636.205
H757
v.53, pt. 1
Jan.-Je.
1956

Holstein-Friesian World

THE LIBRARY
MICHIGAN STATE COLLEGE
EAST LANSING, MICHIGAN

THE NEWSPAPER OF THE BREED

PERIODICALS

January 7, 1956

Aged Cow — Ohio
CHARDELL RAG APPLE BETTY

Four-Year-Old — Iowa
SPIES CARNATION JOLEEN ACE

Three-Year-Old — Illinois
GETZHOME PAULINE PABST REGAL

Two-Year-Old — Indiana
DRAGOO FARM CARRIE MARITA

Senior Yearling — Maryland
ROBENSTEAD SUPREME VICKY

Junior Yearling — Maryland
MD. POND VIEW POSCH GALE

Senior Calf — Wisconsin
AL-LO-WAYNE FORETELLER GRACE

Junior Calf — Illinois
VINCY CREEKDALE HOWARD FARM

IN THIS ISSUE....

The Junior All-Americans of 1955

As We Close 1955

WE NOTE WITH PRIDE –

***Our DHIA Average Is 535-lbs. Fat**
(HIR average not yet available)

- QUALIFIED FOR THE PROGRESSIVE BREEDER AWARD FOR THE 3RD CONSECUTIVE YEAR.
- CLASSIFIED OUR HERD WITH AN 84.4 AVERAGE SCORE.
- RECEIVED GOLD MEDAL SIRE RATING ON KYLAND GALLANT LAD.
- RECEIVED SILVER MEDAL TYPE RATING ON KYLAND CASCADE BURKE.
- ONE COW TOTALS OVER 6,000-LBS FAT — FIVE OVER 5,000-LBS. F., THREE OVER 4,000-LBS. F.
- ELEVEN COWS COMPLETED RECORDS BRINGING THEM WELL OVER 100,000-LBS. OF MILK.

A. R. and H. I. R. Testing • T. B. Accredited; Bangs Certified • Calfhood Vaccinate

KYLAND

Frank Case, Manager • Route 1, Oconomowoc, Wis.

From Recent A. R. Reports:

Listed is every Osborndale record reported in A. R. Reports in the September 17 and November 19 **WORLD.**

OSBORNDALE ARABELLA ORMSBY 3225358 (VG) by Sir Bess Ormsby May 2d (VG-GM)
5y 5m 365 3X 24,101 M 3.8% 912.7 F

OSBORNDALE LEDA OLIVE ORMSBY 2983580 (VG) —by Sir Bess Ormsby May 2d (VG-GM)
6y 8m 365 3X 19,944 M 4.2% 827.8 F

OSBORNDALE OLLINE ORMSBY 2750411 (GP) — by Sir Bess Ormsby May 2d (VG-GM)
7y 8m 365 3X 20,406 M 4.0% 823.9 F

OSBORNDALE LINET ORMSBY SYMBOL 3687169 (G) — by Osborndale Quality Symbol
2y 1m 365 3X 16,089 M 3.8% 603.7 F

OSBORNDALE LOCHINVAR ERICA 3183212 (GP)—by Osborndale Ormsby Inka Lochinvar (SMP)
5y 9m 365 3X 23,087 M 4.2% 978.7 F

OSBORNDALE ROYAL OLLINE 3382193 (GP) — by Clyde Hill Royal (GP)
3y 3m 355 3X 19,594 M 3.7% 721.6 F

OSBORNDALE ROSINA FOBES 3520534 (GP) — by Sir Bess Ormsby Burke Fobes (EX-GM)
2y 4m 365 3X 18,183 M 4.7% 860.9 F
(Connecticut State Leader)

OSBORNDALE — Derby, Conn.

— Accredited and Certified —

FRED M. NICHOLS, Mgr. MRS. W. S. KELLOGG, Owner HANS JENSEN, Herdsman

It's Time for Our Annual Inventory - -

HERD SIRES

WINTERTHUR FOBES SELECT DEACON
An SMP Sire
By P O F 14th (EX.-GM) from the 850-lb. 2X "Vamalo." His full sister has 906 fat 3.8% 23,926 milk 2X at 3½y. Members of his maternal family are making Holstein news.

WINTERTHUR ZEUS FOBES FINIS
By Pabst Winterthur Zeus (EX-GM) and from the "VG" Yinis with 2X records to 739 fat 3.8%. His full sister has 718 fat 4.3% at 3y 2X. His 3 nearest sires are all Gold Medal Proven and officially "Excellent" sires.

QUALITY FERNBROOK IJON
His "VG-SMP" sire is by a "VG-GM" sire and from an "Excellent" 200,000-lb. milk producer. His own dam has 642 fat 3.7% 2X at 3½y; next-dam "VG" with 975 fat 4.1% 2X at 8½y.

62 Home Bred Milking Females

32 Deacon Daughters

Out of our foundation animals and performing very well at the pail (we like their looks, too). In a short time we can publish an 800-lb. 3-yr-old and a couple more that well be well over 700 lbs.

17 Finis Daughters

Many out of Deacon daughters. Only two with completed records as yet—the highest with 15,780 milk, 571 fat in 205 days at 2y (SA). These Finis daughters show real promise.

And . . .

18 daughters and granddaughters of our foundation sire, Peter Montvic Posch, a grandson of General Posch. Several of these have records exceeding 700 lbs. fat; a few with 800 lbs.

Our DHIA Average for 1955 (HIR Average Not Yet Reported)

3X 14,323 Milk 3.6% 512 Fat

FERNBROOK FARM

Certified - Accredited - Vaccinated

L. H. & C. H. Swenson, Jr. **Wappingers Falls, New York**

Holstein-Friesian World

The Newspaper of the Breed

VOL. 53 - NO. 1 JAN. 7, 1956

Established 1904

Combines Holstein-Friesian Register (1886) and Black and White Record (1916)

Published at Lacona, N. Y., on first and third Saturdays of each month by Holstein-Friesian World Inc.

Maurice S. Prescott ..... Editor

Associate Editors: Theodore Prescott, Wm. A. Prescott, Robert H. Hastings, Fay C. Barney, David L. Morrow.

Editorial Assistant: Mabel C. Chase.

Theodore Prescott ..... Adv. Mgr.

Subscription price, U. S. and Canada, $2.00 per year. Foreign, $3.00. First Class Mail subscriptions (U. S. and Canada) $10.00 per year. Air Mail (U. S.) $24.00 per year. Single copies 25 cents.

When changing your subscription to a new address, be sure to give your old address as well as the new.

Advertising rates upon application.

Entered as second class matter, December 16, 1918, at the Post Office at Lacona, New York, under the Act of March 4, 1879.

FUTURE PUBLICATION DATES

January 21; February 4, 18, 1956

News and advertising forms close 19 days in advance of publication dates.

Telephone Sandy Creek, N. Y., 3301

THE COVER

In this first issue of the New Year, we salute our Holstein 4-H and F.F.A. members through presentation of the fifth annual Junior All-American Awards.

Our cover grouping displays the eight Junior All-American winners of 1955. They are certainly a group that not only the young owners but the entire Holstein industry may well be proud of. These eight Junior All-Americans come from six states and are a fine tribute to the progress being made by junior Holstein breeders.

NEWS of the TRADE

STATE RECORDS

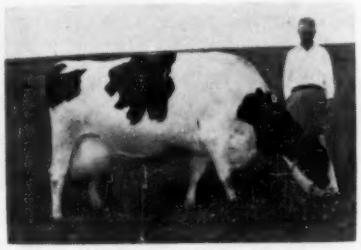

SCOTT INKA PABST

NEW MARYLAND HIR LEADER

Dan Loving, Overall Farm, Mt. Airy, Md. reports that he has completed a new Maryland State Record in HIR on 2X with his aged cow, Scott Inka Pabst 2760161. The figures are 24,545 lbs. milk, 968.9 lbs. fat at 8 years, 5 months. This is her second HIR 2X record in succession, exceeding 900 lbs., and she is threatening to break her last record again in her current lactation with 20,150 lbs. milk and 719 lbs. fat in 251 days.

OREGON

Oregon Pontiac Sandra, bred and developed by the Oregon State College at Corvallis has established a new state record for 305 days as a senior 4-year-old on 2X milking with her production of 621.4 fat, 3.8%, 16,246 milk. She is a daughter of the Excellent, Silver Medal Production sire, Carnation Ormsby Pontiac Imperial; this sire was first used in the Waltner Brothers' herd at Mt. Vernon, Washington where he has three Excellent daughters, one with 895 of fat. From Waltners the sire came to the Oregon college herd and is now owned by Lindow Brothers, Portland, Oregon.

WASHINGTON

Nisqually Hazelwood Monitor is the new state champion for the state of Washington for senior 4-year olds on 2X milking, 305 days with her record of 827.4 fat, 3.8%, 21,961 milk. She was bred and developed at the State College of Washington at Pullman as was her dam, a daughter of Carnation Imperial Chief with two records over 500 fat. Her sire, Nisqually Hazelwood Monitor, is Very Good and is a son of Hallrose Hazel Clipper.

"REGENT" DAUGHTERS AT REDFIELD

Only a short time before the announcement of the 1951 All-American awards was made Skokie Prince Regent, then three years old, was sold by Elmwood Farms of Illinois to the State School and Home herd at Redfield, South Dakota. Thus the institution at Redfield became the owner of the only sire to have two All-Americans of 1951; these were the bull calf, Skokie Regent Supply Master, and the heifer calf, Skokie Lilith Regina.

"Regent" is Very Good, is now a Silver Medal Production sire, has a daughter that was Reserve All-American 2-year old for Bristol Farms of Wisconsin in 1953 and has one at Elmwood with 750 fat, 2X, 3-yrs. 4 months, 365 days and her 305 day production of 685 fat a state record.

James Dougherty, herd manager at Redfield writes, "'Regent' is the best bull we have used in 20 years. Our first 29 daughters as 2-year olds average 531 of fat, 3.8%; and, at second freshening, to see those udders before they are milked in the morning is the best thing one could wish for." Skokie Prince Regent is a son of the EX-GM, Dunloggin Lochinvar Prince, from Glenside Bessie Ormsby Nig Piebe with 940 fat and three high record daughters.

In This Issue . . .

The 1955 Junior All-Americans 11
Crescent Beauty-Admirals Bring $850 Average 20
Earlville Invitational Averages $727 22
The Wolverine Invitational Sale 23
Editorial 24
Delegate Election Schedule 25
The New England Holstein Breeders Guide ..... 43—118
Colorado—Wyoming Classification 128
Lady Secretaries 142
Montvic Colleen Abbekerk Sets New Mark 148
A Day in Kentucky with Fay Barney 149
Sale Calendar 155
Index to Advertisers 157

January Bargain Sale -

We Are Offering Four Outstanding Bull Calves at The Bargain Price of $250 Each

They are all sired by Carnation Dynamo and all are out of outstanding 2-year-old daughters of Constellation. These are the kind of bulls that will increase in value every year as invariably the Constellation daughters make higher records the older they get.

E. T. 1131 — Born Sept. 22, 1955. Marked about evenly. A real nice individual. Sire Carnation Dynamo. Dam Green Meadow Stella Model—2y 98d 2X 3320 milk 4.0% 145 fat Inc. This is an outstanding daughter of Constellation with an exceptionally good udder. Her dam is a granddaughter of Marksman with records of 446 fat 4.2% at 2y, 488 fat at 3y. Her dam had 436 F at 2y and 535 F at 3y, both 4%, all records on 2X.

E. T. 1126 — Born Sept. 1, 1955. Marked mostly black and a wonderful individual. Sire Carnation Dynamo. Dam Green Meadow Stella Frilly. 2y 2X 119d 5580 milk 4.2% 233 F Inc. She is a daughter of Constellation, that looks like she will classify Very Good on her first classification. Her dam was the daughter of plus proven Prilly Sensation Pride "EX" and out of a 613-lb. double granddaughter of Sir Bess Ormsby Fobes Tidy.

E. T. G. M. — Born August 17, 1955. Marked mostly black, a real nice individual. Sire Carnation Dynamo. Dam Green Meadow Stella Doll—2y 2X 134d 7040 milk 3.7% 257 F Inc. She is a real good individual with a beautiful udder, sired by Constellation and out of a cow with 5 records from 502 F at 2y to 714 F at 7y all on 2X.

GREEN MEADOW STELLA BONETTA
Dam of E. T. 1150

E. T. 1150 — Born November 6, 1955. Marked ⅝ black. A real nice individual. Sire Carnation Dynamo. Dam Green Meadow Stella Bonetta—2y 2X 53d 2100 milk 3.95% 82 F. Inc. She is a daughter of Constellation and was Jr. Champion at Ohio State Fair, 1955, Jr. Champion Kentucky and Tennessee, 1954, First Heifer Calf Mich. State B & W and Mid-South in 1954. Her dam is classified Very Good and has 480 F as a 2-year-old and 469 f as a 4-year-old all on 2X. She is a granddaughter of Carnation Governor.

If you are interested in one of these calves, let us know right away and we will save him for you or if there is some information that we have left out that you would like to have, please feel free to write us. Or, if possible, we would be very glad to have you come and look these calves and the rest of our herd over.

Green Meadow Farms

Elsie, Michigan

"Where The Latch String Is Always Out"

"Suez"

SOUTHWIND SUEZ
(87 pts. at 2 years)

"Suez" is a daughter of Dibble Crescent Evening Flight, an older maternal brother to "Caravan" who got but three daughters in our herd before we lost him.

We have shown "Suez" five times and she won each time. On 2X milking as a 4-yr-old, she has just finished a record in 286 days of 15,031 milk, 3.97%, and 595.5 fat (SA). She will calve again March 1st to Caravan. What a herd sire that calf would make if a bull! ! She has a milking 2-year-old Caravan daughter with 211 lbs. fat and a 4.4% test in 90 days freshening at 24 months of age. She is a beauty.

Southwind

Holstein Farm

"The Crescent Beauty-Triunes"

EDMUND CAMPBELL

SEGUIN **TEXAS**

The Bull of the Times

VARECA POSCH ORMSBY FOBES

He is classined VG in every breakdown.

His EX. dam is pictured on p. 67 —Dec. 3.

His sire is the GM Wint. Posch Ormsby Fobes.

His first 7 daus. ave. 12811 M. 464 F. at 2 yrs. and his first 6 ave. 83.5 points—see their breakdown p. 126—Nov. 5, all GP or higher in Mam. System and fore and rear udder.

Four of these daus. were 1st get of sire at the 1955 Kentucky State Fair.

Knob Lick Farm

W. O. PAYNE, Owner
RAY BERCHTOLD, Herdsman
Danville Box 281 Kentucky

"THE LUCINDA-LAND CLASSIC"

Clarence E. Lyons, Keystone Holstein Sales, Inc., Mount Joy, Penna., has announced that he plans to hold "The Lucinda-Land Classic" on May 11, 1956 at the Keystone Sales Pavillion, Mount Joy, Pa.

Mr. Lyons reports that this will be a consignment sale featuring animals that trace to the great brood cow, Lauxmont Rag Apple Lucinda, the dam of Lauxmont Admiral Lucifer, Lauxmont Admiral Lucinda, and Lauxmont Safemaster Prospector. He has given the sale a fitting name, as it was in the nearby Wrightsville that Lauxmont Farms bred all these great animals.

Lauxmont Admiral Lucifer has been in service in the Mount Joy area for the past eleven years and some of his daughters should play an important part in this sale of foundation animals. The 3 Lucifer daughters that started the Convention Sale last June sold for an average of over $1800 and they were a real tribute to their sire.

Anyone interested in consigning to this sale should get in touch with Mr. Lyons at his Mount Joy address. He is planning to start making his selections after the first of the year.

MOOSHEART TO MOOSEHAVEN

Early in December a shipment of 11 head left Mooseheart Farms in Illinois for Moosehaven at Orange Park, Florida. Mooseheart is the famous "City of Childhood" while Moosehaven, another project of the Loyal Order of Moose, is an old people's home situated a few miles south of Jacksonville. The Florida home with around 300 residents, has had a herd of grade Holsteins and this new group from Mooseheart will be the start of a purebred herd there.

In the shipment from Mooseheart were the following: a young herd sire, Mooseheart Butterboy, son of the Excellent show sire, Mooseheart Supreme and out of the National Champion Mooseheart Princess Star, with 1144.6 fat, 365 days as a senior 3-year old; she is high in the nation in HIR and second high on A. R. Of the females, three had freshened, the others bred heifers; they are, seven granddaughters of Pabst Sir Roburke Rag Apple, (Ex-GM); a daughter of Pabst Statesman, a daughter of Mooseheart Sensation and a daughter of Mooseheart Supreme.

Superintendent at Moosehaven is W. J. Leinweber who was formerly at Mooseheart. Merle Howard, dairy superintendent at Mooseheart who has guided the destinies of that herd for the past eight years and made an enviable record for the Mooseheart cattle both in production and in the show ring, will visit the Florida herd soon to assist in setting up the new records in connection with the development of the purebred herd.

THIRD 600-LB. AVERAGE

The recent Herd Test Newsletter reports as the top herd of the month the 17 cow herd of Guy Dunn, Coudersport, Pa. with an average of 15,590 lbs. milk, 3.9% 605.2 lbs. fat. This is Mr. Dunn's third average above 600 lbs. His herd averaged 581.9 lbs. last year, 646.4 in 1953 and 640.8 lbs. in 1952. This is certainly a fine herd performance.

DENFIELD DEWDROP SOVEREIGN 768454 C (EX)
ROP - 365d 2X - 27,458 - 4% - 1097
Recent $3100 addition to the Mathewsfield herd of H. J. Szold, Washingtonville, N. Y. She is the highest record 2X Excellent cow in Canada. See page 126 Dec. 17 issue for further details.

For Those of You Who Can't Get Out to See For Yourselves

Here is the way they looked to the Classifiers

At Danboro - - 4 "EX" - 11 "VG" - 12 "GP" none lower

One-hundred percent Good Plus or better — that's the Danboro herd today. But this is not just a herd of good type cows. It is a herd of selected related cows that are being bred to one of the top bull batteries in the country.

Two more of our daughters of Maytag Ormsby Fobes Dictator (EX-GM) were made "VG" giving us one "EX" and four "VG" daughters of this great son of Dictator Fobes Pontiac Lass.

Our four daughters of Amcana Dictator Model (the Transmitter son of Dictator Fobes Pontiac Lass) all classified high "GP" as 2-yr-olds. They are big stretchy heifers and they are testing well.

Our highest record Crescent daughter was raised to "VG." More about her great record when we get the official credits.

Just Classified Excellent

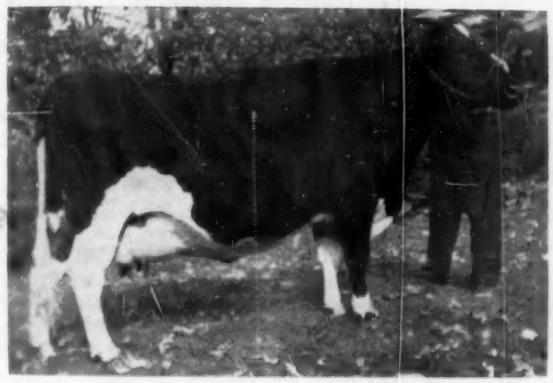

POESTENKILL SENSATION BELLE (EX)

At John Holser's

The cow at the left was just classified Excellent. Our interest in her is that we own her daughter by Pabst Regal and she is the dam of the bull that Dictator Fobes Pontiac Lass is bred to.

The 2 milking daughters of Amcana Dictator Model classified in this herd were "VG" and "GP" with 85 and 84 points. These were both as 2-yr-olds just fresh a couple of months. This gives the Model bull one "VG" and five "GP" for his first 6 milking 2-yr-old daughters. That is why we are breeding everything we can to him at Danboro.

The Excellent cow, pictured, is a daughter of Sensation Marathon Lad (EX-GM) and her dam is a "VG" inbred daughter of Sir Bess Ormsby Fobes Dean. The second maternal dam is an Excellent daughter of Sir Bess Ormsby Fobes Dean still living at past 16 yrs. of age. Her Regal daughter, Poestenkill Regal Belle, made 510 fat as a 2-yr-old. We have daughters out of her sired by Model and Honeyman. The Model daughter is bred to a son of Transmitter and Regal Belle is now safe in calf to Transmitter.

At Hilltop

Transmitter Has Just Been Classified Excellent

Word by phone advises us that Clarkdale Gloria Transmitter has just been classified Excellent. He is one of our senior herd sires and he is the sire of Model and Hilltop Transmitter Great, both in service at Danboro.

Write for the Danboro Bull List

A SAMPLE: A July son of Wis Leader (EX-GM) out of one of the "GP" Model daughters. She is testing 4%. Her dam is a daughter of Sensation Marathon Lad out of the Excellent Los Robles Gerben Lyons Princess. He is priced at $500. With his price, pedigree and potential, he'll be marked sold in a hurry.

Accredited — Certified — Vaccinated — Classified — Analyzed by aAa

Honeyman...

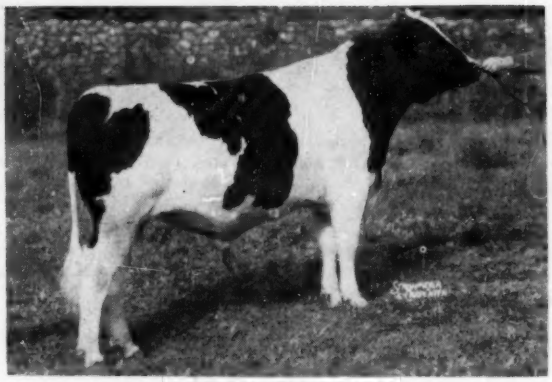

COCHRAN HONEYMAN

◆ —: Sire :— ◆

Pabst Winterthur Zeus

Excellent - Gold Medal

—: Dam :—

Sovereign Cochran May (VG)

New York State Champion 3-yr-old — 839 fat at 5 years.

● QUALIFIED 9 TIMES PROGRESSIVE BREEDERS REGISTRY ●

1954 HIR Ave. 49 Cows 2X 14,956M 3.8% 562.8F

If High Production and Superior Type is your Goal, come to Benton Farms for Foundation Animals.

Benton Farms - Blairstown, N. J.

T. CLARKE BENTON, Mgr.

Certified — Accredited

What is an "aAa RRR" Bull?

An "RRR" BULL has the character to sire high class daughters from SSS cows, who need width of muzzle, chest, loin and rib spring; longer, more shapely fore udder with smaller, better placed teats; more squarely set legs, shorter feet, and longer, more level rump. Willow Springs Crescent Prince, owned by Curtiss Candy Company, Cary, Ill., is a top "RRR" bull.

"aAa" means the analysis is official and carefully prepared because—

aAa is the Trade Mark of Animal Analysis Associates

LEO R. BLANDING
33 Western Ave.
Brattleboro, Vt.

GEORGE W. REED
817 Wolfe Street
Fredericksburg, Va.

W. A. WEEKS
P. O. Box 41
Batavia, Ill.

RIVER VALLEY BULL SALES

Steve Low, River Valley Farm, owned by Mrs. G. Low & Son, Milford, N. Y., reports the sale of two sons of Lyon Brook Wallie Queen, one of the senior herd sires at River Valley Farm.

The first bull sold was on a one-half interest basis with some use of the calf reserved for River Valley. This calf was River Valley Wallie Supreme, a calf born November 9, 1954. Supreme's dam, River Valley Supreme Amelia (VG), has just finished this 1000-lb. 2X record in the River Valley herd: HIR 6-2 365d 2X 21,964m, 4.7%, and 1035.1f (SA). This follows an 800-lb. 2X record made at 4 yrs. and 8 months. Amelia is sired by Inka Supreme Posch and her dam is sired by a grandson of Montvic Rag Apple Netherland.

The interest in River Valley Wallie Supreme has been sold to Lamaga Stock Farm owned by Lauran & Gailan Hartshorn, Lebanon, N. Y. where he will be used on daughters of Pabst Winterthur Regal General (SMP) and Winterthur Winner Fobes Yucca (VG-SMP).

The other Wallie son sold was River Valley Wallie Tabius, a calf born September 2, 1955. He has been sold to Robert J. Howard and Jack Howard, Westside Stock Farm, Sherburne, N. Y. Tabius' dam is Hamaret Tabby Arab (VG), a daughter of Winterthur Victor Select Arab with this 5-yr-old 2X record: 365d 21,627 milk and 736 fat. In the first 91 days of her present lactation, she has 8,490 milk and 300 fat on 2X.

This bull will be used on daughters of Hamaret Preferred Arab, a son of Winterthur Victor Select Arab out of a 906-lb. 2X dam.

Wallie, the sire of these two calves is sired by Winterthur Select Fobes Wallace (VG-SMP) and his dam is the National Champion 2X producer, Hamaret Queen Prospector, with 35,564 milk and 1319 fat on 2X.

WILMERDING HERD AVERAGES 576 LBS.

David R. Wilmerding, who recently bought the 1200-acre Elkton Ranch, Elkton, Md., has recently finished another 500-lb. average for his herd in DHIA, the figures being 576 lbs. fat, 3.99%. His herd was founded in 1948 on purchases from Frank N. Decker, Thendara Herd, Syracuse, N. Y., supplemented later by purchases from the same herd, the latest being eight head in February 1955 and another last October. The Wilmerding herd has averaged better than 500 lbs. every year after the first year of founding.

Bull Born Feb. 10, 1955

★ Good Looking Young Bull.
★ Power Packed for Production.
★ Priced to Move.

His Sire:
LAKEFIELD FOBES BARON
Owned by Kentucky Artificial Br. Assn.
His 2 nearest dams have 1140 and 1118 lbs. fat on 2X.

His Dam:
LAKEFIELD FOBES TOPSY (Twin)
2-4 322 2X 15,510 M 572 F
(will calve within the year)
Her twin sister has:
2-0 305 2X 15,652 M 538.5 F

LAKEFIELD WINTERTHUR VICTOR FOBES
Very Good — Gold Medal Sire
He gets 75% of his inheritance from two cows with 1140 and 1089 lbs. fat on 2X.

NIHOLM BARONESS HARTOG (Excellent)

10-2	365	2X	28,696 M	1140	F
9-2	339	2X	20,946 M	684.6	F
8-0	348	2X	26,401 M	1005	F

LAKEFIELD WINTERTHUR VICTOR FOBES
Very Good — Gold Medal Sire
Dam has 1118 lbs. fat on 2X
Sire of:
Lakefield Fobes Delight (VG)
4-6 365 2X 24,100 M 929 F (SA)
3 other daughters over 700 F 2X at 3y
Lakefield Fobes Sally (VG)
2-5 365 2X 21,060 M 755 F (SA)

CAPTAIN RAINBOW TOPSY 2766846
Sr. 2y 3X 21,705 M 794 F
Sr. 3y 3X 29,158 M 1094 F
National Record for both fat and milk when made

We will deliver this nice youngster anywhere in Michigan or an adjoining state for $400.00.

LAKEFIELD FARMS — Clarkston, Michigan

OSCAR WEBBER, Owner **O. F. FOSTER** **KENT MATTSON, Herdsman**

Good Sires Right From the Start - - -

Shaws Aim Dauntless Mercedes

He was a son of Dunloggin Aim (Dunloggin Confident X Dunloggin Elenora) and his dam was a daughter of Baker Farm Dauntless.

Sir Moderator Design

He was a son of Dunloggin Design (EX-GM) and his dam was the Excellent Essex Suzone Model with over 195,000 lifetime.

Curtiss Candy Mister Deen (VG)

This former herd sire was a son of Curtiss Candy D. A. Renown (a son of Dunloggin Adeen) and his dam was the famous Curtiss Candy Proud Sally (VG-2 rec. over 1100), the daughter of Dunloggin Golden Cross out of Dunloggin Proud Mistress (a daughter of Dunloggin Elenora).

Cashman Graceful Dauntless

Our Senior Herd Sire

A son of Cashman Graceful Mister out of the great cow pictured above. His dam is one of the highest record daughters of Baker Farm Dauntless.

Harden Farms Deen Prediction

Our Junior Herd Sire

This youngster is a son of Dunloggin Deen Var (a son of Dunloggin Adeen) and his dam is Harden Farm King Wendy (VG), the 749-lb. daughter of Ednachester Man-O-War Mary (EX-4 rec. ave. over 1100 fat)

DAM OF OUR SENIOR HERD SIRE

DAUNTLESS ADA DIRECT
8-6 365 3X 21,220 4.5% 963.6
A former New York State Leader, she is the dam of Cashman Graceful Dauntless.

Silver Dome Farm — Howard Quackenbush — Warwick, N. Y.

ACCREDITED — CERTIFIED

To Start The New Year We Offer Ear Tag B-269-A Big Beautiful Calf From A Well Proven Brood Cow From A Great Family

— HIS DAM —

CARNATION HEILO HOMESTEAD

6-7	3X	365d	17,602	4.0%	702.6
7-9	3X	365d	23,039	4.0%	917.6
8-11	3X	365d	19,864	4.1%	816.3

STILL GOING STRONG AT 13 YEARS

Carnation Heilo Homestead has 112,180 pounds of milk, 4608.9 pounds of fat in 7 lactations (3 on 2X and 4 on 3X). She was not tested on her 2nd nor 8th lactations, but is now on test with 10th lactation as a 13-year-old. She has a well proven son in the Northwest Co-op Breeding Assn., Burlington, Washington, and a son at Badger Breeder Co-op, Shawano, Wisconsin. Another son, (now dead) did a great job in Montana. She has had 6 daughters—four of which are living and in production in our herd. She is a real brood cow from a family of good brood cows. Her dam pictured, was one of the best breeding daughters of Governor of Carnation.

— HIS DAM'S DAM —

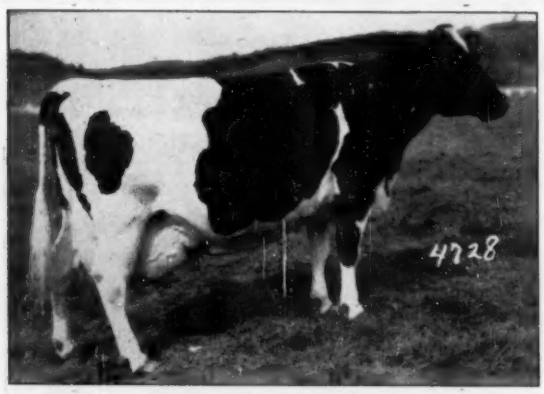

CARNATION HOMESTEAD INKA WALKER

2-3	3X	365d	15,272	3.8%	576.9
8-0	4X	365d	27,771	4.0%	1107.6

Dam of—
"EX" Gold Medal Carnation O Boy

Ear Tag B-269 is sired by Carnation Flashy Chief, our great breeding son of Frasea Leonora Wayne. Leonora is still breeding regularly, producing heavily and still every inch a champion at 13½ years of age.

— HIS SIRE'S DAM —

FRASEA LEONORA WAYNE
"Excellent"

2	yr	2X	15383	3.71%	571
3	yr	2X	13700	4.21%	577
4	yr	2X	20223	4.14%	838
8-2		3X	26624	3.9%	1040.6

Ear Tag B-269 was born September 30, 1955. He is 75% black and a beautiful individual.

Write for complete information and price.

Address:
CARNATION MILK FARMS
Dept. No. 196
Carnation, Washington

Carnation Milk Farms

★ The Newspaper of the Breed

Holstein-Friesian World

Vol. 53 — No. 1

January 7, 1956

THE JUNIOR ALL-AMERICANS OF 1955

The 1955 Junior All-American contest—fifth in this annual series — brought out entries of remarkable depth of quality in every class. In class after class the Nominating Committee found great difficulty in sorting the entries down to the limit of six animals that would receive the honor of Nomination. They had the highest commendation for the overall merit of the entries participating this year.

The Nominations were selected and the awards made by the same Nominating Committee and panel of All-American judges as for the senior All-American awards. Only exception was that the ballot of Prof. Trimberger, now in the Philippines, was not received in time to be included. It could not, however, have affected any of the awards.

The percentage of professional pictures seemed to be higher than heretofore and we commend the State Associations, parents and exhibitors and others who made this possible. We regret that professional picture service is not available for all contestants, but it is not a fatal handicap as the awards have proved and should inspire owners of eligible animals to improve their own techniques in posing and photography, where professional service cannot be had.

No contestant need feel that his effort was wasted, even though he failed to make the Nomination list. If the honor were not difficult to win it would not be worth trying for. The picture of your project animals will be valuable to you both as a memento of a successful show season in which you earned the right to compete in this national contest; also it should be remembered that no breeder can start too young in building a file of good pictures of his foundation animals.

The tables on this page tell the story of the broad participation in these Junior All-American awards of 1955. Total entries at 138 are down slightly from last year in numbers but not in quality. They come from owners in 25 states and the 48 nominations come from 17 states. The eight nominations which received the top award of Junior All-American come from six states—Illinois and Maryland with two each; Ohio, Iowa, Indiana and Wisconsin one each. Wisconsin also had three Reserve Junior All-Americans; New York two; California, Michigan and Pennsylvania one each.

TABLE I — Pictures Entered

	1955	1954	1953
Aged Cows	13	14	10
4-Year-Olds	12	10	15
3-Year-Olds	16	20	11
2-Year-Olds	19	19	17
Senior Yearlings	26	30	22
Junior Yearlings	19	19	19
Senior Calves	19	25	33
Junior Calves	14	11	17
Totals	**138**	**148**	**144**

Thirteen animals of the 36 in the classes where it would be possible to have repeaters from previous years won nomination again in 1955. Two of the aged cows have been previous Junior All-American aged cows, another was an Honorable Mention 4-year-old last year. In the sensational 4-year-old class which the Nominating Committee called the outstanding class this year, two nominations moved up from last year and two others appeared year before last as 2-year-olds. The 3-year-olds of this year include two that moved up from the 1954 2-year-old class. One senior yearling and two junior yearlings moved up from the 1954 calf classes.

TABLE II

	Entered	Nominated
Minnesota	13	3
Wisconsin	12	7
New York	11	4
Michigan	11	3
California	10	3
Illinois	8	4
Iowa	7	4
Ohio	7	3
Maryland	6	4
Tennessee	6	3
Washington	6	0
Nebraska	6	0
Kentucky	5	2
Oklahoma	5	0
Colorado	5	1
Pennsylvania	3	2
Massachusetts	3	2
Indiana	3	1
Missouri	3	0
Kansas	2	1
New Jersey	2	1
Utah	1	0
South Dakota	1	0
Oregon	1	0
Virginia	1	0
25 States	138	48

The pictures with appropriate information appear in the eight pages following. The bold type figures coming at the end of each descriptive caption refer to the number of first, second and third place votes and total points the animal received. Each owner of a Nominated animal will receive a Certificate of Achievement from the Holstein-Friesian Association of America. This is the first year the certificates have been awarded and it will be continued as an annual feature.

We are proud of the Junior All-American contest, which is widely hailed as the finest national Junior project available in any breed.

Aged Cows

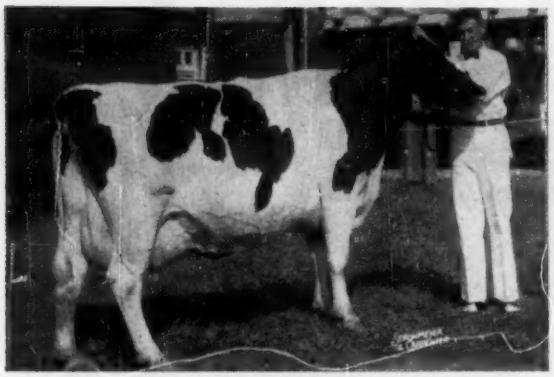

CHARDELL RAG APPLE BETTY 2934195
Born February 17, 1948
Exhibited by Jerry A. Harrer, Bucyrus, O. Bred by Ralph V. Yaussey, Marion, O. First prize Aged Cow and grand champion in the junior division at the International Junior Show; grand champion at Ohio State Fair junior division, third in open class. Has owner sampler record: 25,885 lbs. milk 365d 2X at 6y
Jr. All-American—18-1-2-131 points

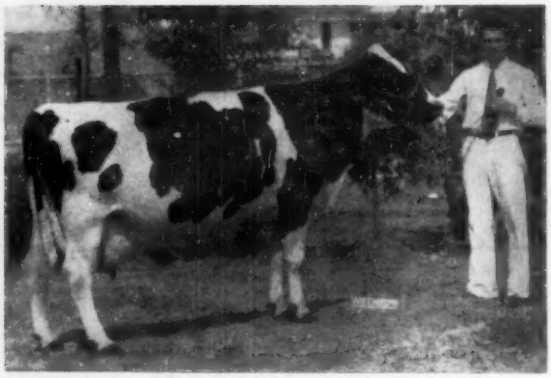

MOLLY OLLIE ORMSBY 2706797
Born February 19, 1946
Exhibited by Thomas James Harvey, Hazel Green, Wis. Bred by Thos. Harvey, Hazel Green, Wis. First prize Aged Cow and grand champion female Wisconsin Junior State Fair; first and reserve champion Mid-South Fair. Best record 627 lbs. fat, 16,612 lbs. milk 5y 334d.
Reserve Jr. All-American—1-0-4-38 points

DINGLEY DELL INKA RUBY 2676769
Born September 16, 1945
Exhibited by James Albrecht, New Ulm, Minn. Bred by Gust Krotzke, Cologne, Minn. First Aged Cow and grand champion of FFA at Minnesota State Fair; fifth in open; first and reserve champion at South Dakota State Fair. Record: 509 lbs. fat 305d.
Honorable Mention—2-3-7-30 points

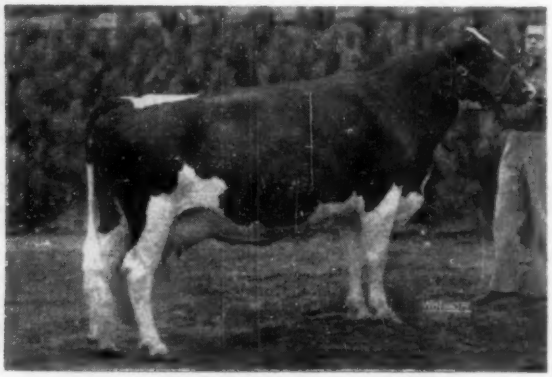

CREEKDALE OLLIE DIXIE 3138393
Born September 4, 1949
Exhibited by Leslie Howard, Dundee, Ill. Bred by Richard C. Washington, Pecatonica, Ill. Classified Excellent February 1955. Second prize Aged Cow International Junior show; second place three years and over and reserve grand champion Illinois State Fair Junior Show; first Aged Cow and grand champion 4-H Illinois State Junior B & W Show; 308d 2X 11,720 lbs. milk 505 lbs. fat.
Honorable Mention—0-4-3-15 points

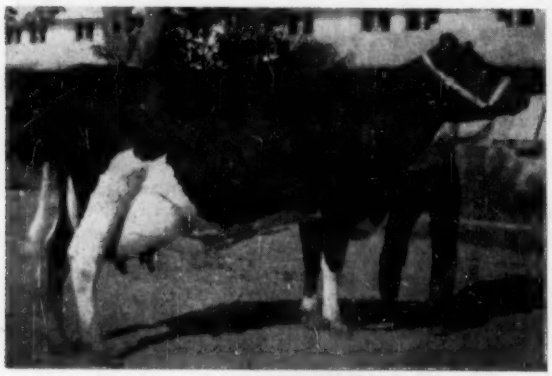

MONTVALE EVELYN CRESCENT 3152741
Born August 9, 1949
Exhibited by Dorothy J. Croissant, R. 1, Box 137, Kersey, Colo. Bred by H. Allen Shumate, Helena, Mont. Grand Champion 4-H at both Colorado State Fair and Colorado B & W Show; second in open at State Fair; third in open at State B & W Show.
Honorable Mention—0-4-2-14 points

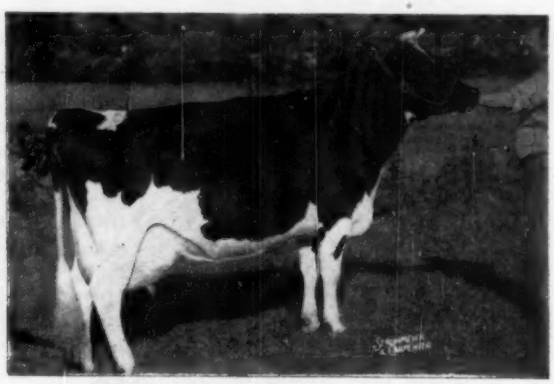

THISTLE ROCK JANE IDEAL ELSIE 2938734
Born November 12, 1947
Exhibited by Phyllis J. Adams, New Braintree, Mass. Bred by W. Prescott Adams, New Braintree, Mass. Grand champion at seven county and district shows including the state show at Weymouth, grand champion also at two open shows — Spencer and Greenfield, Mass.
Nominated—0-0-3-3 points

4-Year-Old Cows

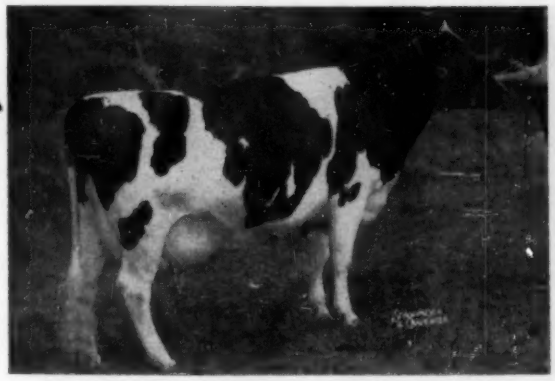

SPIES CARNATION JOLEEN ACE 3357686 (EX)
Born January 6, 1951
Exhibited by James M. Lein, Graettinger, Ia. Bred by Fred Spies & M. J. Lein, Graettinger, Ia. First prize four-year-old, senior and grand champion at Iowa State Fair open; and South Dakota State Fair open; fourth at National Dairy Cattle Congress open class. Grand Champion at junior Iowa State Fair and the State 4-H Show at Waterloo.
Jr. All-American—16-1-2-117 points

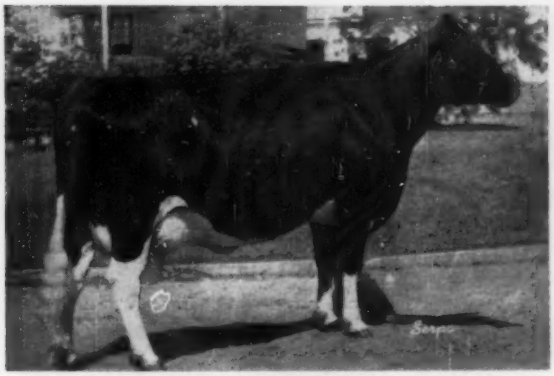

EDLYN MAYTAG GOVERNOR PATTY 3492494
Born April 30, 1951
Bred and Exhibited by Edward M. Cardoza, R. F. D. Box 110, Los Banos, Calif. She was senior and grand champion California State Fair FFA, second in the Aged Cow class at the Junior Grand National. DHIA record: 518 lbs. fat in 276d at 2y 5m; 586 lbs. fat, 14,781 lbs. milk in 305d at 3y 4m and has an incomplete record at 4y 4m of 5909 lbs. milk, 250 lbs. fat in 108d.
Res. Jr. All-American—5-6-9-62 points

SUTTEN OAKS PROUD MIDNIGHT 3297775
Born November 13, 1950
Exhibited by Robert W. McClelland, 495 Olive Ave., Novato, Calif. Bred by J. A. Sutten, Visalia, Calif. First place Junior Grand National FFA (Danish); second prize California State Fair FFA. At the Grand National Open Show she was fourth prize four-year-old. DHIA 305d 534 lbs. fat 2X first calf. Credits with second calf 123d 300 lbs. fat 2X.
Honorable Mention—0-8-8-32 points

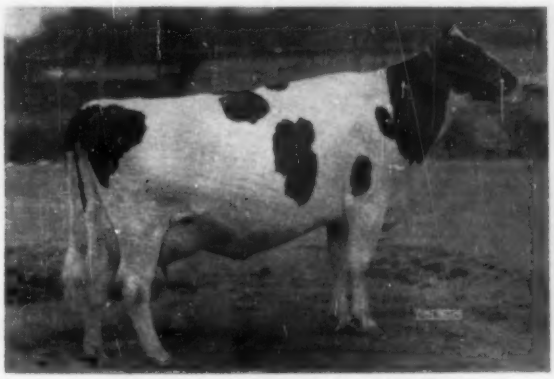

EMPORINKA TY VIC SKYLARK 3381622
Born January 29, 1951
Exhibited by Gladys Ann Bell, R. R. 2, Friendship, Tenn. Bred by P. W. Fisk, De Kalb, Ill. First and champion at West Tennessee Fair, Jackson, also at State Junior Show, Nashville; second in class at Mid-South Fair Junior Show.
Nominated—0-2-0-6 points

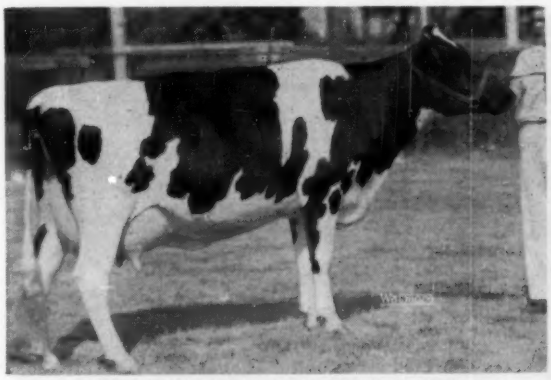

MOSER MONTVIC KING JANE 3303172
Born Jan. 12, 1951
Exhibited by Billy Joe Mitchell, Smith's Grove, Ky. Bred by John A. Moser, Louisville, Ky. First 4-year-old and grand champion both open and Junior division Mid-South Fair Regional Show; Gr. Ch. Tenn. (open); Gr. Ch. FFA class and 2nd open Ky. State Fair. Record at 2y 6m 365d 2X 11783 M 444 F.
Honorable Mention—0-4-1-13 points

CENTER KNOLL MARKSMAN PATSY 3434476
Born November 20, 1950
Exhibited by Stanley M. Lawrence, Marion, O. Bred by Z. C. Kline, Marion, O. First prize four-year-old at International Dairy Show junior division; first prize and grand champion FFA at 1955 Ohio State Fair. In 250 days of her current lactation 2X she has 14,450 lbs. milk, 377 lbs. fat.
Nominated—0-0-1-1 point

3-Year-Old Heifers

GETZHOME PAULINE PABST REGAL 3653376
Born March 2, 1952
Exhibited by Barbara Howard, Dundee, Ill. Bred by Robert M. Getzelman, Elgin, R. 3, Ill. First prize three-year-old and reserve senior and grand champion at International Junior Show; fourth in open class at International and 13th in Best Udder class. Record at 2y 2X 295d 10,720 lbs. milk, 393 lbs. fat.

Jr. All-American—13-8-0-115 points

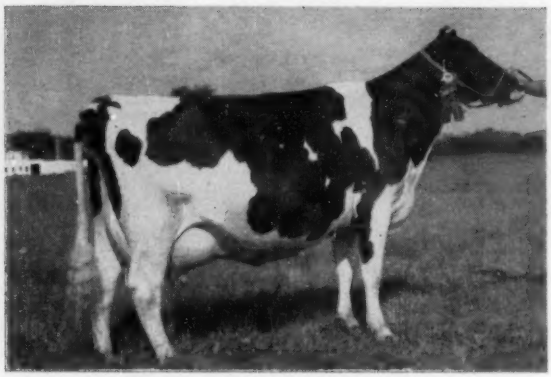

BJORKLAND HARTOG BURKE 3954620
Born February 14, 1952
Exhibited by Herbert L. Miller, Williamston, Mich. Bred by Dorr Bros., Hemlock, Mich. First and Grand Ch. Mich. State Fair Junior Show and Mich. State 4-H Show; 1st open Mich. State Fair; at Mid-South Regional Res. Gr. Ch. open; 1st Jr. Show; Res. Gr. Ch. open Tulsa; 3rd open Texas Pan-American.

Res. Jr. All-American—8-12-1-93 points

BRAUNSIDE MATILDA NORMA 3434109
Born November 24, 1951
Exhibited by Dave Brauning, Finksburg, Md. Bred by Horace S. Brauning & Sons, Finksburg, Md. First three-year-old and over cow Maryland State Fair 4-H class; second International Dairy Show junior division; fourth Maryland State Fair open class. Record: at 2y 305d 2X 12,100 lbs. milk 443 lbs. fat, 3.66%.

Honorable Mention—0-1-13-16 points

MARION SEGIS POSCH MAN-O-WAR 3543194
Born December 17, 1951
Exhibited by John T. Woeste, Alexandria, Ky. Bred by Ted Woeste, Alexandria, Ky. Grand champion Kentucky State Junior Show; third in Kentucky open show; first at Tennessee State Fair open; second at Mid-South National Junior Show and fourth in open Mid-South Regional. Now on test at 3y 2X 178d 10,987 lbs. milk.

Nominated—0-0-4-4 points

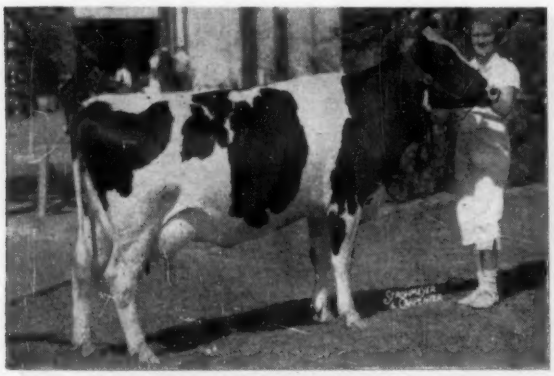

ELKENDALE FRIEDA MANDY 3579479
Born February 27, 1952
Exhibited by Donna Lee Patchen, Locke, N. Y. Bred by Kenneth A. Patchen, Locke, N. Y. Second in 4-H at New York State Fair and seventh in open; first in junior division and second in open at Cayuga-Seneca B & W Show.

Nominated—0-0-2-2 points

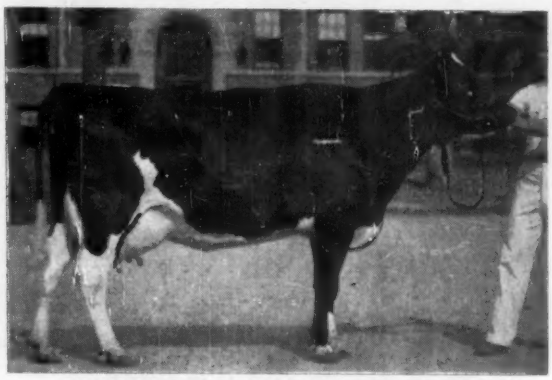

FILCO ORMSBY DAINTY LADY 3545722
Born October 9, 1951
Exhibited by Robert Filk, Hutchinson, Minn. Bred by H. W. Filk, Hutchinson, Minn. Highest placing three-year-old at Minnesota State Fair 4-H Show. HIR 2y9m 2X 343d 10,532 lbs. milk 3.9% 410.5 lbs. fat.

Nominated—0-0-1-1 point

2-Year-Old Heifers

DRAGOO FARM CARRIE MARITA 3632922

Born October 20, 1952

Exhibited by Sanford Lee Dragoo, R. 6, Muncie, Ind. Bred by B. S. & S. H. Dragoo, Muncie, Ind. First two-year-old at International Junior Show; tenth in open class at International; first in open and Indiana classes at Indiana State Fair; second in 4-H Indiana State Fair.

Jr. All-American—13-3-3-103 points

LARRIETTA RAVEN MISS AAG 3698954

Born January 4, 1953

Exhibited by John Schacht, Oconomowoc, R. 5, Wis. Bred by Larrietta Farms, Oconomowoc, Wis. First prize two-year-old Wisconsin State Fair Junior Show; third at Mid-South Junior Fair Memphis; senior and grand champion at Waukesha County Junior Fair.

Res. Jr. All-American—4-2-6-40 points

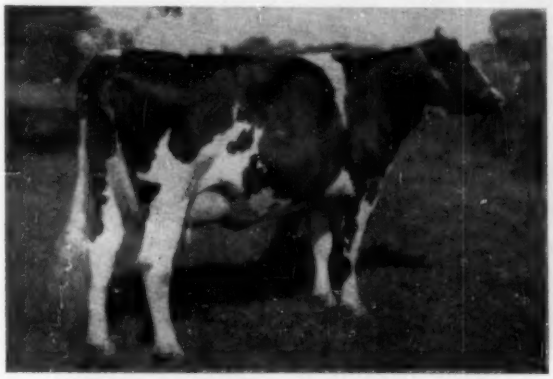

GLENNHAM SOUVENIR JOY 4032412 (1050619C)

Born January 20, 1953

Exhibited by John R. Stoffell, Knoxville, Tenn. Bred by Robert C. Packham, London, Ont. First prize two-year-old, senior and grand champion open show Southeastern Dairy Exposition; first prize at Tennessee Valley A & I Fair Junior Show, and third in open; first prize at Tennessee State Fair Junior Show and third in open.

Honorable Mention—2-4-3-29 points

LEWVINA ROAMER STAR 3639352

Born November 24, 1952

Exhibited by John R. Stoffell, Knoxville, Tenn. Bred by Lewis E. Wilson, Mason, Mich. First two-year-old and reserve grand champion at Michigan State 4-H Show; second at International Junior Show.

Honorable Mention—0-7-4-25 points

MAUDLENE GOVERNOR SUE 3587393

Born September 29, 1952

Exhibited by Dale Stover, Hudson, Ia. Bred by Lowell Engle, Tripoli, Ia. First prize two-year-old and reserve champion of the Iowa State 4-H Show at Waterloo. She made 310 lbs. fat as a two-year-old in 271 days, calving again in less than a year.

Honorable Mention—2-2-2-22 points

HASSAN BRIDGET PONTIAC 3711609

Born August 23, 1952

Exhibited by William J. Janney, Germantown, Md. Bred by Hassan's Farm, Germantown, Md. First prize two-year-old, senior and grand champion 4-H Show Maryland State Fair; third in open class; third in 4-H at International and 12th in International open class.

Honorable Mention—0-3-3-12 points

Senior Yearling Heifers

ROBENSTEAD SUPREME VICKY 3828505
Born September 29, 1953
Exhibited by Virginia Derr, New Windsor, Md. Bred by W. G. Robens, Poland, N. Y. First and junior champion 4-H International Dairy Show; second in the open class at International Dairy Show; first and reserve junior champion in the 4-H class at Maryland State Fair.
Jr. All-American—13-6-2-111 points

BLY CHIEFTAIN CRUSADER DARLEEN 3865224
Born September 29, 1953
Bred and Exhibited by Maurice D. Bly, R 1, Jamestown, N. Y. First prize senior yearling and junior champion in both the open and 4-H divisions at New York State Fair.
Res. Jr. All-American—6-10-3-75 points

SPIES CARNATION CLOTHILDE 3877717
Born November 2, 1953
Exhibited by Donald Jorgensen, Ruthven, Ia. Bred by Fred Spies & M. J. Lein, Graettinger, Ia. First senior yearling and junior champion at Iowa State Fair. All-Iowa Fair, and South Dakota State Fair; first 4-H Waterloo and Iowa State Fair and sixth in the open at National Dairy Cattle Congress.
Honorable Mention—1-4-8-27 points

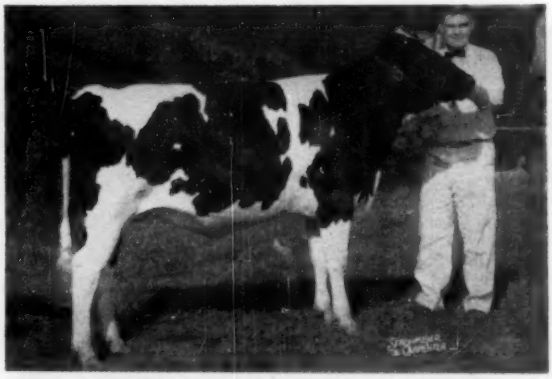

AAGGIE DESIGN FOBES 3784594
Born August 19, 1953
Exhibited by Stanley M. Lawrence, Marion, O. Bred by J. G. Yaussey & Sons, Bucyrus, O. First prize senior yearling, junior and reserve grand champion junior show Ohio State FFA; second Ohio State Fair open show; and first Ohio winner; third at International Junior Show and 12th at International Dairy Show.
Honorable Mention—0-1-6-9 points

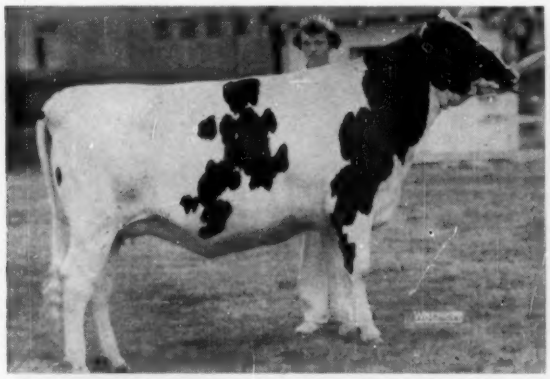

INKA CARMELLE BANNER EMPEROR 3845194
Born September 30, 1953
Exhibited by Flora Beaumont, Kansasville, Wis. Bred by J. G. & R. J. Bonner, Kansasville, Wis. First senior yearling at Mid-South Regional Show open and also National Junior Show Memphis; third at Wisconsin State Fair Junior Show.
Honorable Mention—1-0-1-8-points

MISTRESS RUBY LASHBROOK BURKE 3813935
Born November 21, 1953
Exhibited by Donald Bucher, Pipestone, Minn. Bred by Lyle Bucher & Sons, Pipestone, Minn. First prize senior yearling Minnesota State Fair 4-H; junior champion at Southwest Minnesota B & W Show.
Nominated—0-0-1-1 point

Junior Yearling Heifers

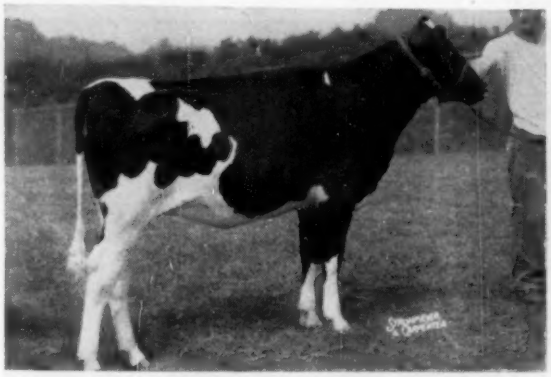

MD. POND VIEW POSCH GALE 3818231
Born February 28, 1954
Exhibited by Roberta Ann Messer, R. 2, Gaithersburg, Md. Bred by Allie Messer, Gaithersburg, Md. First junior yearling and reserve junior champion International Junior Show; junior champion 4-H Maryland State Fair; first in open at Maryland State Fair; second at Waterloo and fifth at Chicago (open).

Jr. All-American—17-3-1-129 points

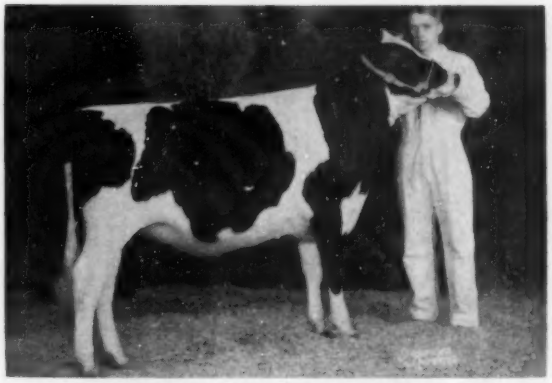

WOODBOURNE PABST CARNATION 3762537
Born September 5, 1953
Exhibited by Neil Corselius, Clark's Summit, R. 3, Pa. Bred by J. N. Earnshaw, Dimock, Pa. First junior yearling and grand champion FFA Pennsylvania Farm Show; also first and junior champion in open class. Showing as a senior yearling in the fall she was first and grand champion of the Northeast Pa. Regional FFA Show. Photo made at Pa. Farm Show January 1955.

Res. Jr. All-American—4-11-1-62 points

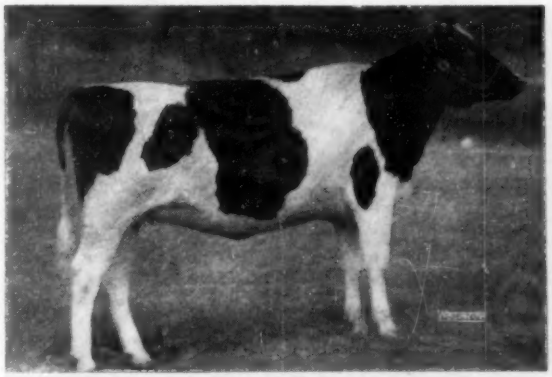

ADMIRAL CRESCENT MISS STARLITE 3804467
Born January 2, 1954
Bred and Exhibited by Gordon Thomson, Elgin, Ill. Second at International Dairy Show junior division; sixth in International Dairy Show; second at Memphis National Junior Show; and first junior female bred by exhibitor at Memphis National Junior Show; second junior division at Northern Illinois State B & W Show.

Honorable Mention—0-6-9-27 points

HILLERY MISTRESS JANET DELL 3932427
Born January 4, 1954
Exhibited by Carol Jean Hillery, Darlington, Wis. Bred by Oscar Allen Hillery, Darlington, Wis. First junior yearling and reserve junior champion National Junior Show Memphis; and second in the Mid-South Regional Show open; red ribbon group Wisconsin State Junior Show.

Nominated—0-9-4-4 points

FLINT SENATOR LEPRICHAUN 3846588
Born January 2, 1954
Exhibited by John Carey, Elms Road, Flint, Mich. Bred by Kermit Carey, Elms Road, Flint, Mich.; First in 4-H and fourth in open at Michigan State B & W Show; third at State 4-H Show; fifth in 4-H, eighth in open at Mid.South Fair; third in International Junior Show.

Nominated—0-0-6-6 points

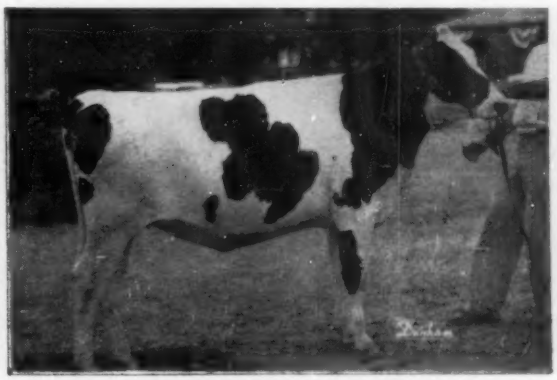

DEE JAY PRIDE HOPE 3863700
Born February 23, 1954
Bred and exhibited by Joan Bowers, Sterling, Kans. First and junior champion at Texas Pan-American Livestock Exposition open; first and junior champion Arkansas Livestock Show open; second at Kansas State Fair open; sixth at National Junior Show Memphis and third bred by exhibitor.

Nominated—0-1-0-3 points

Senior Heifer Calves

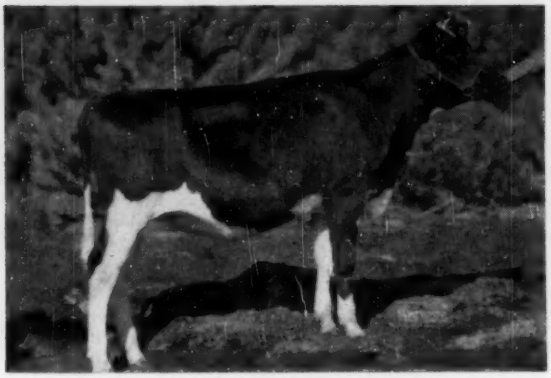

AL-LO-WAYNE FORETELLER GRACE 4007881
Born November 27, 1954
Exhibited by DuWayne Kutz, R. 1, Jefferson, Wis. Bred by Albert & DuWayne Kutz, Jefferson, Wis. First prize senior heifer calf International Junior Dairy Show; blue ribbon senior heifer calf Wisconsin Junior State Fair.

Jr. All-American—9-4-5-80 points

ROBENSTEAD NANCY SUPREME 3907173
Born July 7, 1954
Exhibited by Robert Robens, Poland, N. Y. Bred by Jane Robens Newman, Poland N. Y. First prize and reserve Junior champion at New York State Fair 4-H and first in the open class New York State Fair; first open class and junior champion at the Eastern States Exposition.

Res. Jr. All-American—8-2-3-65 points

SPIES HOMESTEAD ACE STAR DORA 4044453
Born September 7, 1954
Exhibited by James M. Lein, Graettinger, Ia. Bred by Fred Spies & James M. Lein, Graettinger, Ia. First prize at the Iowa State 4-H Show, Waterloo; at the Iowa State Fair Junior Show; first open class at All-Iowa Fair; second open Iowa State Fair; and fourth open at Waterloo.

Honorable Mention—3-5-7-43 points

FUTURE HOPE COMMANDER BLACKY 4042830
Born October 23, 1954
Bred and exhibited by Ralph H. Draeger, R. 1, Fort Atkinson, Wis. Second International Junior Show; second Mid-South Junior Show and third in the Mid-South Regional Show open class; first in the younger section of senior heifer calves 4-H at Wisconsin State Fair.

Honorable Mention—0-8-2-26 points

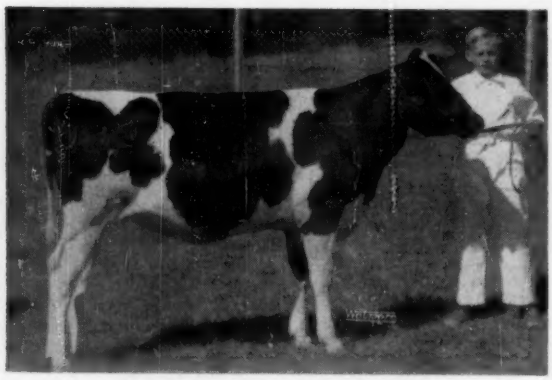

CRESTON L. S. RETTA 3939955
Born July 10, 1954
Exhibited by Martin Buth III, Comstock Park, Mich. Bred by John R. Buth, Comstock Park, Mich. First Mich. State B & W Show; first and Jr. Ch. State 4-H Show; 1st 4-H Mich. State Fair Jr. Show; 1st & Jr. Ch. and 1st Open, Memphis; 1st & Jr. Ch. Tulsa, Okla.; 1st Texas Pan-American.

Honorable Mention—1-2-4-17 points

THISTLE-ROCK ELSIE ZODIAC 3991501
Born October 3, 1954
Exhibited by Phyllis J. Adams, New Braintree, Mass. Bred by Judith Adams Seamon, North Brookfield, Mass. First prize heifer calf Western Massachusetts 4-H Dairy Show and eight other Massachusetts Shows. She was second at the State Show at Weymouth; sixth at Eastern States 4-H and seventh in the Eastern States open show.

Nominated—0-0-0-0 points

Junior Heifer Calves

VINCY CREEKDALE HOWARD FARM 4018951
Born January 2, 1955
Bred and exhibited by Leslie Howard, Dundee, Ill. First Ill. State Fair Junior Show; second place junior heifer calf in the Ill. State B & W Show open class; fifth in open division Ill. State Fair, ninth at International Junior Show, competing with senior calves.

Jr. All-American—15-5-1-121 points

FUTURE HOPE COMMANDER JEWEL 4042831
Born February 26, 1955
Bred and Exhibited by Roger W. Draeger, R. R. 1, Fort Atkinson, Wis. First prize junior heifer calf Mid-South National Junior Show and first at Wisconsin State Fair Junior Show.

Res. Jr. All-American—6-11-3-78 points

AIRY RIDGE BESSIE PABST ROAMER 4029003
Born January 5, 1955
Exhibited by Robert J. Cleverley, Warners, N. Y. Bred by Olin H. Cleverly, Warners, N. Y. First 4-H at New York State Fair and fourth in the open class.

Honorable Mention—0-2-11-17 points

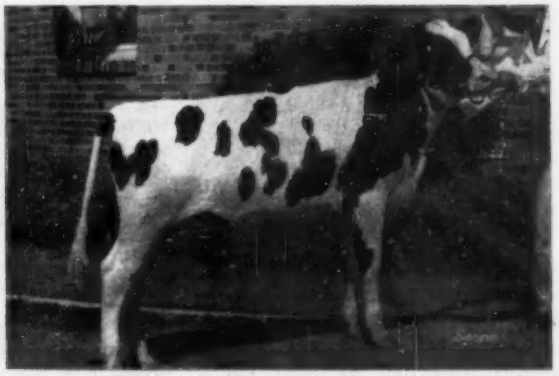

NOR-GLO PRINCESS REBECCA 4027129
Born January 1, 1955
Bred and exhibited by Norman Glover, R. 1, Box 459, Chico, Calif. First prize junior heifer calf 4-H at California State Fair and six county fairs.

Honorable Mention—0-2-2-8 points

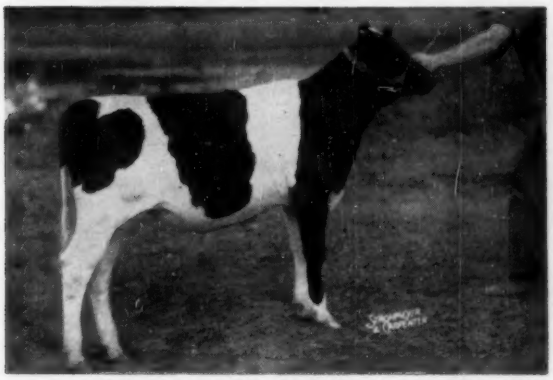

PINEYHILL PRINCESS RANA 4051249
Born February 21, 1955
Exhibited by Joseph B. Schaefer, Jr., R. D. 1, Washington, N. J. Bred by Joseph B. Schaefer, Pineyhill Farms, Washington, N. J. First Prize junior heifer calf New Jersey State 4-H Show; second in the open show at N. J. State B & W Show and fourth in the 4-H at N. J. State B & W Show competing with senior calves.

Nominated—0-0-4-4 points

ELM-BECCA L. TILLIE 4004555
Born January 8, 1955
Exhibited by Esther Eileen Stoltzfus, Elverson, R. D. 1, Pa. Bred by Elmer B. Stoltzfus, Elverson, Pa. First heifer calf South East Penn. District Regional Show and one local Round-up.

Nominated—0-1-0-3 points

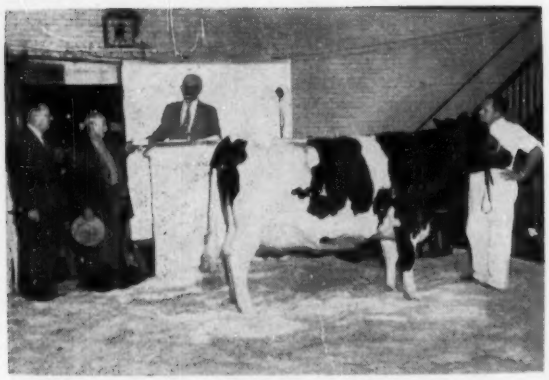

JOHN HETTS HONORED BY FRIENDS

John Hetts receives a watch from his friends at the Crescent Beauty-Admiral Sale, presented by Vice President Scott Meyer, as Sale Mgr. Bill Baird and leadsman Merle Howard look on. The cow is John's favorite, Vickery Ormsby Admiral Queen (EX), 12-year-old matron that appears in the pedigree of every animal in the sale except one!

Crescent Beauty-Admirals Bring $850 Average

Catalog Summary

36 Females		
2 yrs. & over	**$31,985**	**$888.47**
(3 calves under 3 mos. s.w.d.)	**350**	**116.67**
9 Bred Yearlings	**5,175**	**575.00**
6 Open Yearlings	**4,450**	**741.67**
1 Heifer calf over 3 mos.	**650**	**650.00**
4 Bulls over 3 mos.	**5,225**	**1306.25**
56 Head	**$47,635**	**$850.63**

Breeders working with the Crescent Beauty and Admiral line of Holstein inheritance cooperated together in staging one of the most interesting sales the World has ever covered at Waukesha, Wis,, December 12th. Truly a bloodline-promotional event, inspired and guided by Allen Hetts and A. C. "Whitie" Thomson, the quality from start to finish was a credit to each consignor and to those who must have travelled many thousands of miles to make such selections of uniform excellence. It was handled on a cooperative basis, with the sale commission figured after the sale on a cost-paying basis only, at a bit under 14%. Only six consignors appear on the buyers' list, taking a total of 8 head at an average price well under that of the sale.

A total of 15 head brought from $1000 to the top price of $2500, and only 8 head failed to bring at least $500. The top price was less than three times the average of the entire sale, a good indication of the high average quality throughout. They went to 31 buyers from 13 different states.

The top price was paid for Pal-O-Mita Rock Renette at $2500. This big, rugged cow, bred by Fermin Larrey of California and consigned by C. H. Anderson of Woodinville, Wash., was purchased by the Central Wisconsin Transportation Co. of Wisconsin Rapids, a new herd being developed under the management of Verne Metske. Archambault Farms, Woodworth, Wis., was the last contending bidder. Fresh less than a month and milking 75 lbs. a day, her heifer calf brought $210.

Allen Hetts of Ft. Atkinson, Wis., who supported this event with three animals from he heart of his famous breeding program, received prices of $2000, $1800; and $1800 to top all the consignors with an $1866 average. His 6-year-old Admiral show cow, Jule Vickery Juliana 2d, the dam of his future herd sire, and a real lady by every appearance, went to Harold Draeger of Ft. Atkinson for $2000. Crescent Beauty Lady Gloria 5th, the beautiful 2-year-old daughter of Crescent Beauty Lady Gloria by Hickory Creek Gomar, went to Mark Talbot of Preston, Idaho. She is due early this month to service of Crescent Beauty Joymaster, a son of her own famous maternal brother, Crescent Beauty

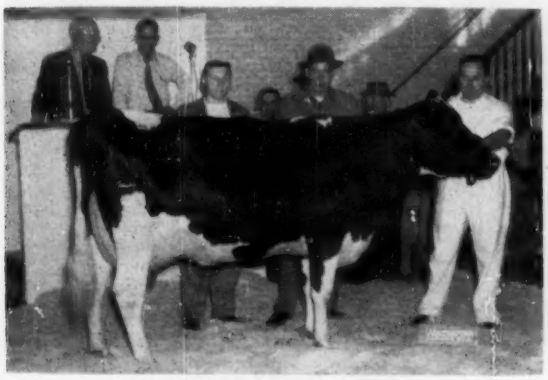

PAL O MITA ROCK RENETTE
She topped the sale at $2500. Classified Very Good. Consigned by C. H. Anderson, Woodinville, Wash. and purchased by Central Wisconsin Transportation Corp. of Wisconsin Rapids. Left: Verne Metske, Mgr. for the new owner, right, Andy Anderson, manager of Archambault Farms, the contending bidder.

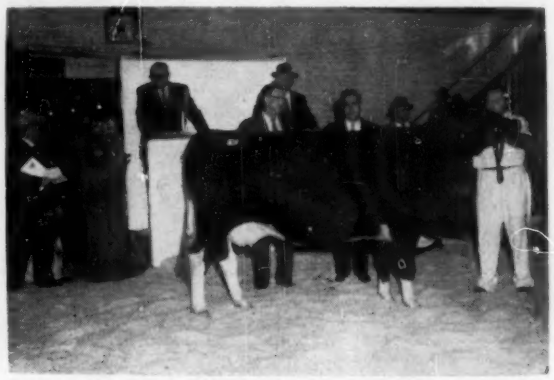

HICKORY CREEK PRINCESS FLO
VG All-American Sr. Yrlg. of 1952, was sold for $2000 to Fred Haas (right) of Far Rockaway, N. Y., for export. Consignor-auctioneer Whitie Thomson at left. Mr. Haas paid an average of $1600 for six head.

Commander. There will be 16 Excellent ancestors in the pedigree of this calf. Allen's bull calf, another beauty, by Gomar and from Queen Crescent Fobes Lady (1952 All-American 3-yr-old by Willow Springs Crescent Prince) was purchased for $1800 by Fred S. Haas of New York for export.

Whitie Thomson's consignment of five head brought $6450, with his daughter Marita's sweet 4-H heifer adding another $1000. Heading this list was the All-American Hickory Creek Princess Flo at $2000 on the bid of exporter Haas. The Res. All-American heifer calf of 1953, Dibble Crescent Proud Estel, went to Bruce Knapp of Tucson, Arizona at $1050, who also purchased Whitie's bull calf, Hickory Creek Victorious (Gomar from Willow Springs Princess Viola) for $1250. Marita's great heifer went to H. A. Miller & Sons of Williamston, Mich.

The outstanding junior get of sire by Hickory Creek Sensation consigned by Chris Mayer & Sons of Slinger, Wis. brought a total of $4100. The bull went to T. W. Richmond of Buhl, Idaho at $1675, and the daughters were purchased by J. J. Nehrbass, Richfield, George Vincent, Genoa City, and Wayne Hood, LaCrosse, Wis.

The Adams Acres consignment from Oklahoma was headed by the $1550 Taloga Crescent Beauty Lorena, a beautiful 3-year-old purchased for export by Mr. Haas, with Archambault Farms the contending bidder.

Another of the feature consignments came from City Park Farms, Ft. Collins, Colorado, whose offering included two daughters of the 95-Excellent cow, Leedora Ultra Man-O-War Bess, one of them classified at 94 points. Both brought $1500 to Mr. Haas for export. Their three other consignments went to Knauf & Tesch Co., Chilton, Wis., J. W. Carlin, Smolan, Kans., and Haylands, Inc. of Ellicott City, Md.

Leonard Seybold's impressive 6-year-old daughter of Admiral Fobes Jule, Excellent in mammary system, brought $1300, also for export by Mr. Haas, who paid a total of $9650 for six head.

Kenneth Perkins of Hudson, Indiana had another of the top consignments in an Excellent and a Very Good daughter of Crescent King Jule Fobes. The Excellent one, a big, sharp, dairylike cow went to Archambault Farms at $1125, while the other brought $600 on the bid of Robert W. Adams of Oklahoma. A third daughter of this sire, Perkins Candy King, also classified Excellent, sold for $1000 and was resold privately at $1200 at the close of the sale to T. E. Courtney of DeKalb, Ill.

Haylands, Inc. of Maryland were among the heavy buyers, taking 11 head for $6175.

It all added up to a great piece of breed and bloodline promotion for those working with the Crescent Beauty and Admiral families. The day was crisp and pleasant, the crowd comfortably filling the large Waukesha pavilion.

Auctioneers were A. C. Thomson, Harvey Swartz, C. B. Smith, "Pat" Williams and Glenn Casey. Announcements from the box were shared by the joint sale managers, W. L. Baird and R. E. Everly, with Ray Brubacker and Merle Howard presenting the animals in the ring.—W.T.P.

Buyers and animals selling at $400 or more were as follows:

Central Wisconsin Transportation Co., Wisconsin Rapids, Wis.
Pal-O-Mita Rock Renette (8-49) $2500
(C. H. Anderson, Woodinville, Wash.)
Mintland Ormsby Butter Girl (10-50) 850
(Paul Fischer, Jefferson, Wis.)

Harold W. Drager, Ft. Atkinson, Wis.
Jule Vickery Juliana 2d (1-48) .. 2000
(Allen Hetts, Fort Atkinson, Wis.)

F. S. Haas for Export, Atlantic Beach, N. Y.
Hickory Creek Princess Flo (8-50) 2000
(A. C. Thomson, Elgin, Ill.)
(M) Crescent Beauty Prince (11-54) 1800
(Allen Hetts)
Taloga Crescent Beauty Lorena (4-52) 1550
(Robert W. Admas, Adams Acres Farm, Broken Arrow, Okla.)
Leedora Ultra Crescent Bess (1-50) 1500
Leedora Ultra Joy (12-50) 1500
(City Park Farms, Ft. Collins, Colo.)
Cherrybold Fobes Pussy (12-49) 1300
(Leonard Seybold, Forest Junction, Wis.)

Mark Talbot, Preston, Idaho
Crescent Beauty Lady Gloria 5th (10-53) 1800
(Allen Hetts)

T. W. Richmond, Buhl, Idaho
(M) Mayers Sensation Dandy (7-54) 1675
(Dick Mayer, Mayer Farms, Slinger, Wis.)

Bruce Knapp, Tucson, Ariz.
(M) Hickory Creek Victorious (10-54) 1250
Dibble Crescent Proud Estel (7-52) 1050
(A. C. Thomson)
Taloga Dixie Ormsby Sugar (1-54) 700
(Robert W. Adams, Adams Acres Farm)
Man-O-War B. F. Crescent Lucky (4-54) 425
(Bristol Farms, Bristol, Wis.)

Mr. & Mrs. J. E. Archambault, Woodworth, Wis.
Perkins King Dot Fobes (11-47) 1125
(Kenneth Perkins, Hudson, Ind.)
Green Crest Lassie Fobes (10-49) 825
(A. C. Thomson)

H. A. Miller & Sons, Williamston, Mich.
Oak Dell Miss Peggy (4-54) 1000
(Marita Thomson, Elgin, Ill.)

T. E. Courtney, De Kalb, Ill.
Perkins Candy King (9-50) 1000
(M) Taloga Crescent Beauty Cherry (2-55) 500
(Robert W. Adams, Adams Acres Farm)

J. J. Nehrbass, Richfield, Wis.
Mayers Gomar Nancy (1-54) 900
(Dick Mayer, Mayer Farms)

George Vincent, Genoa City, Wis.
Mayers Gomar Revelation (7-54) 875
(Fred Mayer, Mayer Farms, Slinger, Wis.)

John Newman & Sons, Culver, Ind.
Smoker Little Lolly Lieutenant (10-54) 875
(Smoker & Osborn, Leesburg, Ind.)

Knauf & Tesch Co., Chilton, Wis.
Ormsby Rock Colantha Burke (2-48) 800
(City Park Farms)

J. W. Carlin, Smolan, Kans.
Holwis Dibble Premier Inka (12-53) 775
(City Park Farms)

V. D. Washburn, Dundee, Ill.
Paganok Prize Trixie (6-52) 750
(Paganok Holstein Farms, Hannibal, Mo.)
Hickory Creek Princess Orva (12-48) 675
(A. C. Thomson)
Sunnyside Princess Myrtle (2-54) .. 500
(Anna Lou Prince, Sunnyside Farm, De Graff, O.)
Kyland Commander Susie (9-53) .. 475
(Kyland Farm, W. D. Kyle, Jr., Oconomowoc, Wis.)

Haylands, Inc., Ellicott City, Md.
Jule Vickery Fobes 725
(John Hetts, Ft. Atkinson, Wis.)
Nockdair King Rainbow (7-53) ... 650
(Judy Day, Waukesha, Wis.)
Future Hope Roamer Hope (12-53) 625
(Harold W. & Ralph H. Draeger, Future Hope Farm, Ft. Atkinson, Wis.)
Culver Lieu Dictator Amy (1-54) 625
(John A. Newman & Sons, Newman Holstein Farms)
Up-Lane Lieutenant Posey (11-53) 600
(J. Dick Newman, Newman Holsteins, Culver, Ind.)
Langolla Crescent Beauty Queen (1-54) 525
(Francis H. Gates, Langola Holstein Farm, Rice, Minn.)
Taloga Crescent Dixie Nina (1-54) 500
(Robert W. Adams, Adams Acres Farm)
Holwis Dibble Premier Queen (11-53) 500
(City Park Farms)
Village View Admiral Rose (3-53) 500
(George Kieffer, Auburndale, Wis.)
Forestbold Carol Barbara (11-53) 500
(Edwin Seybold, Hilbert, Wis.)
Wiseacres Virginia Bonny (11-53) 425
(Sidney Maud, Jean Boss & Marion Norland, Wiseacres Farm, Batavia, Ill.)

Edmund Campbell, Seguin, Tex.
Admiral Queen Lady Fobes 700
(John Hetts)

Wayne Hood, LaCrosse, Wis.
Mayers Gomar Ollie Beauty (8-54) 650
(Christ A. Mayer, Mayer Farms, Slinger, Wis.)

Paul Wixom, Milton Jct., Wis.
Female by Hickory Creek Proud Prince (1-55) 650
(A. C. Thomson)

Floyd Kroneman, St. Ansgar, Ia.
Mapledale Jule Sally (8-50) 635
(Clemens M. Geiser, Chilton, Wis.)

Earl Gerlach & Sons, St. Ansgar, Ia.
Irice Crescent Fancy (9-53) 625
(Theodore Kuhlman & Sons, Lester Prairie, Minn.)

Robert W. Adams, Broken Arrow, Okla.
Perkins King Janet Fobes (10-48) 600
(Kenneth Perkins, Hudson, Ind.)
Admiral Crescent Acres Beauty (9-53) 575
(Lois Larson, Fort Atkinson, Wis.)
Pagonok Amalie Evelyn (8-53) .. 500
(Paganok Holstein Farms)

Louis & Christine Spirrison, Crystal Lake, Ill.
Mooseheart Commander Lassie (1-54) 500
(Mooseheart Farm, Mooseheart, Ill.)

Inter-County Dairy Cattle Ass'n, Waukesha, Wis. (3)
Elbank Ormsby Admiral Tessie (3-50) 500
(Pagonok Holstein Farms)

Scott Meyer, Hannibal, Mo.
Captain Crescent Seven Up (1-51) 475
(Romur Ranch, Robert C. Montgomery, Boulder, Colo.)

Other buyers were: Jas. Staab, Waukesha; Westphal Bros., Elkhorn; Lyle Neis, Juneau, Wis.; Wilbur Smith, Nashville, Ill.; Charles Smoker & Ross Osborn, Leesburg, Ind.; and Douglas Marshall, Houston, Tex.

Statistical data furnished by W. L. Baird, Waukesha, Wis.

COCHRAN SOVEREIGN IRENE ($2500)
High animal purchased by J. B. Schaeffer (at left); Pineyhill Farms, Washington, N. J.; consignor Fred Baer, Ft. Plain, N. Y., center; and Paul Dann, Pineyhill manager at right. Sales force includes Emmet McClure at halter, R. Charles Backus, Horace A. Backus, and Leo Blanding (selections) in the box.

BONNIEREST LOUISE DEAN BESS ($1575)
Robert Bardwell, Tully, N. Y., the consignor, is at left; purchaser Edward J. Bach, Goshen, N. Y., center; and contending bidder Carl G. Wooster, Union Hill, N. Y. All photographs by Strohmeyer and Carpenter.

Earlville Invitational Averages $727.07

Freebaer Cow to Pineyhill at $2500—6 Others Exceed $1000

CATALOG SUMMARY		
32 Females 2y & over	$21,930	$685.31
(7 calves under 3 mos. s.w.d.)	490	70.00
3 Bred Yearlings	1,600	533.33
1 Open Yearling	1,000	1,000.00
2 Heifer Calves Over 3 mos.	2,325	1,162.50
8 Bulls over 3 mos. ..	6,100	762.50
46	$33,445	$727.07

This year's Earlville Invitational offering of 46 head, selected by Leo Blanding, sold at Earlville on December 7, achieving the highly satisfactory total and average given above. The 318th Earlville Sale the following day found 155 head going through the ring at an average price of $316.79, giving the two-day sale of 201 head a total of $82,548 for a general average of $410.63, excluding 35 orphan calves.

A large crowd attended the sale, finding the Invitational offering a particularly uniform group of good individuals carrying excellent pedigrees. The $727 average was obtained with only seven head selling in the 4-figure bracket. Top of these was Cochran Sovereign Irene 3292372 (VG), a daughter of Sovereign Cochran (VG-GM) consigned by Freebaer Farms, Ft. Plain, N. Y. With records of 581.5 and 657 lbs. fat at 2 and 3 years, she sold to Pineyhill Farms, Washington, N. J., for $2500. She was fresh last August and presented a very desirable appearance and McGuire Bros. of New Jersey were the final contending bidders.

Edward J. Bach, Goshen, N. Y., purchased the Robert Bardwell, Tully, N. Y., consignment, a twice 500-lb. daughter of Sir Bess Ormsby Fobes Dean from a daughter of Glenafton Rag Apple Beau (VG). This cow, bred to a Carl Wooster bred son of the Dean bull, joined the ever-growing list of Dean daughters in the Bach herd at $1575 with Mr. Wooster the contending bidder.

The royally bred Wis Leader (EX-GM) son from Pabst Farms went to Victor Pushlar, Cazenovia, N. Y., for $1475, while the Pabst-Knutson heifer, Pabst Raven Canary, sold on a $1325 bid to Maple Lawn Farms, Inc., Ashaway, R. I. The Canary heifer, only a February calf, is out of the 1141-lb. "VG" Pabst Regal Canary, and her dam has 935 lbs. fat. Both of these animals were considered bargains.

The Dunloggin herd at Lodestar Farms in New Jersey was enlarged by three purchases made by the Misses Patricia & Roberta Behrman. Broad Rock Governess Jo-Ann, a June 1955 daughter of Broad Rock Gracious Governor (EX) and the 155,000-lb. lifetime Dunloggin Fond Anna, headed the Lodestar list at $1000. This maternal line is the same that produced Jack Budd's 1479-lb. "Donna" cow, among others. Also a Lodestar purchase was Harden Farms Lochinvar Tulip (VG), with 719 lbs. fat as a sr. 3-yr-old and who stood sixth in the large 4-yr-old class at New York State Fair in 1955. The price on this Harden Farms King Lochinvar (GP-SMP) daughter was $775. The third Lodestar choice was Whiteholm Pathfinder Lilac, Marcia Lou Allen's show heifer by a Robens-bred grandson of Pathfinder and from a 714-lb. 2X daughter of Otco Woody Var, price $725.

Miss Patricia Lee Derr, New Windsor, Md., purchased Robenstead Nancy Supreme, Bob Robens' daughter of Illehee Supreme Sovereign (EX-SMT) that was first senior calf at New York, junior champion at Eastern States, and nominated for All-American, 1955. Miss Derr paid $1000 for this heifer, a paternal sister to the Robens-bred senior yearling that she showed to junior champion in the 4-H show at Chicago and second place in the open at that same show.

A bargain at $1000 was the Trunlan Farms consignment, White Rock Beauty, a 679-lb. daughter of Shanley Bessie Supreme from a 901-lb. "VG" Dean daughter. She went to McGuire Bros., Toms River, N. J. The second Harden Farms heifer, a granddaughter of King Var and Deen Var, sold at $925 to John Fox & W. W. Johnston, Vernvale Farm, Warwick, N. Y., and also at $925 was the not-yet-announced N. Y. State Champion sr. 4-yr-old daughter of Winterthur Victor Select Arab consigned by Howard Sisson, Sherburne, N. Y. and purchased by I. U. Scott & Sons, Hamilton, N. Y.

Eagle Bridge Farm (Mrs. Winifred

(Please turn to page 135)

$602 AVERAGE FOR

The Wolverine Invitational

CATALOG SUMMARY		
29 Females 2y & over (7 calves under 3 mos. s.w.d.)	$16,055	$574.31
3 Bred Yearlings	555	79.29
4 Bulls over 3 mos.	1,175	391.67
	3,300	825.00
36	$21,685	$602.35

This year on Monday, Dec. 5th the Wolverine Invitational and the 114th Wolverine Sale were held the same day with the first 36 head going through the ring making up the Invitational offering. The tops were not as high this year but the quality for the sale was very uniform without too much spread in the prices. Pabst Farms had the top bull with their Leader son and Glenafton had high female with a 2-yr-old daughter of Marksman.

C. B. Smith, Sale Manager and Auctioneer for the Wolverine Sales, opened the sale with lot no. 13, Creston Triune Mayfair, an outstanding young cow consigned by Buth Brothers, Creston Farms, Comstock Park, Mich. She was a daughter of Creston Rag Apple Triune and her dam was a daughter of Lauxmaster. Just ready to calve to the service of Pabst Sir Roburke Rag Apple, she brought $840 on the bid of Phillip Hostetler, Newcomerstown, Ohio.

The top of the sale was Pabst Leader Regal Admiral, a flashy young son of Wis Leader out of an 892-lb. daughter of Pabst Regal. He was a maternal brother to Pabst Posch Syna, Honorable Mention 2-yr-old in 1952. The final bid on him was $1200 and he went to Coe F. Emens and Dr. George R. Clinton, Mason, Mich.

The second high animal was the Centurion son from Glenafton. This bull, Glenafton Hotspur, was out of a high record daughter of Marksman. He sold for $1000 to Howard Farms, Bay City, Mich.

Glenafton's high selling female, at $925, was Glenafton Laurel Flossie, a 2-yr-old daughter of Marksman out of a daughter of Dean Rag Apple Ormsby. She was due in the spring to Rosafe Signet, the $20,100 son of ABC Reflection Sovereign. The final bidder on this heifer was Robert Bott, Breckenridge, Mich.

Another good type Leader son sold for $875 to Donald A. Williams, Mason, Mich. He was Lange Leader Topper, a son of Wis Leader out of a twice over 700-lb. daughter of Pabst Roamer. He was consigned by Walter R. Lange & Son, Watertown, Wis.

Another animal selling for $875 was Oriska Pathfinder Fern Posch, a 736-lb. granddaughter of Montvic Pathfinder consigned by Orson D. Smith, Canastota, N. Y. A beautiful uddered young cow, she was purchased by Russell Kistner, Elkhart, Ind.

Orson Smith received $820 for Beaver Dam Signalman Barney, a daughter of Carnation Signalman with 705 fat at 3½ yrs. on 2X. The final bidder on her was J. A. Martig, Canton, Ohio.

The Weber Hazelwood Burke Raven daughter from Pabst-Knutson sold for $800, going to Coe F. Emens. She was out of Pabst Posch Lottie, a "VG" daughter of Winterthur Posch Ormsby Fobes with records to 878 fat.

D. A. Buth, Belmont, Mich. paid $725 for Bond Haven Sovereign Ilene, a daughter of Rowsdale Rag Apple Sovereign consigned by C. J. Cerswell, Bond Haven Farm, Beeton, Ont. She had records to 657 fat and her dam was a Montvic Monogram daughter with records to 887 fat.

One of the C. B. Smith entries, Breezycroft Ormsby Fobes Hart, sold for $700 to Gordon Ainslie, Curries, Ont. She was a nice uddered daughter of Meadow Springs Ormsby Fobes, a son of North Star Lilly Leone.

Two of the Maytag Ormsby Fobes Dictator daughters from Claude R. Newman, Culver, Ind. brought over $600. The top one at $680, was Maxinkuckee Dictator N. She had records to 651 fat on 2X with a 4.5% test and she was just fresh. She sold to Dalton LaMonte, Charlotte, Mich. The other one was Maxinkuckee Dictator Lucy (VG). She sold for $610 to Howard Farms.

A Canadian cow that sold well was F B Dandy Lass, a granddaughter of Pabst Roburke Lad (EX) out of a 748-lb. granddaughter of Wisconsin Admiral Burke Lad. Consigned by Charles Fox, Guelph, Ont., she brought $640 on the bid of Kenneth Dopp, Carson City, Mich.

Another one of the Orson Smith entries brought over $600. She was Silver Dome Ormsby Modest, a twice over 700-lb. granddaughter of Shaws

(Please turn to page 136)

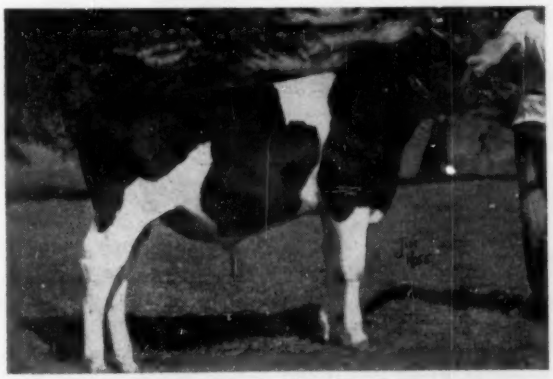

GLENAFTON HOTSPUR

Second high animal in the Ninth Wolverine Invitational Sale. Consigned by Glenafton Farms, Alliston, Ont., he sold for an even $1000 to Howard Farms, Bay City, Mich.

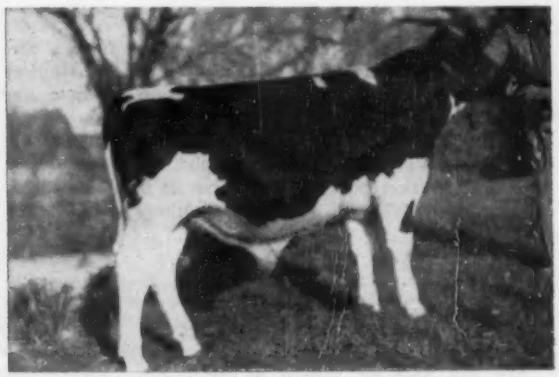

PABST LEADER REGAL ADMIRAL

Top selling animal in the Ninth Wolverine Invitational Sale. Consigned by Pabst Farms, Oconomowoc, Wis., he sold for $1200 to Coe F. Emens and Dr. George R. Clinton, Mason, Mich.

EDITORIAL

"Majority" Breed

In 1954 the Holstein-Friesian breed again became the "majority" breed on registrations, with 51.1% of the total of the five breeds. This percentage has been increased to 51.7% for the first ten months of 1955, and may be even higher when the year end figures are available. Likewise in the transfer department, estimated from ten months' actual figures, 1955 goes into the record books with Holstein transfers of ownership also in the majority position, exceeding the total of the other four breeds.

Holstein registrations trailed the Jerseys for the first twenty years of its organization (1885 to 1905), going into first place in that latter year and never thereafter relinquishing it. By 1911 the Holstein-Friesian Association of America was registering more animals than the other four breeds combined and this majority position was not surrendered until 1927. Now after a lapse of twenty-seven years for registrations and twenty-eight years for transfers, Holsteins again hold a clear majority in both registrations and sales, their totals exceeding the combined totals of all its sister dairy breeds.

Looking back to the World War I boom days, there was a hectic speculative fever, burning somewhat higher in our breed than in the other dairy breeds. The reaction in the post-war recession and in the depression years of the thirties hit us harder as a consequence, although as mentioned we never surrendered the No. 1 spot which we took in 1905.

Our breed has earned its popularity with dairymen on the cold, hard facts of performance. Its product is now broadly accepted as in line with consumer references; Holstein calves are "born to live"; surplus bull calves, which all breeds have in this age of artificial breeding, command a premium for veal; the Holstein cow outproduces every other breed and when at last producing days are done, the beef salvage is tops among the dairy breeds, an important practical factor which dairymen recognize. Our majority position has come about not because Holstein breeders have done a notably better job of promotion nor are more skillful husbandmen, but because of the qualities of our breed.

In our regained "majority" position, we have a correspondingly greater responsibility as a breed association to maintain our standards, to strengthen and promote unceasingly our breed improvement programs, to guard our breed interests jealously from restrictive encroachments and never to lose sight of the fact that our great democratic organization exists only to serve its members and a great industry. We look forward to another good Holstein year in 1956.

Junior All-Americans

In this issue we present as our leading feature the Junior All-American Awards of 1955. This is the fifth year of these awards and we are very happy over the way the depth of quality increases year by year.

We feel it is the finest junior round-up program offered by any breed. The idea was originally proposed by a Youth Project Committee of the Holstein-Friesian Association of America and it has given us great satisfaction to provide a vehicle for carrying it out so successfully. We have had the finest cooperation from youth leaders in many states which has been an essential ingredient of success.

This year the Holstein-Friesian Association of America is awarding handsome personalized certificates to all owners of nominated animals. We also extend our congratulations and look forward to an even better year in 1956.

State Directories

We call your attention in this first issue of the New Year to another in the series of State Holstein Directories. This one is called A Guide to New England Holstein Breeders and it is the biggest in the series to date. We wish to compliment the Holstein breeders of New England on their fine participation in this cooperative effort in breed and herd promotion.

This fine display, supplementing their own well patronized New England Holstein Bulletin, will tell their story to the entire WORLD audience in every state of the U. S., every province of Canada, every country of South America and a total of 38 countries throughout the world. They will likewise have re-prints which their fine organization will be using in contact with every new buyer of 1956 in their area.

We salute New England—original home of the Holstein breed in America.

Ordered Your AA Calendar?

We wish to remind our readers that there is still time to send in your orders for All-American Calendars.

Measuring 25" x 38" in size, handsomely printed in two colors, tinned top and bottom for convenient hanging, they are found in Holstein homes and offices all over the world. Featured are pictures of the All-Americans, the Reserve All-Americans and the Junior All-Americans—36 pictures of the top show winners of 1955.

The price is $1—additional copies in the same shipment 50 cents each. Safe arrival through the mails is guaranteed.

Orders are requested by January 21 to help us determine the quantity to print. Many breeders order an extra copy or more to provide one for the local vocational ag school department, valued employees, etc. Several clubs order in quantity for their members to get the minimum rate. We feel that wide distribution serves a useful purpose in breed promotion and type education.

DELEGATE ELECTION SCHEDULE

The membership of The Holstein-Friesian Association of America will be represented by 177 delegates—two more than last year—at the 1956 Annual Convention at Milwaukee next June 6 and 7.

Since delegate allowances are based on the annual December count of active members (members who registered or transferred cattle during the two year period which ended December 1, 1955) the added delgates reflect stepped-up Holstein activity.

During the past year the Association experienced a net gain of 428 active members bringing the total to a record 19,548. Although 27 states contributed to this healthy situaion, only two states gained a delegate under the By-Laws' provision for one delegate per state plus one additional delegate for every 150 active members or major factor thereof in each state.

Under this rule, both Vermont and Wisconsin qualified for an additional delegate. Moving from 218 to 231 active members, Vermont is now entitled to three delegates. Wisconsin, with 2,489 active members as a result of a net gain of 84, is now allowed 18 delegates. Pennsylvania, leading the nation with a net increase of 127, narrowly missed gaining an added delegate.

Slight decreases in active membership occurred in 15 states. However, these, like the gains in Pennsylvania and 24 other states, were not great enough to make themslves felt in the 1956 delegate allowances.

With the annual active member count completed, the next step was to mail each Association member a nominating petition specially prepared for his state. This was done in early January.

Every individual lifetime member, whether active or out of business, is entitled to nominate, and later vote for delegates from his state. By the same token, all members, with the exception of Officers and Directors of the Association, are eligible to serve as delegates to the Annual Convention. Only one member of a firm holding limited membership is eligible for nomination. Each nominee must, of course, be a resident of the state from which he is nominated.

Nominating petitions arriving in the Brattleboro office often reflect the fact that membership in The Holstein-Friesian Association of America is sometimes confused with membership in state or county clubs. Members of such clubs are not entitled to sign nominating petitions or to serve as delegates except if they are also members of the National Association.

History has demonstrated the value of nominating more delegates than your state is allowed. This provides for alternates for delegates who, for one reason or another, are unable to attend the Annual Convention. In the past, several states have been inadequately represented because of their failure to nominate extra delegates.

With the preceding limitations and suggestions in mind, members wishing to nominate delegates should write the names and addresses of their choices on the nominating petition. The petition must then be signed by two Association members (members can sign petitions nominating themselves) except in New York, Ohio, Pennsylvania and Wisconsin which require three signatures because they are allowed more than 10 delegates.

In order to be considered in making up ballots, signed nominating petitions must be mailed in time to reach the Executive Secretary on or before February 7, 1956.

All names entered in nomination will appear on the ballots prepared for the actual election of delegates. These ballots, also prepared by states, will be mailed to the entire membership.

Every member of The Holstein-Friesian Association of America owes it to himself to understand the delegate system and to apply this understanding to an active participation in breed affairs.—H.F.A.A.

Membership Count December 1, 1955 For Delegate Representation June 6, 1956 at Milwaukee, Wis.

Election District	Total Membership	Active Members	Delegates Allowed
Alabama	45	19	1
Arizona	163	36	1
Arkansas	52	18	1
California	1,085	311	3
Colorado	299	101	2
Connecticut	440	187	2
Delaware	137	68	1
Florida	135	11	1
Georgia	75	33	1
Idaho	405	189	2
Illinois	2,722	1,037	8
Indiana	1,226	597	5
Iowa	1,626	690	6
Kansas	881	309	3
Kentucky	220	127	2
Louisiana	46	21	1
Maine	435	185	2
Maryland	790	444	4
Massachusetts	622	203	2
Michigan	3,008	1,221	9
Minnesota	2,477	818	6
Mississippi	29	13	1
Missouri	481	217	2
Montana	136	28	1
Nebraska	432	116	2
Nevada	44	16	1
New Hampshire	410	173	2
New Jersey	776	281	3
New Mexico	52	20	1
New York	8,293	3,654	25
North Carolina	199	140	2
North Dakota	254	55	1
Ohio	3,598	1,652	12
Oklahoma	276	98	2
Oregon	355	99	2
Pennsylvania	4,855	2,618	18
Rhode Island	71	25	1
South Carolina	61	27	1
South Dakota	235	60	1
Tennessee	112	58	1
Texas	258	83	2
Utah	300	135	2
Vermont	576	231	3
Virginia	481	261	3
Washington	683	253	3
West Virginia	174	89	2
Wisconsin	6,062	2,489	18
Wyoming	47	16	1
Special	117	15	1
Foreign	17	1	0
Totals	46,283	19,548	177

CARNATION PONTIAC BEAUTY
She is a daughter of Carnation Homestead Revelation.

← CARNATION PONTIAC BEAUTY

A. R. 297 ds. 3½ yrs. 2X —
18,560 Milk 4.4% 816.3 Fat
(National Champion Sr. 3-yr-old 2X 10 months)

A. R. 365 ds. 2y 0m 2X —
18,319 Milk 4.3% 787.0 Fat

(Former Nat. Ch. Jr. 2-yr.-old 2X 365 days, now third on National List)
As a 4-yr. old she made 1053 F. and at 5 yrs., 1151 F.

Recovering from a hardwate operation, she calved in October making 152-lbs. F. in November.

Her baby bull calf has been sold to Andrew Konkel of Orifino, Idaho for his farm at Stevens Point, Wis. Two heifers go with him, their dams, Treostisville Haz. Korndyke, VG, 1145 F. and the former Nat. Ch. for fat, Naches Trilby, VG, with 893 F. and 26,231 M. jr. 4-yr. 2X (still 1st for M., 365d.) and 1092 F. at full age.

Naches Holstein Farm

CLAYTON F. ALLARD
YAKIMA Rte. 8 WASHINGTON

The New Farmers' Tax Guide

Farmers who may be confronted with problems growing out of the new social security phases of their Federal income tax returns, as well as with other points in their tax determinations, will get a big assist from the new Farmers' Tax Guide now available at district offices of the Internal Revenue Service and from county farm agents.

The 64-page booklet was prepared by the national office of the tax collection agency with the aid of revenue agents in farm areas, the Federal extension service of the Department of Agriculture, and the state extension services of the Federal land grant colleges.

A million copies of the booklet have been published for nationwide distribution. Advance copies sent to large national farm organizations have been highly commended by such groups as the National Grange, the American Farm Bureau Federation, the Farmers' Union and the National Livestock Tax Committee.

In addition to describing in detail the steps to be taken by farmers in all categories in preparing their 1955 returns, the booklet also provides numerous examples on how to do it. A "rapid-finder index" is included along with a check list of items of farm income and expenses. Particular problems encountered by many farmers are clarified under a series of spot headings.

The booklet also deals with such subjects as farm inventories, depreciation, capital gains and losses, casualty losses and thefts, trades, condemnations and diseased livestock, soil and water conservation, and other matters of farm interest.

The publication contains considerably more material than is included in the information booklet which will accompany 1955 farmers' tax forms, scheduled to go into the mails late in December or early in January. Farmers who have had special problems during 1955 will be able to plan much of the calculation required by their returns by using the new guide, revenue officials said. It will enable those who file January 15 estimates to do much of their computation in advance of actual form preparation.

Farmers desiring the guide should write to or visit either of the available distribution points, your county agent or the district Internal Revenue Service where you pay your taxes. The booklet is free and may save you trouble, time—and tax money.

"Protective Milk" Opens New Vistas

Ever since man first became interested in the science of nutrition, milk has been classified as Nature's most perfect food. Now comes an interesting new angle in the recently announced results of research work by Drs. William E. Petersen and Berry Campbell at the University of Minnesota in developing a new theory of immunizing man and animals against a wide range of diseases through the use of milk from cows that have been especially vaccinated. The researchers believe that their new principle will immunize human beings against such diseases as streptococcal infections, measles, smallpox, dipththeria, tuberculosis and perhaps eventually even polio. Their announcement has attracted wide attention in the medical profession and the metropolitan press.

The experiments, which began nearly ten years ago, studied the antibody and gamma globulin production in the cow's udder. The procedure was to inject vaccines for disease-causing viruses and bacteria into the udders of cows, and they have learned that the cows will manufacture large quantities of antibodies to the injecting material. Vaccinating the cows, in other words, would make it unnecessary to vaccinate human beings who consume the stipulated amount of protective milk. Passive immunity would be maintained in the person drinking the milk as long as he continued to consume it.

It is pointed out that the program is still in the research stage and is not yet available for human use. The American Dairy Association is providing the funds to carry out the present stages of the testing. Drs. Petersen and Campbell report that the milk can be pasteurized and dried without destroying the immunity factors and that through these techniques it will be possible to provide protective milk to the public eventually without any changes in current bottling, manufacturing and distribution practices of the dairy industry.

Dr. Petersen is widely known in the dairy industry through his work in many lines, particularly specializing in the udder of the cow. Dr. Campbell is associated with the University of Minnesota medical school.

SHADOW VALLEY DISPERSAL-JAN. 30

IN THE HEATED SALE PAVILION AT THE JEFFERSON COUNTY FAIRGROUNDS ON U.S. HIWAY 6 10 MILES WEST OF

DENVER, COLORADO

Shadow Valley Holsteins are the result of Conrad Becker, owner, setting up an ideal and going all-out to get the cattle to approach that ideal. Whenever and wherever he found one that he felt would improve his cattle he added her to the Shadow Valley herd. As a result of his search the Shadow Valley herd has some of the breed's finest cows. In selecting cattle many of the most popular bloodlines were bought—a large percentage of the cows are Burke bred. A group of outstanding Rag Apple females and a great group of straight old-line Ormsbys are a large part of the herd.

With his plans just nicely showing results, the tremendous growth of Denver is forcing his farm into sub-division property and he finds it necessary to dispose of this grand herd of cattle. It is with real regret that this decision to sell was reached, and it is the good fortune of Holstein breeders that they can go on where Mr. Becker must leave them.

The health of the herd is wonderful. Complete herd tests for T. B. have been run annually without ever finding a reactor, and it is a Brucellosis Free Certified herd with a test for T. B. and blood both just before the sale. The udder health is marvelous, and almost all the cows and all of the young cattle are officially calfhood vaccinated.

Just put it on your Calendar to be in Denver, Monday, January 30th, for this herd must be seen to be appreciated. Credit available at the sale.

Rod Johnson, Herdsman at the farm or Conrad Becker, 2121 Wadsworth, Lakewood, Colorado, or the sale management will gladly assist in arranging transportation, hotel or motel accomodation, or in any way possible help to make your trip to Denver and your stay there comfortable, pleasant and profitable.

Sale headquarters—Albany Hotel, Denver, Colorado. Transportation from the Hotel to the sale will be provided for those desiring it.

SEE NEXT PAGES →

Shadow Valley Farm

12500 WEST 32nd ST., DENVER 14, COLORADO

FOR A CATALOG IN ADVANCE, SEND 50c TO THE SALE MANAGEMENT

W. L. BAIRD & Co., WAUKESHA, WISCONSIN

SHADOW VALLEY

— BUY HIS GET AND SERVICE —

SOVEREIGN COCHRAN (VG-GM)

SOVEREIGN COCHRAN

(Very Good — Gold Medal)

One of the top PROVEN sons of "Sovereign," purchased for $14,000 in the General Cochran dispersal where 30 offspring averaged $1296.

Type: His 19 classified daughters average 84.1 points in heifer form. One daughter All-American 2-year-old, 1952—and others consistent winners at major shows.

Production: All plus-proven on 12 pairs, 668 lbs. milk, .12%, 40 lbs. fat over 449 lbs. 3.6% dams. Two daughters hold New Jersey State records.

Sovereign Cochran was selected to breed to the grand cows at Shadow Valley and 22 will either be carrying his service or have baby calves by him. His proving shows a plus in every department:

12 daus. ave.	13,164 M	3.72%	489 F
12 dams ave.	12,496 M	3.60%	449 F
Increase	+668 M	+.12%	+40 F

HIS DAUGHTERS INCLUDE THESE TWO AS WELL AS MANY OTHER GREATS

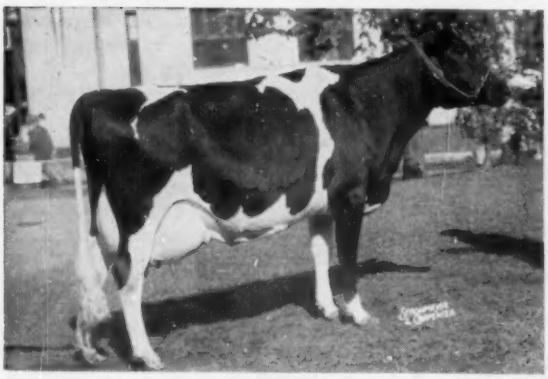

COCHRAN SOVEREIGN FELICIA (VG)
First prize 3-year-old, N.Y.S.F., 1954. Owned by Harold May, Canandaigua, N. Y.

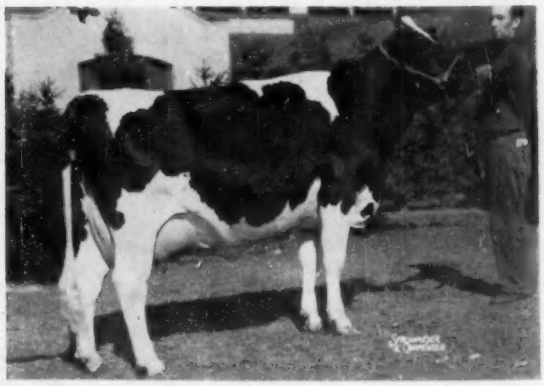

COCHRAN SOVEREIGN MEG (VG)
2½y 365d 2X 14341 4.3% 618.8
All-American 2-Year-Old, 1952. Owned by Cedar Lane Farm, Oldwick, N. J.

As you look through the following pages and the catalog please note the quality of the cattle that are in calf to him. Such a proved sire as Sovereign Cochran mated to the outstanding cows at Shadow Valley will give RESULTS.

— MONDAY - JANUARY 30th AT DENVER —

DISPERSAL-JAN. 30

THONYMA ORMSBY ELATION

Thonyma Ormsby Elation was the bull selected to be the future herd sire at Shadow Valley. He is a good-type youngster, placing 4th in the calf class at the Colorado State Fair. Study his pedigree and we believe you will see why he was the one they wanted for their herd.

YOU CAN OWN HIM JANUARY 30th

HIS SIRE

ORMSBY BURKE PONTIAC MOSE 1196645
Reserve All-American Sr. Yrlg. Bull in 1954, and 1st 2-year-old at Waterloo in 1955, Member 2nd Senior Get and 2nd Produce at Waterloo 1955—both groups nominated for All-American. He was again nominated for All-American and is bred to be great. His sire, the Gold Medal, Wis Burke Ideal, sold for $15,000. His dam, the EX. Show Cow with over 120,000 lbs. milk, and the dam of the 2nd Produce at Waterloo in 1955.

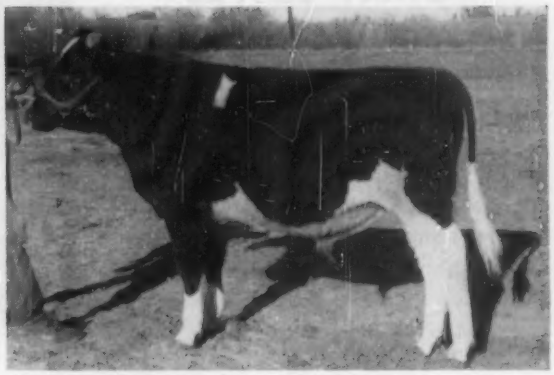

THONYMA ORMSBY ELATION
This youngster has pedigree enough and promise enough to warrant going into the best of herds. Just ready for light service and well-grown, he can be the answer to a lot of herd sire problems. Just think of his pedigree and see the type, production and longevity back of him. His illustrious sire by the $15,000 Wis Burke Ideal is nominated for All-American again this year and a member of a Get and Produce both nominated.

Thonyma Posch Ormsby Fobes Queen is the dam of the Elation bull. She is Classified "Very Good" and is still looking and doing wonderfully well at past 13 years of age. All on 2X she now has 200,737 lbs. milk, 7,301 lbs. fat, with a high year of 826.8 lbs. fat and an 11-year average of 664 lbs., and at 13 years she promises over 800 lbs. again. She has a daughter on 2X with 740 lbs. fat and another 2-yr-old with 523. What a cow to be the dam of a herd sire. She has type, production, long life and best of all the ability to transmit.

DAM OF "ELATION"

THONYMA P O F QUEEN (VG)

W. L. BAIRD & CO., Sale Management

SEE NEXT PAGES →

SHADOW VALLEY

HERE SHE IS AND ONE OF THE BEST – CLASSIFIED EXCELLENT

IVA-NAN COMET JEWEL

A high-placing cow wherever shown including a 7th placing at the International in Chicago this year. As a 3-yr-old on 2X and some 3X on the show circuit she made 16,736 M and 574.7 F, and is now working on a larger record. She is an own daughter of Pabst Comet from a 792 lb. 2X daughter of Posch Ormsby Fobes Eden.

IVA-NAN COMET JEWEL

She sells with an October heifer calf by Hickory Creek Proud Prince and a yearling daughter by Weber Hazelwood Burke Raven.

– HER SIRE –

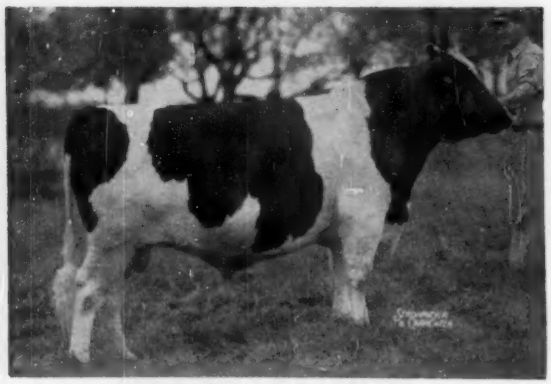

PABST COMET
Leading Honor List sire 1952 and sire of 1st Get Waterloo 1953. He is the sire of Iva-Nan Comet Jewel.

– SIRE OF DAUGHTER SELLING –

WEBER HAZELWOOD BURKE RAVEN
Excellent, Gold Medal Sire. He the sire of the daughter from the great cow pictured above selling.

Quite a Family Here - They could all go together and really develop for the Future.

DISPERSAL-JAN. 30

HERE IS A COW THAT CAN

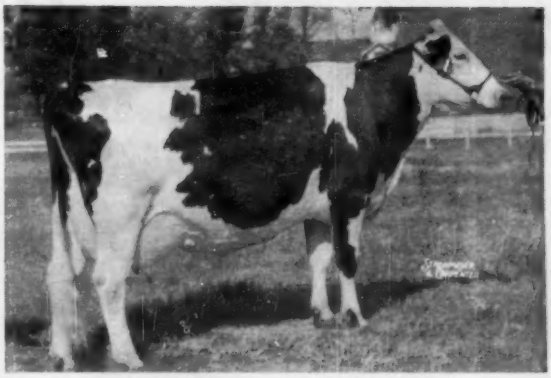

BADGER MOUND JANE (EX)
Excellent, 802 lb. Show Cow

MAKE HISTORY

Badger Mound Jane, Excellent, has already had a lot of show ring winnings, having won Grand Championships for owners in 3 states—Grand Champion, Texas State Fair 1951; Grand Champion Northern Illinois State Black & White Show and at the Colorado State Fair. She is one of the breed's large cows with extreme dairy character with a marvelous udder that is built to take a lot of work.

She has milked a'most 100 lbs. per day 2X and if given a chance could make a sensational record. She sells in calf to Pabst Sir Roburke Rag Apple. She and a son by Willow Springs Crescent Prince are in the sale.

— "TRUE MOLD'S" GRANDDAM —

CRESCENT BEAUTY PRINCESS MARITA
Excellent, Brood Cow extraordinary. Paternal Granddam of Shadow Valley True Mold.

— JANE'S SON SELLING —

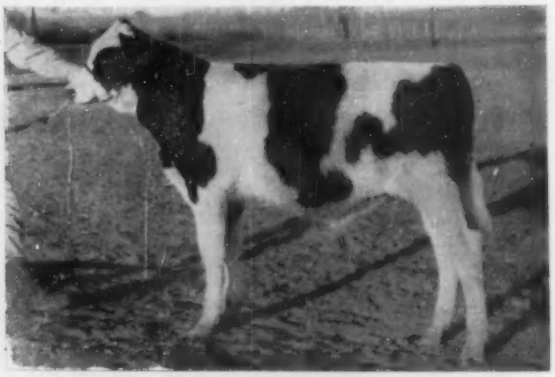

SHADOW VALLEY TRUE MOLD

Shadow Valley True Mold is just a young fellow, but consider his two nearest dams, his own splendid type and where can you buy better inheritance. A young herd sire prospect that we predict will someday be rated as a great bull. His sire, Willow Springs Crescent Prince, has sired several All-Americans and we know they were not all out of such grand cows as Jane.

If you can't buy Jane herself, have a try at her son—it could prove very profitable.

W. L. BAIRD & Co. — Sale Management — See Following Pages ⟹

SHADOW VALLEY

HICKORY CREEK ADMIRAL STAR-

was used in the Shadow Valley herd for a short time. He sired some outstanding heifers including the Junior Champion at the 1955 Colorado State Fair. His uniformly good calves are more impressive as they are from different blood lines. His untimely death cut short his use and from the quality of his calves it was a real loss.

Admiral Star is a son of Hickory Creek Gomar, EX., All-American son of Crescent Beauty Princess Marita. The dam of Admiral Star is Crescent Beauty Jule Duplicate, EX., daughter of Jule King Fobes.

HIS SIRE

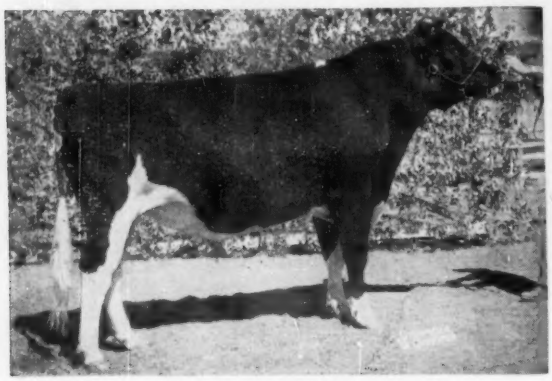

HICKORY CREEK GOMAR
EX. All-American

Hickory Creek Gomar, EX. All-American, sold in the Hickory Creek Dispersal for $11,000 and is now being recognized as a truly great sire. Wis Gets have been high placing wherever shown including 2nd place at Wisconsin State Fair, Waterloo and the International. His son sired the 1st Jr. Get at Wisconsin and Waterloo. His milking daughters are now milking up to 60 lbs. 2X as 2-year-olds.

HIS DAM

CRESCENT BEAUTY JULE DUPLICATE
EX. Show Winning Brood Cow

Crescent Beauty Jule Duplicate, herself a State Fair winner with 745 lbs. fat is one of the top daughters of Jule King Fobes. She sold for $3,500 in the Willow Springs dispersal and is still going strong at about 15 years of age. She is the dam of 3 bulls that have done a good job and her daughter was one of Hickory Creek Farms' good show animals.

Hickory Creek Admiral Star was a bull of rare pedigree and you can get his influence in this sale by buying his daughters. He had 10 Excellent animals in his pedigree and his calves have pleased good cow men.

SALE AT JEFFERSON COUNTY FAIRGROUNDS JUST OUT OF DENVER

DISPERSAL-JAN. 30

Here are Four Daughters of Hickory Creek Admiral Star- all selling- all of them will be senior yearlings next fall

SHADOW VALLEY MISS CRESCENT

Shadow Valley Miss Crescent whose dam is "Very Good" at 89 points. As a young cow made a splendid record with 425 lbs. in 225 days as a 3-year-old, then was sold and not continued on test. This heifer looks to us as a grand prospect for next fall's shows. She is bred to be good and all she needs is a chance.

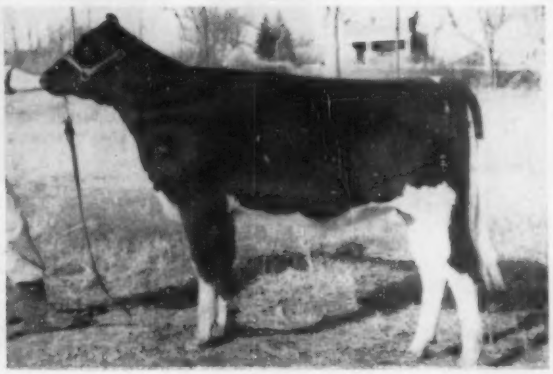

SHADOW VALLEY MISS JULE

Shadow Valley Miss Jule comes from a family that is close bred to old Jule King Fobes himself. Her dam being a daughter of Admiral Jule King Fobes a paternal brother to Crescent Beauty Lady Gloria, EX. All-American and dam of an EX. All-American. Miss Jule needs a home where she will be shown.

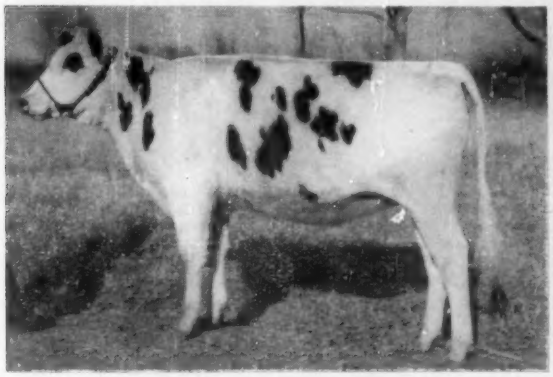

SHADOW VALLEY MISS ROAMER

Shadow Valley Miss Roamer, an Admiral Star daughter of Roamer Della Piebe with 519 lbs. fat 2X as a 2-year-old. She is an own daughter of Pabst Roamer and from a strong cow family. Miss Roamer is well-grown with a lot of body depth and one that can be hard to beat in 1956.

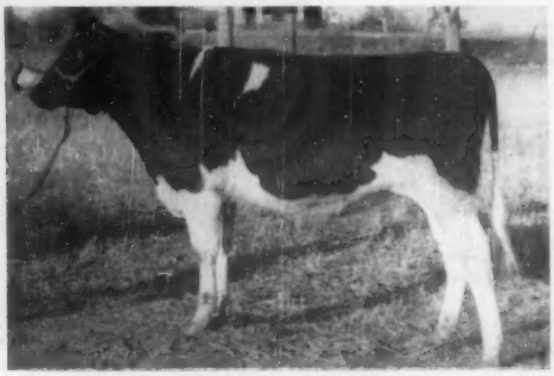

SHADOW VALLEY MISS DEAN

Shadow Valley Miss Dean was in the Shadow Valley show herd this past summer winning the heifer calf class and going on to Junior Champion at the Colorado State Fair. Her dam is a daughter of Pabst Dean, and Miss Dean's size, stretch and proven show ability makes it look like she has a great future.

W. L. BAIRD & CO., WAUKESHA, WIS., SALE MANAGEMENT — **SEE NEXT PAGES** →

SHADOW VALLEY

— FIRST 2-YR.-OLD—COLORADO STATE FAIR —

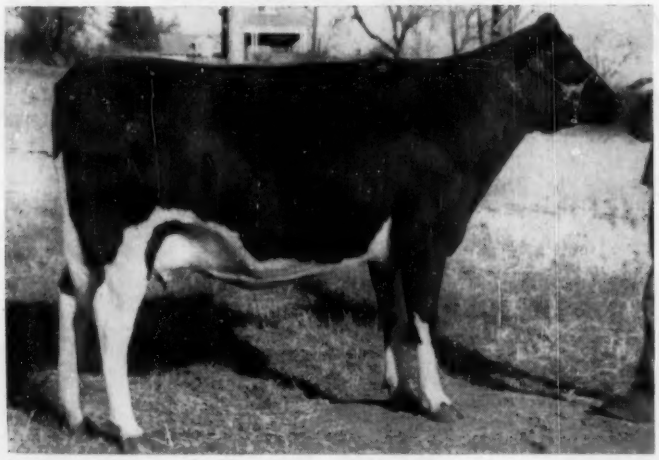

VALENTINE COUNTESS PAULINE

Valentine Countess Pauline is a show heifer with her future before her. She was first 2-year-old at the Colorado State Fair and was not in bloom having milked 8 months at show time. In addition to showing she is a great producer making 13,650 lbs. milk and 482 lbs. fat, DHIA in 11 months as a 2-year-old and will be fresh just a short time at the sale. Her Sovereign Cochran calf will be in the sale also. This heifer combines Winterthur and Burke bloodlines—her sire's dam has 808 lbs. fat as a 2-year-old, and her dam's dam has 764 lbs. 2X as a 3-year-old and 613 lbs. at 2 years. Pictured here dry, but one webelieve you will like.

VALENTINE CHANGELING HAZELWOOD

Valentine Changeling Hazelwood is one that Shadow Valley folks were planning on to help build their herd. As a 3-year-old in DHIA she made 535 lbs. fat and looks capable of developing into a great cow. Her pedigree goes tot old Burke twice and brings in the best of the famous Carl Henry breeding, tracing twice to Cragdale Valentine Skylark Ormsby with over 200,000 lbs. milk and the dam of the Reserve All-American Produce.

Valentine Changeling Hazelwood has a maternal sister with the Colorado State Record 2X as a 2-year-old. Her sire is the well-proved Valentine Hazelwood Belmont Burke and her dam has over 18,000 lbs. milk 2X.

This cow and her daughter would make a grand addition to any herd or help start a new one.

W. L. BAIRD & COMPANY—Sale Management

DISPERSAL-JAN. 30

— A PAIR OF EXCELLENT COWS WITH RECORDS TO MATCH

REFORMATORY AAGGIE TOBSBOY ORMSBY (EX)

SERVICE SIRE

SOVEREIGN COCHRAN

Reformatory Aaggie Tobsboy Ormsby, classified Excellent with a most impressive string of records. At 27 months 20,068 lbs. milk, 655 lbs. fat; at 3 years 22,379 lbs. milk and 737 lbs. fat; at 7 years 2X her DHIA record was 21,380 lbs. of milk and 734 lbs. fat. She has a lot of good lifetime records back of her, including the Excellent Reformatory Century Aaggie with over 200,000 lbs. milk. This marvelous cow is due in March to Sovereign Cochran and what a calf that one could be.

HER SERVICE SIRE

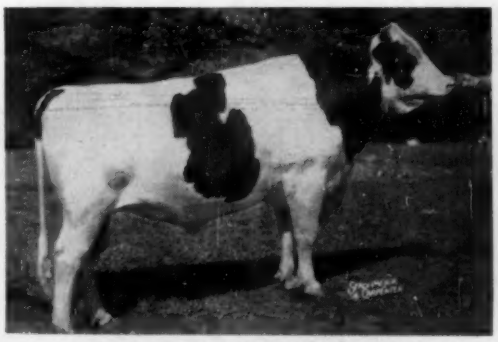

PABST SIR ROBURKE RAG APPLE
Excellent, Proved Show Bull

WHR INKA JOHANNA (EX)
Excellent, Daughter of King Bess Truth Conductor

WHR Inka Johanna is one of Rod Johnson's favorite cows and with very good reasons — She is classified "Excellent" and has 2 classified full sisters - both Very Good. Her records all on 2X as a 2-3-4 and 5-year-old are 620, 527, 764 and 666 lbs. fat. Shadow Valley has used her son and you can see the results in the herd. This is the only picture available of her but she will prove to be much better than the picture indicates. She sells safe in calf to the Excellent, proved show bull, Pabst Sir Roburke Rag Apple.

W. L. BAIRD & COMPANY — Sale Management

W. L. BAIRD & CO., Sale Managers, Waukesha, Wis.

— SEE NEXT PAGES →

SHADOW VALLEY

Three "Very Goods"

AND *An All-American*

— ALL SELLING —

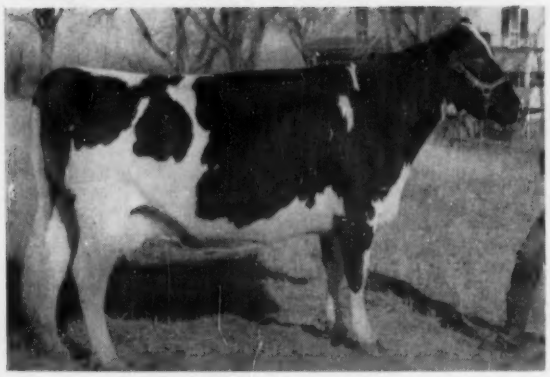

GREEN MEADOW GOVERNESS STELLA
Very Good

Green Meadow Governess Stella is a better than 500 lb. 2X daughter of Green Meadow Constellation. Her dam is none other than the Excellent show cow Ardyne Governess Toitilla. Stella is in calf to Sovereign Cochran, thus her calf will have a double cross to Sovereign and will get it through proved sons—a cow you cannot afford to overlook.

BIRDIE ADMIRAL CRESCENT WILLOW
Very Good

A daughter of Admiral Crescent Traveler, he out of Jule Crescent Queen. Crescent Willow last year on 2X made 21,100 milk and 755 fat and is working on another outstanding record now. In addition to her own production she has a 2-year-old daughter making well over 2 lbs. fat a day 2X. Many visitors feel this cow is capable of an exceptional record.

RAG APPLE PIEBE ALMA BURKE
Very Good

Rag Apple Piebe Alma Burke Classified Very Good with 863 lbs. of fat with a 4.3% test. She is a daughter of Rex Chief of Staff whose full sister has 1163 lbs. fat. His DHIA proving showed over a 200 lb. increase in fat. Alma is making over 3 lbs. fat per day now on 2X. She sells with her baby son sired by Pabst Sir Roburke Rag Apple—they both deserve consideration.

FRANLO CORRINE GRACIOUS LADY
All-American Jr. Yearling, 1952

Franlo Corrine Gracious Lady, All-American Jr. Yearling 1952 and an own daughter of Browns Mistress Corrine, the famous brood cow that topped the Franlo Dispersal at $6,750. Gracious Lady will weigh a ton when ready and is due to Sovereign Cochran in March. It is possible here to get world famous ancestry in an All-American.

W. L. BAIRD & COMPANY—Sale Management

DISPERSAL-JAN. 30

EXCELLENT, 926-lb. PRODUCER and DAUGHTER

ILEANA ORMSBY DYNJO
Excellent, State Record Cow

Ileana Ormsby Dynjo has most of what a great cow should have. She is Excellent, holds the Illinois State Record for Sr. 3-year-olds with 727 lbs. fat 2X and has won in the show ring. She also has a mature record of 926 lbs. of fat. In addition to her daughter pictured here, one daughter is in South America and two sons are in service in good herds.

— HER DAUGHTER —

SHADOW VALLEY MISS DYNJO
A Junior Yearling for 1956

This beautiful heifer out of the Excellent Dynjo cow is sired by Willow Springs Crescent Prince and a lot of good cow men think she will be a top junior yearling for next year's shows. Study her pedigree and her individuality and you be the judge.

— HER GRANDDAM —

CRESCENT BEAUTY PRINCESS MARITA

Crescent Beauty Princess Marita, dam of Willow Springs Crescent Prince also the dam of Hickory Creek Gomar Excellent All-American and Hickory Creek Trademark. The 2 cows pictured on this page are Miss Dynjo's two closest dams.

— HER SIRE —

WILLOW SPRINGS CRESCENT PRINCE

Willow Springs Crescent Prince, the sire of Miss Dynjo above. He sold for $5,200 at the Hickory Creek Dispersal and sired at least one All-American for 4 straight years and the Reserve All-American Get of Sire in 1952.

SEE NEXT PAGES →

W. L. BAIRD & COMPANY, SALE MANAGEMENT, WAUKESHA, WISCONSIN

SHADOW VALLEY

Burke Bred and Ready to Work For You

ROAMER DELLA PIEBE

Roamer Della Piebe, an own daughter of Pabst Roamer—She made 519 lbs. fat 2X as a 2-year-old. She is a young cow with a grand pedigree and sells with her baby son by Pabst Sir Roburke Rag Apple.

SIRE OF "DELLA PIEBE"

PABST ROAMER

Excellent — Gold Medal

Pabst Roamer sire of Della Piebe is Excellent, Gold Medal and twice sired the All-American Gets and 4 individual All-Americans. His daughters hold two national production championships. He is closely related to the three cows on this page.

LADY BURKE ORMSBY FOBES BEA

Very Good

Lady Burke Ormsby Fobes Bea, Very Good, with 14,236 lbs. Milk, 511 lbs. Fat 2X as a 2-year-old is a daughter of Rawleigh Lady Ormsby Fobes with a DHIA record of 22,210 lbs. Milk 1067 lbs. Fat and 21,250 lbs. Milk and 1003 lbs. fat in 10 mos. all 2X. Her sire is a son of Cherrybold Admiral Burke, Excellent and one of Burke's greatest daughters.

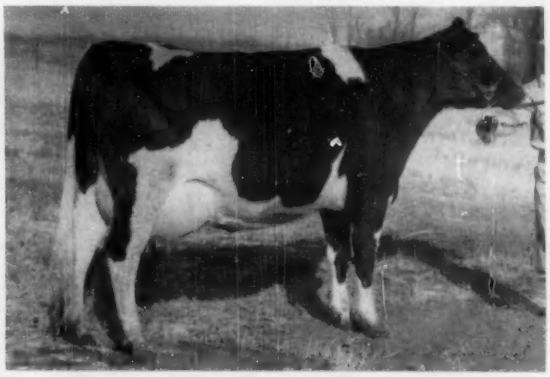

TRUESDELL BURKE ALLURE

Truesdell Burke Allure, a granddaughter of the famed Pabst Burke Tritomia Don the Excellent sire of 5 Excellents including Gray View Skyanne, twice All-American and Waterloo Grand Champion. She sells with a baby heifer calf.

DISPERSAL-JAN. 30

Two More Excellents and Look at the Records -

MOONLIT DALE BURKE

An Excellent daughter of Pabst Burke Dictator that has just completed a DHIA record of 21,210 of milk and 656 lbs. Fat 2X. She is out of a daughter of Femco Alma's Only Son and has production written into every line of her pedigree.

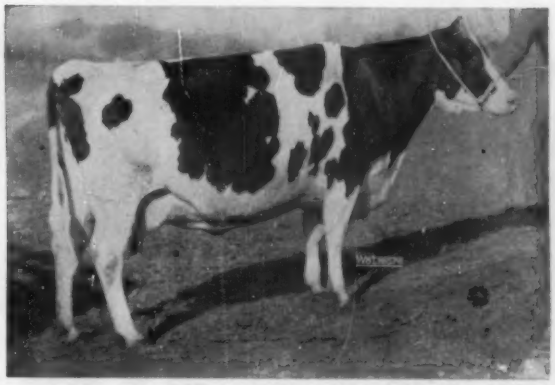

MOONLIT DALE POSCH MASTER

Moonlit Dale Posch Master is Excellent with a HT record on 2X of 678 lbs. fat with a 4.1% test. She is due before the sale to the service of Sovereign Cochran, the bull that is making a lot of friends for those who own his daughters.

MAPLE MEADOW VEEMAN LASS

Maple Meadow Veeman Lass is sired by a son of Pabst Burke Creator and due in March to the Excellent Pabst Sir Roburke Rag Apple. Veeman Lass has a 4-year-old record of 719 lbs. fat and came right back the next year with a 2X record of exactly the same 719.

MOONLIT DALE PEACH DEAN

Moonlit Dale Peach Dean, another daughter of Pabst Dean from a 647 lb. 2X cow. She is the dam of Shadow Valley Miss Dean the Jr. Champion at the 1955 Colorado State Fair. She is due in January to the service of Sovereign Cochran.

W. L. BAIRD & Co., Sale Management, Waukesha, Wis. — **SEE NEXT PAGES**

SHADOW VALLEY

Here are Four For the Future

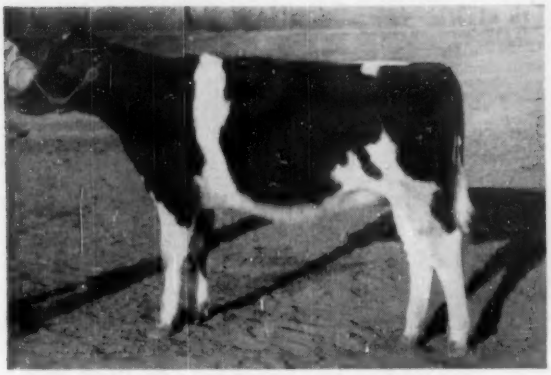

SHADOW VALLEY MISS STELLA

Shadow Valley Miss Stella, a daughter of Sir Posch Mullen, whose dam had 704 lbs. fat and was from the famous Mercury Pride family at Mullen Home. Miss Stella's dam is the Green Meadow Governess Stella pictured on a previous page. Born right and made right for a 1956 Junior Yearling.

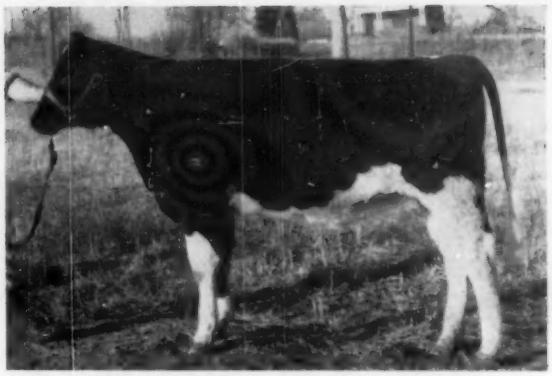

SHADOW VALLEY MISS BURKE DEAN

Shadow Valley Miss Burke Dean, another daughter of Sir Mullen Posch that was 1st prize Jr. Heifer Calf Colorade State Fair, 1955, and from a daughter of Pabst Dean with 510 lbs. fat 2X as a 3-year-old, and on the bottom side going twice to Admiral Ormsby Fobes of Rock.

SHADOW VALLEY MISS CONNIE

Shadow Valley Miss Connie, a Sir Posch Mullen daughter from the Excellent WHR Inka Johanna with 764 lbs. fat 2X, is one of the most promising heifers in the sale. She has type, production and a lot of it in every line of her pedigree and a beautiful calf in her own conformation.

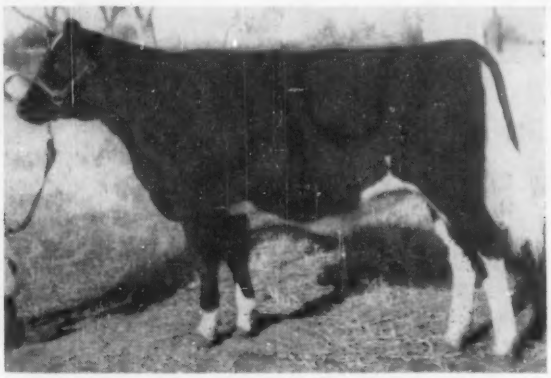

SHADOW VALLEY MISS BESS

Shadow Valley Miss Bess, sired by Burchris Crescent Watson, a son of the Excellent Crescent Beauty Admiral. The dam of Miss Bess, a 491 lb. 2X 3-year-old, is by Stratton Duke Renown a strong Carnation bred bull.

DISPERSAL-JAN. 30

= IN REVIEW =

The Shadow Valley Herd offers the following unusual buying possibilities:

1. A Brucellosis Certified Herd.
2. 8 cows officially Classified Excellent.
3. An All-American.
4. An Excellent Show Cow with 5 Grand Championships in one year with over 800 lbs. of fat.
5. An Excellent cow with 926 lbs. of fat.
6. A 2X 887 lb. "Very Good" Cow.
7. A son of a 200,000 lb. cow sired by an All-American bull.
8. A daughter of a 1003 lb. 305 days 2X cow.
9. The Get and Service of the Very Good, Gold Medal Sovereign Cochran.
10. The Get and Service of the Excellent and Gold Medal Reserve All-American and sire of All-Americans, Pabst Sir Roburke Rag Apple.
11. Seven cows with over 700 lbs. of fat 2X.
12. An own daughter of Pabst Regal with 605 lbs. fat 2X as a 2-yr-old, classified Very Good.
13. Three Excellent cows in calf to Sovereign Cochran.
14. A Very Good cow with 20,250 lbs. milk, 887 lbs. fat 2X as a 4-yr-old, and 21,228 lbs. milk, 847 lbs. fat as a 5-yr-old. In calf to Sovereign Cochran.
15. Seven heifers from dams with over 800 lbs. of fat.
16. Four beautiful daughters of one bull — all Sr. Yearling Show prospects.
17. An Excellent daughter of Pabst Comet from a 792 lb. 2X dam.
18. Five State Fair Blue Ribbon Winners in 1955.
19. A T. B. free herd.
20. A marvelous udder health history.

In this dispersal we know that you will find both bulls and females for every herd, however large or small.

W. L. BAIRD & Co., Sale Management —

SEE NEXT PAGE ⟶

SHADOW VALLEY DISPERSAL-JAN. 30

The Day is Monday – on the outskirts of Denver, Colorado

All transportation including automobiles, trucks, trains, airplanes or ox carts should be heading for the Jefferson County Fairgrounds and the heated sale pavilion for the Shadow Valley Dispersal.

The farm is located at 12500 West 32nd Street, Denver, Colorado, which is between Denver and Golden. The Fairgrounds is just south of U. S. Hiway 6 about 10 miles west of Denver. Visitors to both places are welcome ahead of the sale.

January in Denver is an experience that many people have missed and this sale offers an opportunity to see the great Snow Capped Rockies in the winter and to get acquainted with Colorful Colorado — and at the same time take part in ONE OF THE GREAT HERD DISPERSALS.

The Albany Hotel in Denver has been set up as sale headquarters and an information room will be available to all visitors. You are cordially invited by Mr. Conrad Becker to avail yourselves of the opportunity to get information or transportation help.

This is a sale you cannot afford to miss

Make your plans early and if you want help with any of your arrangements for the trip or your stay there feel free to call on Rod Johnson at the farm or Mr. Becker. Telephone Lakewood, Colorado Belmont 3-2121, or the sale management.

Catalogs ahead of the sale will be available — if you want one mailed to you send 50c to W. L. Baird & Co., Waukesha, Wisconsin. If you cannot attend the sale send your bids to W. L. Baird, Waukesha, Wisconsin, A. C. "Whitie" Thomson, c/o Albany Hotel, Denver, Colorado, or to Harvey Schwartz, Waukesha, Wisconsin. They will be used to your best advantage.

SHADOW VALLEY FARM

12500 W. 32nd ST., DENVER

CONRAD BECKER, Owner—W. L. BAIRD & Co., Sale Mgrs.

A Guide To New England Holsteins

NEW ENGLAND HOLSTEIN-FRIESIAN ASSOCIATION

January, 1956

MBB 10ths 45ths BURKES

ORMSBY COMBINATIONS

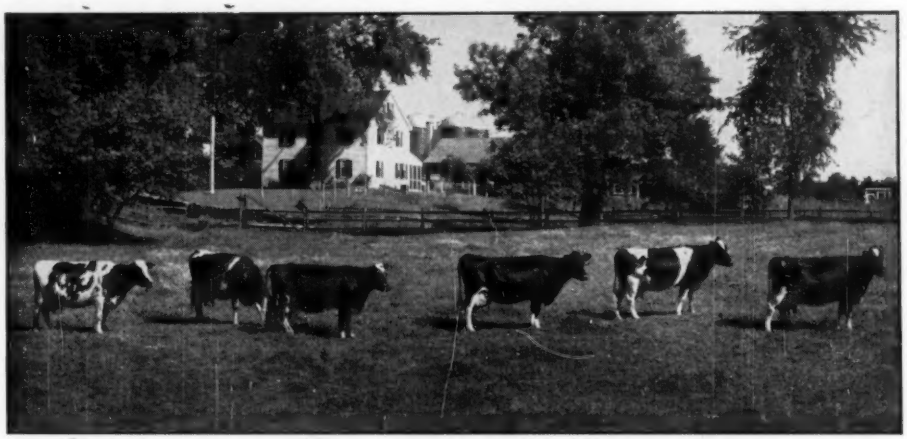

SOME OF OUR FOUNDATION ANIMALS

These six matrons have a classification average of 88.4%. Their most recent lactations average in 347 days on 2X: 19,597 lbs. milk and 733.8 lbs. fat. A large percentage of our present herd traces at least once to one of these cows.

In recent years our breeding program has been the combining of various branches of the Ormsby family in an effort to develop an outstanding herd, possessing the many characteristics that made this line of breeding famous.

On a foundation of 45TH bred animals we are using two grandsons of WISCONSIN ADMIRAL BURKE LAD (VG-GM).

LAD, classified Excellent, has thirty daughters in our present herd with the oldest just completing their first lactations. His sons and daughters have been winning consistently at the shows and give promise of becoming outstanding mature animals.

LUCIFER (VG-SMT), has thirty or more daughters here. We fully expect his daughters to qualify him for Gold Medal soon. The projected figures indicate at least 540 lbs. fat (M.E.) with a 4% test. He has recently been sold by us to the Southeastern Pennsylvania Artificial Breeding Co-op. at Lancaster, Pa., one of the largest and best known Artificial Breeding Associations in the country, where he is expected to take over for his illustrious grandsire, LAUXMONT ADMIRAL LUCIFER, to whom we are now breeding some of our best cows.

We are also using ORION, our bull from the great ECHO family at the University of New Hampshire and plan soon to use a double grandson of UNH MIKE LIZA, the twice 1100 lb. 2X record breaker and full sister to UNH MIKE MARION, four times 1000-lb. cow on 2X. Both of these cows are daughters of old ECHO herself.

A new brood cow in our herd is UNH COUNT PROSPERA, a daughter of LIZA. PROSPERA will be a name to watch for, as she is milking over 100 lbs. on 2X and testing well over 4%.

From these combinations we are achieving great results and we are confident that we have much to offer. We hope you will plan to visit us.

GREAT BROOK FARMS

Home of FERNHAME Holsteins

CARLISLE, MASSACHUSETTS

AR, and HIR Testing — T.B. and Bang's Accredited — Calf Vaccinated — Analyzed

MR. and MRS. FARNHAM W. SMITH, Owners — STANLEY D. WRIGHT, Manager

Osborndale -- Intensifying the Ormsbys

A Senior Herd Sire — — Sir Bess Ormsby Burke Fobes (EX-GM)

— His "EX" Dam — — His Maternal Granddam — — Fobes —

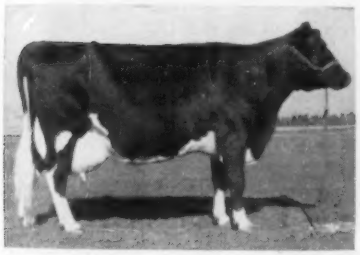

BESS SKYLARK ORMSBY DORA (EX)
4y 3X 365d 24,082 4.4 1064
All-American 3-yr-old, 1946

DORA BESS BURKE FOBES (VG)
11½y 2X 365d 18652 3.9 731
She is the dam of the EX Bess Skylark Ormsby Dora

SIR BESS ORMSBY BURKE FOBES
(Excellent-Gold Medal)

"FOBES" — — One of the Top Bulls For Type and Production

FOBES now has two daughters over 1000 lbs. fat, both as comparatively young cows. Hilda Fobes has 25,270 milk and 1046 fat and Osborndale Otillia Ormsby has 24,648 milk and 1007 fat (SA), both as jr. 5-yr-olds on 3X.

FOBES actual 3X proof shows 18 daughters averaging 18,025 milk 4.05% 730 lbs. fat (at 2 yrs. of age) for an increase over their dams of +1050 milk +.27% and +87 fat.

FOBES traces 13 times to Sir Bess Ormsby Fobes. He traces 33 times to Sir Pietertje Ormsby Mercedes, foundation sire of the Ormsby line.

CLYDE HILL ROYAL

A Senior Herd Sire

ROYAL is the result of a full brother—full sister mating. His sire is Clyde Hill Fobes Piebe (EX-SMP) and his dam is pictured. Their sire and dam in turn are Rock River Hengerveld Al (EX-GM) and Zuba Amarilla King De Kol (EX-818 fat). Royal's first 9 official daughters actual average: 2-6 3X 17,845 M 3.83% 683 F. Royal has 20 crosses to Sir Pietertje Ormsby Mercedes.

— Royal's "EX" Dam —

ELSIE ZUBA ROCK RIVER (EX)
9½y 3X 345d 21,816 3.7 808

QUALITY FOBES ABBEKERK GAY (VG)
6y 3X 365d 29,903 3.7 1119

Building on Quality Fobes Abbekerk Gay (VG)

GAY is a daughter of Winterthur Fobes Great Viscount (VG-GM) from a 24,000-lb. daughter of Winterthur Nebraska Great Quality (VG-SMP). She has 5 records that average over 1000 lbs. fat on 3X with a high of 1119 and a second high of 1109. She has 3 sons in service in our herd: A Fobes son, **Osborndale Quality Symbol (VG)** — A Royal son, **Osborndale Gayblade** — and a son by Osborndale Ty Vic, **Osborndale Ivanhoe.** We also own a half-interest in Gwen (EX), Gay's full sister.

We also have a dozen daughters of Sir Bess Ormbsy May 2nd in our herd. This "VG-GM" sire was a son of Sir Bess Ormsby May out of Osborndale Olive May, a daughter of Sir Bess Ormsby May with 4% records to 862 fat on 2X milking. He has daughters to 1047 fat with many more over 800.

OSBORNDALE — Derby, Conn.

— Accredited and Certified —

FRED M. NICHOLS, Mgr. **MRS. W. S. KELLOGG, Owner** **HANS JENSEN, Herdsman**

THE NEW ENGLAND STATES HOLSTEIN - FRIESIAN ASSOCIATION

Room 209 - 360 Worthington St.
Springfield 3, Massachusetts

Charlie J. Howe, President
Tunbridge, Vermont

Mrs. Alice Briggs, Secretary
Turner, Maine

Howard A. Kimball, Treasurer
R. 1, Fitchburg, Mass.

Directors:

Seavey A. Piper, Troy, Maine
Maurice Keene, R. 5, Auburn, Maine

Richard W. Mallary, Bradford, Vermont
Albert Conklin, Woodstock, Vermont

J. Sherwood Edwards, R. 1, Bridgeport, Conn.
James M. Osborn, Wallingford, Conn.

Gerald Stoddard, No. Haverhill, N. H.
C. Leland Slayton, Warner, N. H.

Maurice J. Davenport, Shelburne Falls, Mass.
Howard A. Kimball, R. 1, Fitchburg, Mass.

Alexander Simmons, R. 2, Newport, R. I.
Walter K. Phelps, Newport, R. I.

George F. Causey, Wakefield, R. I. (Past President)

★

New England's Holsteins On Display

This "Guide to New England Holsteins" is intended to be just what its name implies. It is an assemblage in booklet form of a vast amount of information about the breed and breeders in the six New England states in 1956. This project is sponsored jointly by the New England States Holstein-Friesian Association and the Holstein-Friesian World, and was financed through the advertising support of more than 90 of New England's leading Holstein breeders whose breeding programs are described on these pages. We believe it presents a comprehensive survey of New England's Holstein wares for the edification of the **World's** world-wide audience of more than 25,000 subscribers.

More than 2,000 additional copies of the "Guide" (by itself) are being furnished to the New England States Holstein-Friesian Association for mailing to New England dairymen who purchase their first registered Holsteins during 1956 and 1957, to acquaint them with the people and the program of the industry in New England and to assist them in locating sound foundation animals.

This "Guide" features a directory of **active** breeders in the six New England states, with each herd described in some detail. You will note that many of the directory listings are amplified by the breeder's display advertising.

New England breeders will be interested in the up-to-date listing of production leaders in each state for both AR and HIR test.

Allen Crissey, New England's veteran National Fieldman, has prepared a feature article on the County, State and Regional Holstein Associations in New England and the valuable services they perform for the benefit of all of New England's Holstein dairymen.

Other reference material of value, particularly to the new breeder of Registered Holsteins, are the listings of New England "Gold Medal Sires" and "Progressive Breeders."

—The Sponsors and Advertisers of the "Guide"

ADVERTISERS' INDEX

CONNECTICUT

Abbe, Raymond C. 11
Augur, Donald J. 10
Bennett, Arthur J. 12
Conn. Art. Breeding Ass'n. *8
Diebold, A. Richard 6
Disbrow, Charles C. 12
Miner, H. C. and R. H. 11
Mitchell, Robert K. 5
Osborndale 3
Quality Farm 7
Sherman, W. W. 9
Stroh, Charles 9
Thrall, H. C. and Sons 11
Thrall, O. J., Inc. 10
Whirlwind Hill Farm 75

MAINE

Benson, Alton H. Mr. and Mrs. 43
Briggs, H. C. & Son 35
Corbett, Donald P. 42
Cummings, Erwin W. and Arthur L. 42
Goff, F. S. & Sons 41
Haggett, Eben C. 40
Hurd, Vaughn E. 40
Lindsay, A. H. & Sons 43
Maine Breeding Co-op. 36
Nutter, Robert and Fred J. 41
Piper, Seavey A. 43
Rand, Beverly P. 44
Raymau Farm 37
Round Top Farms 42
Shaw, Harold J. 38-39
Torrey, Glen 37
Waterman, Robert D. 37

MASSACHUSETTS

Aloisi, Leo 54
Brewer, A. B. & Son 54
Broad Rock 49
Cook, Gordon M. 55
Davenport, Maurice J. 55
Devine, T. J. 45
Guimond Farms Inc. 48
Fisher, Leonard C. 56
Flint, George B. 56
Hurlburt, Walter 46-47
Kimball, Howard 50
Kittredge, F. B. 52
Levin, M. R. & Sons 52
Logan, S. H. 44
Malnati, J. A. and A. J. 57
Mass. Selective Breeding Ass'n 51
Orcutt, Lyman, Mr. and Mrs. 58
ReHill, Edwin A. and Ivan V. 55
Smith, Farnham W. 2
Westlea Farm 61
West, Osborne C. 53
Wilson, Warren E. 56

NEW HAMPSHIRE

Baker and Langdell 62
Barney, Joel E. 34
Churchill, L. W. 66
Fowler, H. E. & Sons 64
Frizzel, T. J. & Sons 57
Gangwer, Jess P. 64
Hill, Carl L. 65
Hood, Helen D. 56
McCullough, E. A. 65
N. H. - Vt. Breeding Ass'n 60
Presby, Harold F. 65
Shapiro, Alex 59
Slayton, E. Leland 63
Sprague, Raymond A. 63
Standish, Alexander 13
Valley Farms 63
Whitney, T. T. 58

RHODE ISLAND

Brow, Benjamin H. 16
Causey, George F. 14-15
Couto, Joseph 12
Foster, Robert B. and Frederick F. Reynolds 12
Panciera, Aldo 13

VERMONT

Aplin, Donald G. 74
Baker, F. Cecil 72
Eddy, R. E. 13
Farrell, Anthony B., Jr. 68
Hathaway, Roxie S. and Byron J. 72
Howe, James K. & Sons 69
Howe, John A. 69
Howe, Mark A. 69
Lewis, Edward A. and A. C. 74
Lewis, Gardner L., Jr. 72
Mallary Farm 76
Mallary, Richard W. 67
Maxfield, L. E. & Sons 73
Pendleton, Nelson 72
Soule, A. Allen 71
Thomas, Orin & Sons, Inc. 70
Tyler Farms 73
Weeks, A. B. 74

A Royal Addition to Our Herd

★ Osborndale Royal Leslie (born Aug. 27, 1953)

– His Sire –

CLYDE HILL ROYAL

At the recent Atlasta Farms Dispersal we purchased this top son of Clyde Hill Royal to head Mitchell Farm herd of Holsteins. His sire, pictured, is one of the top bulls to come out of the Clyde Hill herd. His first 9 daughters to finish at Osborndale have this actual average: 2-6 3X 17,845m 3.83% 683f.

Leslie's dam is Osborndale Letha Spitfire (VG) a daughter of Osborndale Spitfire (EX-GM) out of the Excellent Tyler Farms Posch Letha, the dam of Osborndale Ty Vic (EX-GM). Osborndale Letha Spitfire has records to 876 fat on 3X and has an 8 lactation total of over 135,000 lbs. milk. She is also the dam of 2 A. R. daughters with records of 726 and 762 fat at 3 and 4 years.

Leslie's six nearest dams average 861 fat. His dam is "VG" and both of his granddams are Excellent.

"LESLIE" FOLLOWS OUR TWO ZIMMERMAN HERD SIRES

★ Zimmerman Royal Star Alan

– Alan's Sire –

ZIMMERMAN PRINCE STAR ROYAILST (SMP)

This present herd sire is a son of Zimmerman Prince Star Royalist (SMP), the Zimmerman herd sire that is siring some of the top production of the breed. Royalist has a 9 pair proof that shows he increased 603-lb. dams to 689 fat. One of his daughters was National Champion Sr. 2-Yr-Old with 926 fat on 3X and she came back to make 1031 fat at 4 yrs. Another one of his daughters has just completed a 4-yr-old record over 1000 lbs. fat on 3X.

Alan's dam was a 787-lb. daughter of Sheshequin Star Piebe, the son of Lathrop Star Homestead. The sire of Alan was a grandson of Sheshequin Star Piebe giving the Alan bull a real linebred pedigree.

Alan was used in the Zimmerman herd for several years and they now have some of his daughters there.

We now have 10 milking Alan daughters in our herd. The first one to finish made over 16,000 lbs. of milk and 600 lbs. fat on 2X in 365 days.

★ Zimmerman Panstar Beach

– Beach's Sire –

ZIMMERMAN STAR PANSY IDEAL (SMP)

We leased this Zimmerman herd sire for 2 years and we now have over 20 of his daughters in our herd. He is now in service in the Zimmerman herd for the second time. One of his oldest daughters, Zimmerman Bestar Royal Sheila, has 780 fat in the first 9 months at 2 yrs. and 2 months and she should make over 950 fat. This is 50 lbs. more than her dam at the some age.

Beach is a son of Zimmerman Star Pansy Ideal (SMP), pictured, another son of Sheshequin Star Piebe out of one of Zimmerman's linebred Pansy cows. Ideal has a 6 pair proof that shows an increase of 79 lbs. fat on 612-lb. dams raising them to 691 lbs. fat. His first 17 daughters average 720 fat as 2-yr-olds.

Beach's dam is Princess Boast Ormsby Dean, a 1133-l. daughter of Wimbledon Dean Pearl out of Princess Boast Ormsby, a daughter of the original Pansy cow.

Zimmerman Panstar Beach is linebred for high production and high test.

Breeding Stock For Sale

MITCHELL FARM

SOUTHBURY, CONN.

Accredited · Certified · Vaccinated

Robert C. Mitchell – Robert K. Mitchell – R. Kimberly Mitchell, Jr.

"Tops" for a Linebreeding Program

Cochran Korndyke Commander — [The Maternal Brother to Sovereign Cochran

Followed By

Cochran Honeyman — [The $11,000 Zeus Son

Commander - - -

HIS SIRE

SOVEREIGN COMMANDER ANTONIO (VG)

HIS MATERNAL BROTHER

SOVEREIGN COCHRAN (VG-GM)

HONEYMAN'S DAM

COCHRAN SOVEREIGN MAY (VG)

COCHRAN KORNDYKE COMMANDER is the Toplands senior herd sire. He is a son of Sovereign Commander Antonio (VG-SMP) out of the very same dam as the great Sovereign Cochran (VG-GM). His first daughters fresh are very pleasing with an emphasis on outstanding udders. **The first one to finish made 19,310 milk and 678 fat in 365 days on 2X as a 2-yr-old.** We think this ¾ brother to Sovereign Cochran is a great bull to build on.

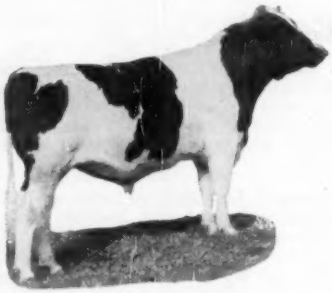

COCHRAN HONEYMAN
$11,000 son of Pabst Winterthur ZEUS, Excellent Gold Medal Proven Sire. His dam is the famed Cochran Sovereign May, show cow and N. Y. State 2X Champion.

Honeyman - - -

COCHRAN HONEYMAN is being used artificially on the daughters of our Commander bull. The first calves from this cross are really nice. They are linebred calves, as the dam of Honeyman (pictured) is a paternal sister to Commander. Classified Very Good, she has records on 2X up to 19,594 milk and 839 fat and she is a former New York State Champion 3-year-old. This is the "Tops" breeding program for the Toplands herd which now numbers approximately 125 head.

SONS AND A FEW DAUGHTERS OF THE ABOVE BULLS FOR SALE

TB and BANG's ACCREDITED

A. Richard Diebold
Owner

TOPLANDS FARM

Home of the "TOPS"

Roxbury, Connecticut

CALFHOOD VACCINATED

Ernest Scheller, Mgr.
Telephone:
New Milford, Conn.
Elgin 4-6760

Worlds of Quality at Quality Farm - -

The Quality Farm Herd At Pasture

The Quality Farm Senior Herd Sire

Winterthur Zeus Fobes Flash — Our Son of Zeus

WINTERTHUR ZEUS FOBES FLASH (GP) is our son of Pabst Winterthur Zeus, the Excellent—Gold Medal son of Wisconsin Admiral Burke Lad. Picked with a purpose for the Quality herd, his dam is a full sister to our former herd sire, Winterthur Fobes Great Viscount (EX-GM), the sire of the great Gay cow at Osborndale. His dam, Winterthur Fobes Great Zajalo, is an 860-lb. 2X daughter of Posch Ormsby Fobes 14th out of a daughter of Winterthur Bess Ormsby Great. The dam of Zeus is also a 997-lb. daughter of Winterthur Bess Ormsby Great.

THE QUALITY HERD has been built with an emphasis on great sires and cow families right from the start. Cows like "Gay" have gone out and made many friends for the Quality name. Quality bred bulls have done well in artificial breeding studs. The herd has been awarded the Progressive Breeders Award for over 10 years in a row. There have been 2X herd averages up to 633 fat and 100,000-lb. cows are the rule rather than the exception. . . . **We cordially extend an invtiation for everyone to visit Quality Farm.**

Quality Farm — The Home of: 3 "EX" — 8 "VG" — 14 "GP" — 6 "G"

Quality Farm — Lakeville, Conn.

FRANCES J. GOMEZ and RUSSELL L. PATTENGELL

Phone Hemlock 5-9481

accredited **certified** **vaccinated** **classified**

CONNECTICUT ARTIFICIAL BREEDING ASSOCIATION

DEDICATED TO THE CONSTANT IMPROVEMENT OF CONNECTICUT'S DAIRY HERDS

Some Bulls in Service - -

DAM OF SUPERIOR

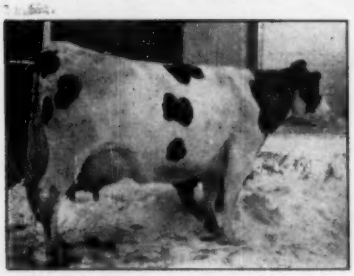

GENODALE PRIDE ORMSBY
8½y 365d 2X 25,982 M. 831 F.

★ Genodale Educator Superior (SMP)

CABA Proof: April, 1953

31 daus. ave.	13,448 M	3.6	483 F
31 dams ave.	12.102 M	3.6	433 F
Difference	+1,346 M	.0	+50 F

Superior now has 101 AB daughters that have 126 records averaging 12,560 milk and 459 fat.

Superior is a son of Dunloggin Master Educator, a top proven son of Dunloggin Woodmaster. His dam is the Excellent Genodale Pride Ormsby (pictured), the leading 2X fat producer of the breed with 9,160 fat and 270,201 milk. **Superior** has now been mated with over 20,000 first service cows.

★ Crescent Beauty Admiral Fayne

CABA Proof: July 1955

19 daus. ave.	14,170 M	3.9	551 F
19 dams ave.	12,649 M	4.1	513 F
Difference	+1,521 M	—.2	+38 F

Beauty, a recent addition to our stud, is a son of Admiral Fobes Jule, the son of the Excellent 100,000-lb. Queen Juliana Ormsby Ace. His dam is the Excellent cow, pictured to the right. She has a great string of records up to 698 lbs. fat on 2X and she has lifetime production over 100,000 lbs. milk.

DAM OF BEAUTY

A. L. B. REX FAYNE GRAHAMHOLM (EX)
1st Prize 4-year-old, Wisconsin State Fair, 1946.

★ Gee Brook Ormsby Mistland Dean

CABA Proof: March 1954

14 daus. ave.	14,917 M	3.80	567 F
14 dams ave.	13,081 M	3.88	508 F
Difference	+1,836 M	—.08	+59 F

Dean is our son of the great Sir Bess Ormsby Fobes Dean, one of the top AB proven bulls of our time with 1,071 daughters that have over 2000 records averaging 466 lbs. fat.

Dean's dam is Echo Ormsby Lady Mistland, a brood cow with records to 14,595 milk and 532 fat.

The Stud is located at Woodbridge, Conn.

CLARKDALE GLORIA TRANSMITTER (EX)

Winterthur — Transmitter Breeding

A 4% BULL

AN 1100-LB. BULL

A 27000-LB. BULL

Certified and Accredited for Bang's and T. B.
Larry Fitch, Herdsman

A 4% Herd

1955 Average — HIR

65 Cows, 2X, 311 Days

12,385 4% 489.9

One fourth (25%) were Transmitter Daughters in first or second calf form.

THANKS TO "THE BULL OF A LIFETIME"

TRANSMITTERS
ARE
HIGH TESTERS

Two Sons of Pabst Roamer in Service

SISTERS TO OUR HERD SIRES

ALL-AMERICAN GET OF SIRE BY PABST ROAMER
They were the winners in 1950. Other combinations of the offspring of Pabst Roamer were All-American in 1952 and Reserve in 1949 and 1951.

1. Hartsbrook Roamer Bonny

This son of Pabst Roamer (EX-GM) is sire of Hartsbrook Bonny Fern, a Very Good daughter of Wis Bonny Admiral Ormsby (VG-SMP). Fern has this 4-year-old record on 2X; 365d 15,997 M 4.1% 651 F. Fern's dam is an Excellent cow with an 8-lactation total of over 100,000 lbs. of milk and 4100 lbs. fat. Three daughters of Roamer Bonny have finished with these 2-year-old 3X records: 650 fat, 596 fat and 586 fat. His daughters have milked up to 80 lbs. a day as 2-year-olds on 3X.

2. Sherwin Korndyke Pabst Roamer

This young homebred bull is by Pabst Roamer out of Korndyke Rag Apple Dorliska, a Very Good daughter of Bethany Rag Apple Joe. Dorliska has almost 150,000 lbs. of milk for her lifetime production.

Volume 11 of the Green Book shows that Sherman Farm has the leading herd average for its class. We reached the top in 1953 with 53 cows on 3X test averaging 18,381 milk, 3.5%, and 643.6 fat. This is the top average for the 3X division for 51 cows or more. We came back again last year with the second all time high of: 61 cows 3X 17,917 milk, 3.5%, and 624.7 fat. **We invite you to inspect our herd of top producers.**

SHERMAN FARM

W. W. SHERMAN, Owner Acc. - Cert. **BLOOMFIELD, CONN.**

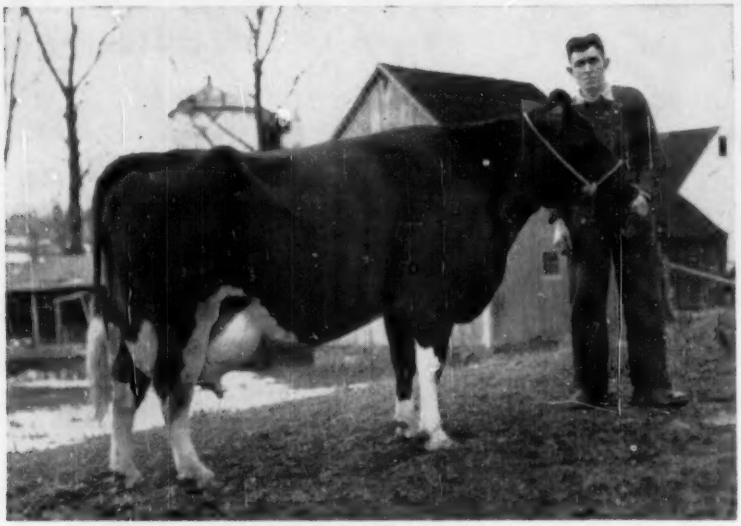

AMITY DAUNTLESS BETSY
The Queen of our herd with 816 fat at 2 years, 901 fat at 3 years, and 25,620 milk and 1000 lbs. fat so far this year in 309 days as a 4-year-old and still milking. She is a daughter of Shaws Dauntless Fayne Segis, a great inbred son of Baker Farm Dauntless.

1000 lbs.

of Fat

IN 309 DAYS ON 2X

AND STILL GOING STRONG

We are using two sons of Betsy, DON AUGUR AMITY DAUNTLESS TIDY, a son of the great Golden Cross son of Dunloggin Tidy Miss (EX). The other son is DON AUGUR CARNATION MADCAP BET, sired by Carnation Madcap Maximum, the "VG" son of Governor of Carnation. His full sister is the 1511-lb. Carnation Homestead Daisy Madcap, the World's highest fat record cow. Betsy also has several paternal sisters going well over 20,000 lbs. milk and over 900 lbs. fat in our herd and in other herds too.

We are also featuring a solid line breeding to the great Carnation Madcap family through such animals as Carnation Homestead Violet, the 1115-lb. daughter of Governor that sold for $12,500 and on the other side to the 1500-lb. cow's full brother. We have young animals along such lines that are making sensational records and look very promising. We believe that it is the close selections of mating that put our herd at the top in 1954. **We believe that we can make a great impression on your herd with a younger bull along one of these lines.**

Donald J. Augur — *Home of the Don Augur Prefix* — **Northford, Conn.**

Canary's Son

Now at Homestead Farm

HARDEN FARM DEEN SUPREME (SMP)

This outstanding son of Dunloggin Deen Var is now in service at Homestead Farm. He is a Silver Medal Production sire with an official proof on 17 pairs that shows he increased fat 66 lbs. and milk 1,988 lbs. **A ton of milk extra per cow makes quite a difference.**

Supreme's dam, pictured, is an 806-lb. daughter of Dunloggin Progressor out of Matador Blossom Mooie (EX-634 fat). This maternal side is a great family and Supreme has proved his ability to transmit this greatness. Supreme sired Chaseholm Supreme Sapphire, the 1954 Grand Champion at Eastern States. Supreme's 3 nearest dams are Excellent and they are all great brood cows.

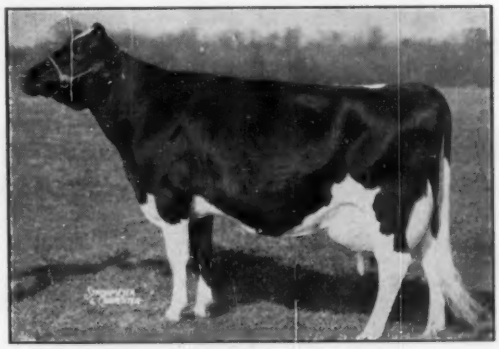

HICKORYVALE MOOIE CANARY (EX)
3 times grand champion at Eastern States

Homestead — Building on Mayfield Lilly Agnes

Mayfield Lilly Agnes was purchased in the 1946 Hilltop Dispersal. At that time, she was finishing a 908-lb. AR record. Since that time, she has made these following 3X records: 22,253 milk and 825 fat; 25,739 milk and 944 fat; 27,121 milk and 1055 fat; 27,304 milk and 1103 fat; 24,256 milk and 938 fat; and this past year she has just finished with 23,736 milk and 820 fat at 12 years and 5 months. At the present time we are using one of her sons and two of her grandsons at Homestead. The grandsons are out of her daughters—one daughter has 2 records over 700 and up to 758 and the other has 2 records of 663 and 635 as a 2 and 3-year-old.

Lilly's son is sired by Homestead Farm Nobleman, a proven sire still in service here. One grandson is sired by Homestead Farm Little Joe, another one of our plus proven sires. The second grandson is sired by one of our former Osborndale herd sires.

We invite your inspection of the Homestead herd.

HOMESTEAD FARM — WINDSOR, CONN.

O. J. THRALL, INC., Owner — **FRED STODDARD, Herd Mgr.**

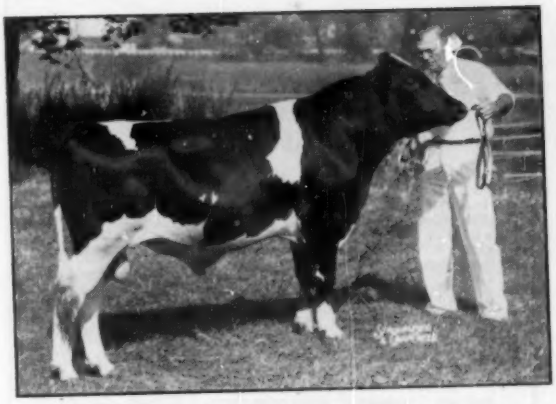

HURLWOOD ADMIRAL BURKE LAD

Our Senior Sire

Hurlwood Admiral Burke Lad

Good Plus. 1st Jr. Yrlg. and Jr. Champion E.S.E. and Nominated for All-American, 1950. Maternal brother to Hurlwood Conqueror (GM). Sired by Weber Burke Clover Lad (Excellent-Gold Medal son of Burke). His dam Hurlwood Veeman Jewel (EX) 5y 365d 2X 17512 3.9 684.8.

His daughters all have good udders and thus far have been entirely free of mastitis. The first six to freshen show an increase over their dams across the board:

Dtrs. avg.	14486	3.78%	548
Dams Avg.	13848	5.59%	498
	+638	+.19%	+50

Our other senior sire is **Homestead Farm Rag Apple Vic,** by Homestead Farm Little Joe and out of Tyler Farms Rag Apple Aroline with 784 F 4.52% at 2y.

Our junior sires: **Chasholme Deen Pride,** by Harden Farms Deen Twenty Four and from Chasholme Supreme Sapphire, Grand Champion and Best Udder at 1954 E.S.E.; and **Conqueror Hurlwood Pride** (Selected Pedigree), by Hurlwood Conqueror (GM) from Hurlwood Ormsby Suella (VG).

Our herd is on HIR test with herd averages of: 1952 471 22 cows; 1953 464 42 cows; 1954 459 51 cows. We have daughters of two 1000-lb. cows, and many cows with from 600 to over 700 lbs. fat.

Fleetridge Farm

H. J. THRALL & SONS, INC. — DAY HILL RD., WINDSOR, CONNECTICUT

WARREN THRALL, Mgr. — ALBERT BORGERS, Herdsman

Located 2 miles north of Windsor Center on Rt. 75. Visitors Welcome. Phone MUrdock 8-2245 (Windsor exchange)

Acc. - Cert. - Vacc.

ABBE FARM HERD

Built On Sons and Grandsons of ORMSBY DIRECT

BAKER FARM FOREMOST
BAKER FARM JORDAN
BAKER FARM NEWTON

"Good Udders Mean So Much"

Improved with . . .
SHAWS TUTTS DUNLOGGIN AIM
Son of Dunlogin Aim (VG) and grandson of "Dauntless" (EX)

Expecting Much from . . .
SHAWS FAYNE ROYAL CONQUEROR
Selected Pedigree Bull — Grandson of Baker Farm Dauntless (GM-E) and "Dauntless Pauline (E)," lifetime 199,048 4.1 8076.

1955 DHIA Avg. (50% 1st and 2nd calf heifers)
26 COWS 12221 3.66% 447.5

ABBE FARM

RAYMOND C. ABBEY — HAZARDVILLE, CONN.
Acc. - Cert. - Vacc.
"We'll Talk or Sell Holsteins Anytime"

Gwen's Son in Service - -

Quality Zeus Fobes Prince

He is a son of Winterthur Zeus Fobes Flash and his dam is Quality Fobes Nebraska Gwen (EX), the full sister to the twice over 1100-lb. "Gay" cow at Osborndale. Gwen has a great string of 2X records to 929 fat with over 150,000 lbs. milk in her lifetime.

COCHRAN SOVEREIGN PONTIAC—A HERD SIRE

This herd sire is a son of the well-known Sovereign Cochran (VG-GM) and his dam is Dingle Ridge Pontiac Saladin, a daugh. of Abegweit Saladin.

Our milking herd is made up of daughters of Quality Carnation Ormsby Fries, Carnation Ensign Perfection, and Osborndale Marauder (now in service at the Conn. Art. Breeders). The herd is mostly Ormsby through Carnation and Winterthur. We now have 2 cows in the herd over 100,000 lbs. of milk and there are individual records up to 744 fat on 2X.

Whippoorwill Farm

Lakeville, Conn.

Phone: Hemlock 5-2106
H. C. & R. H. MINER, Owners
Accredited - Certified - Vaccinated

At Willow Glen -

We are just finishing our first year on Herd Test. In 1953, we had a 453-lb. DHIA herd average followed by a 477-lb. DHIA average in 1954.

Former Herd Sire

Fallwind Fobes Inka Acme

He was a son of Quality Fobes Nebraska Hearty, a "VG" plus proven son of Winterthur Fobes Great Viscount and a full brother to Osborndale's Gay cow. His daughters are just finishing their first year on HIR.

Present Herd Sire

Brigeen Echo King

This 2-yr-old Selected Pedigree Bull is out of Brigeen Tidy Liz, a "GP" daughter of Shaws Dauntless Crete Tidy (EX-GM) with this 4-yr-old record: 4-5 365d 2X 20,793 4.3 893 fat. She followed this with 840 fat on 2X at 5-8.

Willow Glen Farm

707 Centerville Rd.
Apponaug, Rhode Island
Robert B. Foster & Frederick F. Reynolds

Accredited — Certified — Vaccinated

Three of our Foundation

1. HEDGE ADEAN MISTRESS

This daughter of Dean Rag Apple Ormsby is out of Dunloggin Mistress De Ormsby, the 3 times over 1000-lbs. daughter of Dunloggin Woodmaster. She made 786 as a 2-year-old and 19,175 milk, 4.3%, and 833 fat as a 3-year-old. We have her daughter sired by Hedge Acreston De Ormsby, her maternal brother sired by a son of Dunloggin Mistress Queen. This year we have her bred to Sir Bess Ormsby Burke Fobes, the great Osborndale herd sire.

2. HEDGE ADEAN THREE

Another daughter of Dean Rag Apple Ormsby out of Dunloggin Mistress One, a 729-lb. daughter of Woodmaster. Three has 2 records over 800 fat and up to 850 on 3X. We also have her daughter sired by Hedge Acreston De Ormsby and her son sired by Sir Bess Ormsby Burke Fobes.

3. OCAPOK FAYNE TOITILLA PABST (EX)

She is the 988-lb. daughter of Winterthur Posch Dad Boast Ocapok we purchased in the Forsgate Dispersal. She has an 8 lactation total of 163,766 milk and 5,452 fat and her dam has over 100,000 lifetime total.

Disbrow Farm

Charles C. Disbrow **Orange, Conn.**

Our Senior Herd Sire - -

BROAD ROCK MASTER RHODY

HIS DAM

BAKER FARM MARIA (VG)
7-9 365d 3X 27,902 M 896.9 F

Rhody, now on lease to the Rhode Island Breeder's Co-op., has done a wonderful job in our herd. His preliminary proof on 8 pairs shows he has increased milk by 2,562 lbs. and fat by 115 lbs. This was on a 464-lb. level for the dams. He is a son of Dunloggin Gracious Master (EX) out of the great cow pictured above and she was a daughter of Dunloggin Aim.

The daughters of Rhody helped us obtain this 1954-55 DHIA average: 24 cows 2X 13,700 milk 3.7% 506 fat. This is our sixth year over 450 fat on 2X.

Joseph Couto — Little Compton, R. I.

Cert. - Vacc. - Accred.

Arlyn Farm

Home of the Arlyn Dale Prefix

Platt's Hill Road

Newtown, Conn.

Arthur J. Bennett

Owner

Accredited — Vaccinated

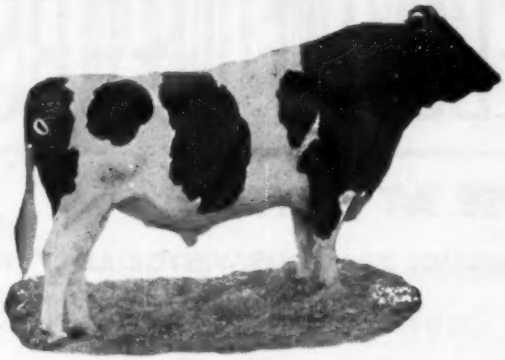

We're Sampling Sovereign Cochran (VG-GM) at Tum-A-Lum Farm

We were members of the Sovereign Cochran Breeders and used him to some extent in our herd. His calves are smooth and uniform and we like him very much. He was used mostly on the daughters of our senior herd sire, Carnation Revalation Inka, the bull described below.

OUR SENIOR HERD SIRE

CARNATION REVALATION INKA (VG-SMT)

This son of Carnation Homestead Revalation was junior and grand champion at Eastern States in 1949. He was also nominated for All-American Senior Yearling that year. His dam is Carnation Hello Inka Bessie, a daughter of Carnation Governor Imperial.

OUR JUNIOR HERD SIRE

OSBORNDALE IVANHOE

This bull is owned jointly with Osborndale and Bayfield. He is a son of Osborndale Ty Vic out of Quality Fobes Abbekerk Gay (VG), the Gay cow at Osborndale. She has 2 records over 1100 and 2 more over 900. She has an Excellent full brother and sister and we think it is a great family to build on.

Our last year's herd average was 12,230 milk, 3.7% and 452 on 2X milking. Our classification average for 34 head 80.3. We also hold 3 HIR state records and 3 AR state records.

TUM-A-LUM FARM

ALDO PANCIERA — WESTERLY, R. I.

Accredited — Certified — Vaccinated — DHIA — HIR — AR — All 2X

NEWMONT FARM

Accredited - Certified - Vaccinated

Our herd now numbers 25 head—14 milkers—on DHIA.

Mostly daughters of Newmont Aristocrat Dean, double grandson of Newmont Aristocrat, by Newmont Aristocrat 10th from an "Aristocrat" daughter.

Our present herd sire is **Tidy Hill Aristocrat Treasurer,** son of Newmont Aristocrat Ormsby from a daughter of Newmont General MacArthur — he traces 11 times to Trixie Ormsby Beets. His dam, Newmont Ormsby Tress, at 3 years, 632 F.; at 4 years, 715 fat; at 5 years, over 800 F., 3.8% on 2X. Her total to date, 115,000-lbs. milk, making over 20,000-lbs. this year.

Visitors Always Welcome

R. E. EDDY,

POULTNEY, VERMONT

Juniper Farm

Herd Sires

1. Osborndale Sir Richard Ormsby

Sire: Sir Bess Ormsby Burke Fobes (Excellent — Gold Medal)

18 daus. - - -	18,025	4.05	730
18 dams - - -	16,975	3.75	613
	+1,050	+.27	+87

Dam: Osborndale Miss Roxanne Pet

2-2	365d	3X	18,813	3.77	709
3-6	365d	3X	22,664	3.64	824

and

2. Juniper Renegade Colonel

He is a son of Knollwood Renegade Chieftain (VG-SMP) out of Epochal Johanna Rose who, in five tested lactations, averaged 14,645 milk and 576 fat.

JUNIPER FARM

Canterbury, N. H.

Phone: Story 3-6211

ALEXANDER STANDISH, Owner — WENDELL WELLS, Manager

ELEVEN YEARS

SENIOR SIRES IN USE AT BAYFIELD

OUR GOLD MEDAL SIRE

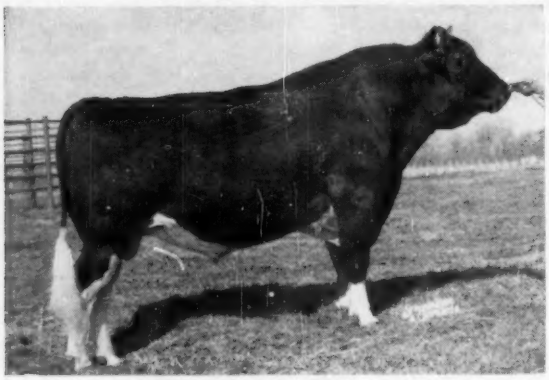

WEEJOE GRACIOUS WINTORIAS (VG-GM)
First Prize Senior Yearling, Junior and Grand Champion at Eastern States 1948. Son of Dunloggin Mistress Gracious (975 F.) by a son of P.O.F. 14th (EX-GM) from an 814-lb. 4% 2X dam.

WEEJOE GRACIOUS WINTORIAS 976710

VERY GOOD — GOLD MEDAL

(Now owned by C.O.B.A.)

Grand Champion, Eastern States—1948
38 classified daughters average 82.0
5 VG — 26 GP — 7 Good

26 pairs	Daus.	14414	3.68	531
	dams	13323	3.67	489
		+1091	+.01	+42

Sire of 1st bull calf, Eastern States, 1949; 1st bull calf and Jr. Champion, N. Y. State Fair, 1950; 1st 4-year-old cow, Maryland State Fair, 1955 and 1st senior get of sire; 2nd jr. yrlg. heifer, Maryland State Fair, 1954; 3rd place heifer calf, Eastern States, 1955; also 3rd get of Sire Int. Dy. Exp., Chicago, 1955 and 6th at Waterloo, 1955.

ROLLING KNOLL GOLDEN STROKE—GP

No. 1148087, a son of "Wintorias" from a daughter of GM Dunloggin Masterstroke from the Dunloggin Tidy Miss family; his daughters are just beginning to freshen.

THESE FOUR DAUGHTERS OF WEEJOE GRACIOUS WINTORIAS NOMINATED FOR ALL-AMERICAN

GET OF WEEJOE GRACIOUS WINTORIAS
1st at Maryland State Fair, 3rd at Chicago, 6th at Waterloo, bred and exhibited by Ralph & Grover Walker, Gaithersburg, Md.

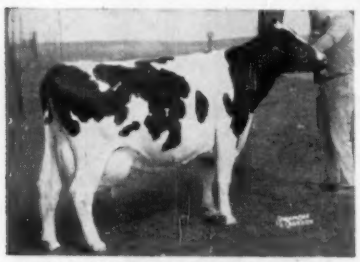

GRAY VIEW JOAN PANSY (EX)

4½y	2X	365d	27885	969
6½y	2X	365d	25753	955
8y	2X	365d	28540	976.0

Her sr. 4-year-old record stands first on the Nat. list for milk and second for fat.

JUNIOR SIRES IN USE AT BAYFIELD

OSBORNDALE IVANHOE 1189870 — GP

Son of the GM "Ty Vic" bull out of the twice 1100-lb. cow pictured below.

MALLARY FARM BEAU GESTE 1209769

Son of Glenafton Excelsior (by Marksman) from the great lifetime Mallary matron pictured below.

QUALITY FOBES ABBEKERK GAY
"VG"—AR records—

335d	6y	3X	29993	3.7%	1119.4

(N. E. AR 3X champion)

365d	8y	3X	30056	3.6%	1109.8

Her 3X record at 4y. of 931 F. is Conn. State record.

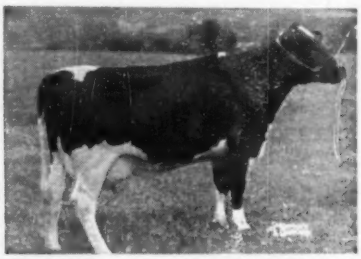

MALLARY FARM POSCH BETSY (VG)
11 years old

7 lactations:	133691	3.8	5148	

Milking well in 8th lactation.

8y	3X	365	20264	4.0	810.7

She is the dam of "Beau Geste"

- For the Future -

← **A SON of THIS NATIONAL CHAMPION**

We have just purchased **Gray View Burke Jan.** a son of the EX-GM, Pabst Burke Tritomia Don out of the EX. Gray View Joan Pansy pictured at the left. In addition to the records given there she has a sr. 2-year-old 2X record of 616.8 F., 18,156 M., the milk record, 3rd on the National List.

# of PROGRESS

— AT BAYFIELD —

- **4 Years Progressive Breeder Award**
- **Average Herd Production — Past Three Years Over**

13,000 M. — 3.8% — 500 F. — 2X

- **Last Classification — 82.4**
- **2 State Leaders in Herd Test**
- **6 State Leaders in A. R.**

ORMSBY BLOODLINES — T. B. ACCREDITED
BANG'S ACCREDITED — CALFHOOD VACCINATED
3 TIMES PREMIER BREEDER AT RHODE ISLAND B. & W. SHOW

— Two of Our Favorites —

BAYFIELD HELBON BEATRICE (GP)
6y 305d 2X 22895 3.5% 814.7
2nd for fat and 1st for M. on 1954 Honor List, **3rd for Milk on Natl' List.**
5y 365d 2X 23868 3.6% 851.1
In 1952 she was Nat. Cl. Leader for M. 305d 2X 4½ years. She is now making over 900 fat at 7 years of age.

D H POSCH AGNES ELAINE (VG)
Three times grand champion at Rhode Island's Black and White Show.
8y 342d 2X 20409 4.0% 824.5
9y 320d 2X 19838 3.6% 702.1
7y 343d 2X 18412 3.8% 694.4
Over 100,000 lbs. milk, a son has been in service here, a daughter was Gr. Ch. at 1954 R. I. B & W Show.

Bayfield Farm

GEORGE F. CAUSEY, Owner — **HAROLD DEERING, Herdsman**

WAKEFIELD — **RHODE ISLAND**

A Burke-Rag Apple Program at Green Farm

With The Help of These Two Bulls

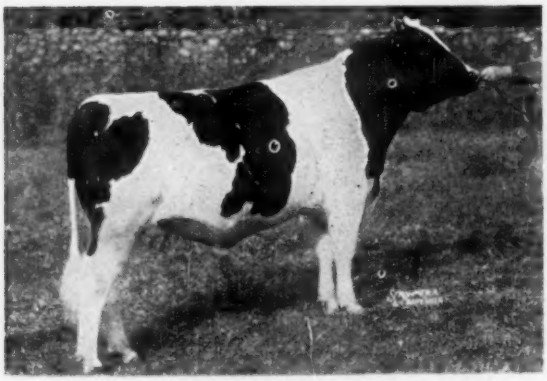

COCHRAN HONEYMAN
The son of Pabst Winterthur Zeus (EX-GM) from Cochran Sovereign May (VG) with records up to 839 F 4.3% on 2X. Now being given a marvelous opportunity in service in a group of eleven leading Eastern breeders.

PABST REBURKE CORSAIR
Our show son of Pabst Roamer Dean Walker Lad (EX-GM) from Pabst Burke Sue, with records up to 837.2 lbs. fat, testing 3.8 to 4.1% year after year—one of the best daughters of old Burke himself.

And Our Great "Jane" Cow Family

A REAL BROOD COW

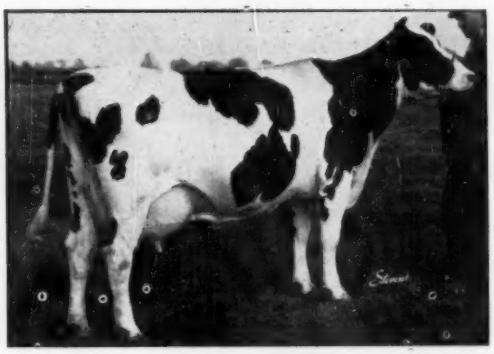

WHIRLHILL Q RAG APPLE JANE (VG - 89 pts.)
AR—3?5d 7½y 3X 22931 4.0% 923.4
A daughter of Mallary Farm Posch Quintessence from a 902-lb. Osborndale Spitfire dtr. She has "E" and "VG" dtrs. with 612 and 740 lbs., 2 and 4 years.

It all started with Osborndale Joan Ormsby Spitfire (VG), a daughter of Osborndale Spitfire with 23,298 milk and 902 fat at 6 years. She was mated with Mallary Farm Posch Quintessence and Jane, the cow pictured, was the resulting offspring.

Jane has done well for us as her record indicates. She was a member of a second prize produce at Eastern States in 1953 and she was also the dam of the second best uddered cow in that same show. Another one of her daughters was second prize 2-year-old at Eastern States in 1952.

HER EXCELLENT DAUGHTER

WHIRLHILL SIGNAL ORMSBY JAN (EX)
4-0 365d 17,374 M 740 F — ½ 2X and ½ 3X.
Second best udder, Eastern States, 1953
Fourth best udder, Eastern States, 1955
Her full sister was 2nd 2-year-old, Eastern States, '53

Jane's two daughters in our herd have also done well for us. Whirlhill Signal Jan (EX), sired by Pabst Signal (EX-GM), has records up to 740 fat and she was second best udder at Eastern States in 1953. Her son by Honeyman is being saved for future Green Farm service.

Whirlhill Signal Joan (VG-88 pts.), a full sister to the Excellent Jan, has records to 612 fat and she was the second prize 2-year-old at the 1952 Eastern States.

A former herd sire was Whirlhill Illustrious, a paternal brother to Joan and Jan, sired by Pabst Signal out of a Rag Apple dam. Daughters of Illustrious, Signal and Corsair make up our milking string. Our calf pens are filled with Honeyman calves out of these cows. **We invite your inspection of the Green Farm herd.**

Green Farm

Slocum, Rhode Island

BENJ. H. BROW, Owner **JOHN OLSEN, Herdsman**

Accredited - Certified - Vaccinated - Analyzed - Classified

AR, HIR and DHIA Tested

The New England States Holstein-Friesian Ass'n

And the State and County Holstein Associations of New England

By ALLEN N. CRISSEY, Fieldman

New England has an organizational set-up that really makes things tick Holsteinally speaking, throughout this great cattle breeding area of the northeast.

In case you are a newcomer or have never analyzed the encompassing role of constructive and vital activities performed by these associations, it will be helpful to you to join them and become acquainted. For they are the life-blood, so to speak, of the Holstein industry here.

As a farmer and breeder you annually lay out certain plans for the year's work in crops, land improvement, herd betterment; in fact many things which are steps leading toward a cherished goal for yourself and family to be the final results of certain life accomplishments in breeding. Everything you do is aimed at giving you a better herd, the medium through which you hope to obtain more of life's comforts and satisfactions.

Association Objectives

Now these associations have plans and objectives also, the end purpose of which is to help you attain life's success as a breeder. In other words they are working solely for you, and you, and you, throughout New England. There are no paid officers or committees, except the office secretary, Mrs. Laura B. Dugan. They are non-profit. In other words, all monies are used to promote the Holstein business, to help beginners, to serve the needs of everyone, to help you all along the right paths which lead to success. There is a right approach to success and there is a wrong one.

If we earnestly hope for a large measure of success as a breeder we may as well conclude right now that we must learn all we can about type as well as production. We must get around and meet other breeders at association meetings, field days, Black & White shows and sales. We must make friends with as many breeders as possible. We must help others. We must learn all the details of this great industry and know what is going on. We must advertise our herd and ourself. We must conduct our relations so as to gradually build a favorable reputation. Confidence, aggressiveness, friendliness, are qualities that will aid us very greatly. These associations are mediums through which we can accomplish all these things. Join them and become an active member.

The State Associations

The State Associations, and the County Associations where they exist, give us an opportunity to cooperate with our neighbors and build friendships and reputations while working together on such projects as expanding 4-H and FFA, increasing herd classification for type and HIR testing, aiding beginners, putting on Black & White Shows, occasionally conducting consignment sales of cattle, etc. These are the organizations that carry the brunt of the active educational, social and promotional work. The directors of these associations do the local planning and they meet at intervals during the year.

The New England Association

The New England States Holstein-Friesian Association, with office at 360 Worthington Street, Springfield 3, Massachusetts is the central office for all of the associations. This organization provides liaison or contact with the national association and sponsors the national association's ideas and directives on service to breeders and breed improvement programs. It provides an office for the fieldman (whose salary and expenses are paid by the national association). It maintains close cooperation with the national breed paper, the "Holstein-Friesian World" and helps, through it, to secure national recognition for New England breeders. It conducts New England-wide publicity for the breed through the "New England Homestead" and releases to other papers. It publishes a bi-monthly magazine, "The New England Holstein Bulletin" which goes to all members

and to many prospective breeders and extension workers in New England. This contains news and advertisements about New England herds and association activities.

The New England States Holstein-Friesian Association also conducts an annual Fall Consignment Sale of quality breeding stock at Northampton Fair Grounds during October. It sponsors an annual New England-wide Summer Field Day. It sponsors, in cooperation with the State Associations, State Herd competitions, and a Long-Time Production Class at Eastern States Exposition, as well as financing extra 4-H boys and girls' trips to same. Through the New England Association's fund in memory of Thomas E. Elder, outstanding 4-H boys and girls are given special recognition and prizes each year.

Dues $5.00 Per Year

The New England Association provides, for an annual fee of only $5.00, all the many privileges of membership, personal service and social contacts above mentioned and more. It includes a subscription to the "Holstein-Friesian World," a subscription to the "New England Holstein Bulletin," and a saving of 50c each in the cost of transferring animals in cases where the New England member is also a national member. National Association membership costs $25.00 (Life Membership) and saves considerable money for you when registering and transferring animals.

If you live in Vermont or Maine, membership in the New England Association also includes membership in your State Association. Other states have a separate fee, usually $1.00 or $2.00 per year for state membership.

The Board

The New England Board of Directors consists of the officers and twelve breeders, two from each New England State, and the last past president. Your state association president automatically becomes a New England vice-president and director. The other director is elected by you at the annual meeting of your state association. Thus the breeders of all New England are joined in a common bond and are able to act collectively in representing our breed viewpoint on all public questions, including legislation, herd health and regulations for inter-state shipment of cattle, butterfat standards for market milk, etc.

The New England Association also helps your state association by rebating 50c of each New England Association membership to the state association in the state where it originated. Memberships are on a calendar year basis and we respectfully suggest that you join or renew your membership now, right now, before you forget. Your cooperative spirit will be appreciated and will be mutually beneficial to all.

Committees — Year 1955-56

MEMBERSHIP

Merrit Thomas, Chairman
Gerald Stoddard
Seavey Piper
Walter Phelps
Maurice Davenport
Erwin Kelsey

BREED DEVELOPMENT

Richard Mallary, Chairman
James Osborn
Stafford Johnson
Robert Nutter
C. Leland Slayton
Alexander Simmons

AUDITING

Maurice Davenport, Chairman
J. Sherwood Edwards

SHOW COMMITTEE

W. A. Baker, Chairman
Hugh Briggs, Jr.
Richard Mallary

RESOLUTIONS

Seavey Piper, Chairman
J. Sherwood Edwards
C. Leland Slayton

LEGISLATIVE

R. DeWitt Mallary, Chairman
Fred J. Nutter
Fred B. Dole

4-H COMMITTEE

Maurice Keene, Chairman
Walter Thorp
Albert Conklin
Kenneth Fowler
Aldo Panciera
Howard Kimball

MILK MARKETING

Howard Kimball, Chairman
Harold J. Shaw
George F. Causey

BULLETIN ADVISORY

Mrs. Florence Reynolds, Chairman
Maurice Keene
T. J. Frizzell
U. J. Charles
Gertrude R. Mallary
James Osborn

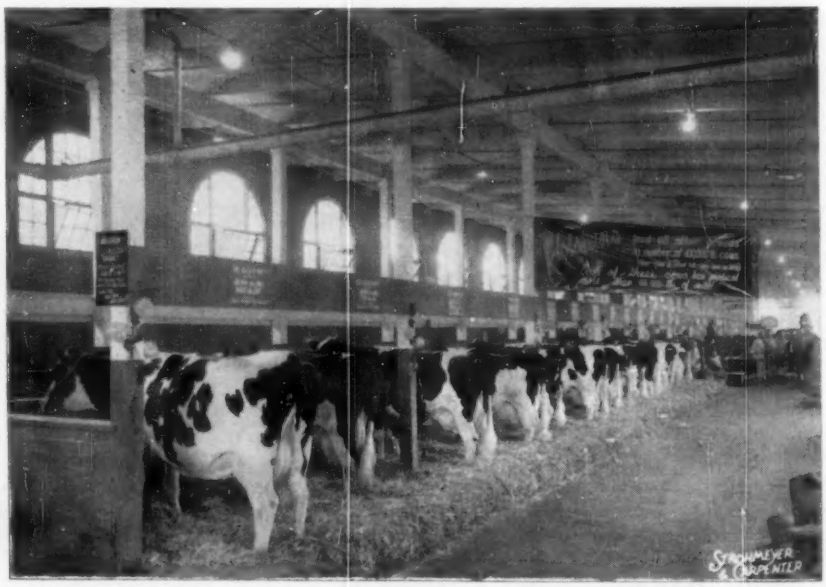

THE "GRANNY CLASS" AT THE 1955 EASTERN STATES EXPOSITION

This was the exhibit of the New England States Holstein-Fresian Association, as they stood in their neatly bedded stalls. There are 14 in all, each with over 100,000 lbs. of milk, and up to 209,406 lbs. (all except one on 2X milking). The sponsorship of this class at the Exposition is but one of the many breed promotional activities of the New England States Association.

Connecticut Class Leaders in Advanced Registry

Ten Months Division

3 X MILKING

	Age	Milk	%	Fat	Year Made
Topaz Constance Storrs 1316447 .. Connecticut State College, Storrs, Conn.	5- 8	23265	3.8	884.0	1935
Queen Constance Storrs 1136899 .. Connecticut State College, Storrs, Conn.	4- 6	17820	3.4	608.9	1931
Nutmeg Colantha Peeress 887963 .. F. M. Peasley, Cheshire, Conn.	4- 4	16922	3.6	609.2	1929
Osborndale Felicity Ormsby 3247899 (GP) ..... Mrs. W .S. Kellogg, Derby, Conn.	3-10	19137	3.8	736.3	1955
Topaz Constance Storrs 1316447 .. Agricultural College, Storrs, Conn.	3- 5	19051	3.7	713.0	1932
Whirlhill Omot Irene Ormsby Posch 2401366 (VG) ..... Whirlwind Hill Farm, Wallingford, Conn.	2- 8	16004	3.6	570.5	1946
Osborndale Royal Olline 3382193 (GP) ..... Mrs. W. S. Kellogg, Derby, Conn.	2- 2	18893	3.4	637.3	1953

2X MILKING

	Age	Milk	%	Fat	Year Made
Topaz Constance Storrs 1316447 .. Conn. State College, Storrs, Conn.	6- 9	18975	4.0	751.1	1936
Lamaga Xanquin Usora Crystal 2700764 (F) ..... Raoul E. Laime, Putnam, Conn.	4-10	14604	4.1	602.5	1951
Henart Winterthur Fobes Meachie 2744913 (G) ..... Raoul E. Laime, Putnam, Conn.	4- 0	15767	4.3	672.9	1951
Hilltop Soldier Flower 3245654 .. Charles Stroh, Suffield, Conn.	3- 8	18807	3.9	734.2	1955
Henart Winterthur Fobes Meachie 2744913 (G) ..... Raoul E. Laime, Putnam, Conn.	3- 0	16478	4.2	686.3	1950
Hilltop Lucian Cherry 3649172 ... Charles Stroh, Suffield, Conn.	2- 6	13240	4.1	547.2	1954
Ann Sovereign 2815413 (VG) ..... Amcana Farms, East Morris, Conn.	2- 3	11855	4.3	515.3	1948

Yearly Division

3 X MILKING

	Age	Milk	%	Fat	Year Made
Quality Fobes Abbekerk Gay 2471271 (VG) ..... Mrs. Waldo S. Kellogg, Derby, Conn.	6- 9	29905	3.7	1119.4	1951
Osborndale Ethel Ormsby May 1821477 ..... Mrs. Waldo S. Kellogg, Derby, Conn.	4- 9	25856	3.8	992.6	1940
Osborndale Inez Spitfire Ormbsy 2721710 (VG) ..... Mrs. Waldo S. Kellogg, Derby, Conn.	4- 3	24619	4.1	1007.8	1951
Osborndale Valerie 3342985 ..... Mrs. Waldo S. Kellogg, Derby, Conn.	3- 9	29270	3.4	985.9	1954
Osborndale Miss Dean Ormsby 319608 (VG) ..... Mrs. Waldo S. Kellogg, Derby, Conn.	3- 5	21739	4.4	962.5	1953
Osborndale Valeria 3342985 (VG) . Mrs. Waldo S. Kellogg, Derby, Conn.	2- 6	21165	3.6	771.0	1952
Osborndale Rosina Fobes 3520534 (GP) ..... Mrs. Waldo S. Kellogg, Derby, Conn.	2- 4	18183	4.7	860.9	1954

2X MILKING

	Age	Milk	%	Fat	Year Made
Woosterdale Cavalier Esther 2916300 (G) ..... Charles Stroh, Suffield, Conn.	6- 7	21156	4.3	903.9	1955
Osborndale Olive May 1466660 .... Mrs. W. S. Kellogg, Derby, Conn.	4-11	21474	4.0	862.1	1936
Matchless Cheerful Storrs 1444585 State College, Storrs, Conn.	4- 3	21345	3.5	751.8	1935
Hilltop Soldier Flower 3245654 .. Charles Stroh, Suffield, Conn.	3- 8	20113	4.0	796.4	1955
Osborndale Olive Maid 2d 2002389 Mrs. W. S. Kellogg, Derby, Conn.	3- 5	17361	4.1	713.0	1941
Hilltop Soldier Flower 3245654 ... Charles Stroh, Suffield, Conn.	2- 6	18570	3.8	707.4	1953
Maytag Gloria Echo 3266680 .... Charles Stroh, Suffield, Conn.	2- 4	19469	3.8	742.8	1953

Connecticut Leaders in Herd Improvement Registry

YEARLY—3 X MILKING

	Age	Milk	%	Fat	Year Made
Osborndale Royal Lady Ormsby 3429774 ..... Mrs. Waldo S. Kellogg, Derby, Conn.	2- 4	18399	4.4	813.1	1954
Osborndale Valeria 3342985 ..... Mrs. Waldo S. Kellogg, Derby, Conn.	2- 6	21165	3.6	771.0	1953
Osborndale Miss Dean Ormsby 3195608 ..... Mrs. Waldo S. Kellogg, Derby, Conn.	3- 5	21739	4.4	962.5	1953
Osborndale Valeria 3342985 ..... Mrs. Waldo S. Kellogg, Derby, Conn.	3- 9	29270	3.4	985.9	1954
Jennifer Kay Posch 2173373 ..... James M. Osborn, Wallingford, Conn.	4- 3	24256	3.8	933.5	1946
Imperial Cavalier Ormsby May 3112142 ..... W. W. Sherman, Bloomfield, Conn.	4- 8	24501	3.8	929.4	1955
Quality Fobes Abbekerk Gay 2471271 ..... Mrs. Waldo S. Kellogg, Derby, Conn.	8- 2	30056	3.7	1109.8	1953

YEARLY—2 X MILKING

	Age	Milk	%	Fat	Year Made
Maytag Gloria Echo 3266680 ..... Charles Stroh, Suffield, Conn.	2- 4	19469	3.8	742.8	1953
Amity Colanthus Dauntless 3690987 Bahnsen Brothers, Branford, Conn.	2- 7	19610	4.3	835.1	1955
Henart Winterthur Fobes Meachie 2744913 ..... Raoul E. Laime, Putnam, Conn.	3- 0	16531	4.2	688.7	1950
Amity Dauntless Betsy 3588899 .. Donald J. Augur, Northford, Conn.	3-11	22947	3.9	901.9	1954
Amity Acme Judge 3627142 ..... Donald J. Augur, Northford, Conn.	4- 1	22440	3.7	819.2	1955
Quality Nebraska Hurlwood Gretie 2503574 ..... Mrs. Edith L. Dilworth, Lakeville, Conn.	4- 7	23020	3.6	820.7	1949
Quality Fobes Nebraska Girl 2378159 ..... Mrs. Edith L. Dilworth, Lakeville, Conn.	8- 8	23712	4.1	974.0	1952
C S P F Bess Homestead 2d 1808432 ..... Osborn Prison Farm, Somers, Conn.	14- 9	21014	3.1	643.7	1951
Eileen Ladoga Tensen 1517313 .... James M. Osborn, Wallingford, Conn.	16- 0	16453	3.8	620.6	1943

Maine Class Leaders in Advanced Registry

Ten Months Division

3 X MILKING

	Age	Milk	%	Fat	Year Made
Shaws Dunloggin 2791982 (VG)	5-11	19179	4.0	775.0	1954
Harold J. Shaw, Sanford, Maine					
Pine View Balsam Segis 1034000	4- 9	15800	3.6	567.3	1931
Round Top Farms, Damariscotta, Maine					
Summit Beyta Lass 911759	4- 1	16676	3.2	538.8	1928
Summit Lumber Co., Davidson, Maine					
Summit Mercena Marion 972716	3- 6	14643	3.1	454.0	1929
Summit Lumber Co., Davidson, Maine					
College Pontiac Shepard 668906	3- 0	13740	3.7	504.7	1925
University of Maine, Orono, Maine					
Pauline Hengerveld Shepard 877125	2-11	16318	3.3	537.7	1927
University of Maine, Orono, Maine					
Summit Belle Roxland 918512	2- 3	11843	3.1	366.9	1927
Summit Lumber Co., Davidson, Maine					

2X MILKING

	Age	Milk	%	Fat	Year Made
Dauntless Una Togus Direct 1857452 (VG)	9- 4	17657	4.2	744.0	1947
Harold J. Shaw, Sanford, Maine					
Dauntless Direct Fern Side 2261078 (VG)	4- 9	14459	4.4	636.5	1947
Harold J. Shaw, Sanford, Maine					
Tobey Hill Isa Cornucopia Wanda 1331942	4- 5	12424	4.1	508.2	1934
D. C. Chandler, New Gloucester, Maine					
Marion Walker De Kol 2d 640160	3- 8	15048	3.0	457.5	1925
Summit Lumber Co., Davidson, Maine					
Newmont Marathon Roxy 1551519	3- 4	10382	3.7	387.8	1936
D. C. Chandler, New Gloucester, Maine					
Crackley Bess Burke Dutch Prospect 1620113	2- 7	8194	4.0	329.8	1935
D. C. Chandler, New Gloucester, Maine					
Crackley Colantha Prospect 1615708	2- 5	9371	4.0	373.2	1935
D. C. Chandler, New Gloucester, Maine					

Yearly Division

3 X MILKING

	Age	Milk	%	Fat	Year Made
Shaws Aim Dauntless Ruth 2454513 (VG)	9- 2	26673	3.7	991.3	1953
Harold J. Shaw, Sanford, Maine					
Fanny Segis Pauline Hengerveld 924984	4- 7	19279	3.7	712.9	1929
University of Maine, Orono, Maine					
Shaws Crete Tidy Lass 2988336 (VG)	4- 3	21289	4.4	937.4	1954
Harold J. Shaw, Sanford, Maine					
Shaws Lady Tutts Pauline 3136792 (GP)	3- 6	26641	3.7	986.4	1954
Harold J. Shaw, Sanford, Maine					
Anna Belle Pledge 1324886	3- 1	16747	3.5	586.3	1933
University of Maine, Orono, Maine					
Shaws D A F Tidy Miss 3264849 (G)	2- 9	19315	3.5	682.7	1954
Harold J. Shaw, Sanford, Maine					
Shaws Lady Aim Crete Gold 3121088 (GP)	2- 2	18195	3.6	653.3	1952
Harold J. Shaw, Sanford, Maine					

2X MILKING

	Age	Milk	%	Fat	Year Made
Fobes Direct Una Togus 1978118 (GP)	7- 8	23341	3.6	846.0	1947
Harold J. Shaw, Sanford, Maine					
Dauntless Direct Fern Side 2261078 (VG)	4- 9	15858	4.5	716.9	1947
Harold J. Shaw, Sanford, Maine					
Tobey Hill Isa Cornucopia Wanda 1331942	4- 5	13250	4.1	544.0	1934
D. C. Chandler, New Gloucester, Maine					
Wilson Farms Betty Aim 2706842	3-7	16665	3.6	604.8	1950
Wilson Farms, Cumberland Center, Maine					
Newmont Marathon Roxy 1551519	3- 4	10704	3.7	401.0	1936
D. C. Chandler, New Gloucester, Maine					
Crackley Ormsby Isa 1807218	2- 9	8989	4.2	376.0	1939
D. C. Chandler, New Gloucester, Maine					
Crackley Colantha Prospect 1615708	2- 5	10655	4.0	427.6	1935
D. C. Chandler, New Gloucester, Maine					

Maine Leaders in Herd Improvement Registry

YEARLY — 3 X MILKING

	Age	Milk	%	Fat	Year Made
Shaws Fern Side Lady 3423627	2- 3	18048	3.7	669.1	1954
Harold J. Shaw, Sanford, Maine					
Shaws Tidy Colantha 3467983	2- 6	19711	3.8	748.2	1955
Harold J. Shaw, Sanford, Maine					
Shaws Dunloggin Tidy Crete Gold 2752715	3- 3	21952	3.7	812.7	1950
Harold J. Shaw, Sanford, Maine					
Shaws Lady Tutts Pauline 3136792	3- 6	26641	3.7	986.4	1954
Harold J. Shaw, Sanford, Maine					
Shaws Crete Tidy Lass 2988336	4- 3	21289	4.4	937.4	1954
Harold J. Shaw, Sanford, Maine					
Shaws Aim Dauntless Fern Side 2586311	4- 9	27412	3.7	1012.4	1950
Harold J. Shaw, Sanford, Maine					
Shaws Aim Dauntless Fern Side 2586311	6- 0	27955	3.9	1080.5	1952
Harold J. Shaw, Sanford, Maine					

YEARLY — 2 X MILKING

	Age	Milk	%	Fat	Year Made
Brigeen Tidy Jewel 3268005	2- 4	19007	4.0	760.3	1953
H. C. Briggs, Turner, Maine					
Muriel Royal Posch Direct 2964027	2- 8	18372	4.0	743.5	1951
Fred J. Nutter, Corinna, Maine					
Maview Arlene Fern Side 3277087	3- 2	20004	3.9	780.1	1954
Fred J. Nutter, Corinna, Maine					
Muriel Royal Posch Direct 2964027	3-10	21305	4.1	873.2	1953
Fred J. Nutter, Corinna, Maine					
Beets Prinwaycess Prentiss 3008969	4- 4	23308	4.3	1001.2	1954
A. H. Lindsay & Sons, Carroll, Maine					
Maple Kimpre Direct 2978190	4- 8	20889	4.0	825.2	1954
Fred J. Nutter, Corinna, Maine					
Carlene Bess Burke Direct 2874902	6- 0	25165	4.2	1063.7	1954
Fred J. Nutter, Corinna, Maine					
Winnie Baker Lass 1916045	14-2	15376	3.8	580.6	1951
H. C. Briggs & Son, Turner, Maine					

Massachusetts Class Leaders in Advanced Registry

Ten Months Division

3 X MILKING

	Age	Milk	%	Fat	Year Made
Rosebud Pietertje Colantha 434991 W. A. Robinson, Gilbertville, Mass.	7-11	22287	3.7	814.2	1928
Highfeld Colantha Sylvia 848265 J. G. Ellis, Lee, Mass.	4- 9	19059	3.7	701.4	1929
Highfield Pomona De Kol 621289 J. G. Ellis, Lee, Mass.	4- 2	22547	3.3	753.5	1926
Highfield Colantha Sylvia 848265 J. G. Ellis, Lee, Mass.	3- 8	19744	3.7	728.1	1928
Bay State Polly 1927959 Mass. State College, Amherst, Mass.	3- 3	17448	3.8	667.4	1941
Bay State Dorothea 1622924 Mass. State College, Amherst, Mass.	2- 9	16370	3.5	576.1	1936
Bay State Dairymaid 1927958 Mass. State College, Amherst, Mass.	2- 4	18686	3.3	612.7	1940

2X MILKING

	Age	Milk	%	Fat	Year Made
Shaws Jewel Royal Ruth 2454519 (GP) Farnham W. Smith, Carlisle, Mass.	6- 8	20320	3.9	787.5	1951
Elmwood Tilda Ormsby Premier 2745764 (VG) Farnham W. Smith, Carlisle, Mass.	4- 9	17997	3.6	652.9	1951
Highfield Colantha Mooie 508736 J. G. Ellis, Lee, Mass.	4- 5	17234	3.6	616.9	1925
Rutgers Goliah Chance Aria 2388832 John Bolten, Andover, Mass.	3- 6	14375	3.9	556.1	1947
Highfield Pomona De Kol 621289 J. G. Ellis, Lee, Mass.	3- 2	17713	3.5	610.4	1925
Glen Crannie Colantha Veeman 1256027 Shaun Kelly, Richmond, Mass.	2- 6	13733	3.5	481.0	1932
Highfield Denver Clover 1515182 J. G. Ellis, Lee, Mass.	2- 1	12595	4.1	511.8	1934

Yearly Division

3 X MILKING

	Age	Milk	%	Fat	Made Year
Cloverkist Alcartra Ormsby 212730 H. P. Hood & Sons, Boston, Mass.	7- 2	21227	4.5	945.7	1945
Chloe Tweede of Berks 968355 J. G. Ellis, Lee, Mass.	4-11	24960	3.5	861.2	1930
Highfield Pomona De Kol 621289 J. G. Ellis, Lee, Mass.	4- 2	23677	3.4	798.9	1926
Highfield Colantha Sylvia 848265 J. G. Ellis, Lee, Mass.	3- 3	21719	3.7	811.0	1928
Susie Abbekerk Vale 2309928 W. J. MacHarrie, Boston, Mass.	3- 4	18376	3.9	719.7	1944
Wampatuck Colantha Cassandra 1274282 Horatio Hathaway, Canton, Mass.	2- 8	21718	3.2	698.4	1931
Hoods Cherry Hill Alcartra 3052870 H. P. Hood & Sons, Boston, Mass.	2- 3	19564	3.7	716.4	1951

2X MILKING

	Age	Milk	%	Fat	Made Year
Shaws Jewel Royal Ruth 2454519 (GP) Farnham W. Smith, Carlisle, Mass.	6- 8	22839	3.9	896.1	1951
U N H Conqueror Pandora 3124207 (VG) Farnham W. Smith, Carlisle, Mass.	4- 8	23079	3.7	846.9	1955
Fernhame Aristocrat Becky 2986408 (G) Farnham W. Smith, Carlisle, Mass.	4- 5	17524	4.1	719.2	1953
Rutgers Goliah Chance Aria 2388832 John Bolten, Andover, Mass.	3- 6	16260	4.0	656.3	1947
Fernhame Sensation Nona 3118302 (G) Farnham W. Smith, Carlisle, Mass.	3- 3	17268	3.6	625.0	1953
Hood Farms Starlight 2985581 H. P. Hood & Sons, Boston, Mass.	3- 6	13179	4.0	526.3	1950
Clementine Cherry Hill Renown 3011039 H. P. Hood & Sons, Boston, Mass.	2- 3	14044	4.1	569.0	1951

Massachusetts Leaders in Herd Improvement Registry

YEARLY—3 X MILKING

	Age	Milk	%	Fat	Year Made
Cashman Gracious Elenor 339508 J. G. Ellis, Lee, Mass.	2- 3	17410	4.1	716.7	1954
Assonet Fellowship Debbie 3602698 Arthur C. Guimond, Fall River, Mass.	2- 8	17903	3.8	672.7	1954
Pilot Tidy 3268320 H. P. Hood & Sons, Boston, Mass.	3- 5	18871	4.0	759.6	1954
Hurlwood Conqueror Butter Girl 3346066 Hurlwood Holstein Farm, Ashley Falls, Mass.	3-10	20295	3.9	786.0	1953
Dauntless Lonely Direct 2173340 John Bolten, Andover, Mass.	4- 3	18951	3.9	744.6	1946
Hazel Posch Inka May 2799613 Wheeler & Wheeler, Shelburne Falls, Mass.	4- 8	18363	4.7	856.1	1952
Blacky Alice Ormsby 2646804 Leo Aloisi, Northampton, Mass.	8- 4	21399	4.4	938.0	1955
R W Avalon Bay State 2238001 Reformatory for Women, Framingham, Mass.	14- 6	21143	3.4	713.0	1955
Tobey Hill Marathon Isa Hazel 1854799 Hurlwood Holstein Farm, Ashley Falls, Mass.	15-4	16520	3.7	608.6	1951
Tobey Hill Marathon Isa Hazel 1854799 Hurlwood Holstein Farm, Ashley Falls, Mass.	16- 7	17453	3.7	647.4	1953

YEARLY—2 X MILKING

	Age	Milk	%	Fat	Year Made
Worcester Helen Inka 3494455 Worcester State Hospital, Worcester, Mass.	2- 3	18730	4.3	806.2	1955
Worcester Gerben Colantha Joan 2978437 Worcester State Hosptal, Worcester, Mass.	2-11	18825	3.8	710.1	1953
Westlea Butter Girl Bessie 3265407 Westlea Farm, Bridgewater, Mass.	3- 2	21277	3.9	835.3	1954
Westlea Cascade Eileen 3138767 Westlea Farm, Bridgewater, Mass.	3-11	25195	3.4	858.7	1954
DaJapeko Ormsby Trixie 2709539 Harry F. Koch, Greenfield, Mass.	4- 0	23742	3.6	843.8	1950
Westlea Perfection Olive 2541652 Westlea Farm, Bridgewater, Mass.	4-11	21685	3.9	850.8	1950
Miller Farm Mattie Echo 2374508 Harry F. Koch, Greenfield, Mass.	6-11	31337	3.7	1158.1	1951

New Hampshire Class Leaders in Advanced Registry

Ten Months Division

3 X MILKING

	Age	Milk	%	Fat	Year Made
Sensation Dorothy of Baker Farm 1566857 Baker Farm, Exeter, N. H.	6- 0	19320	3.7	714.8	1939
Aaggie Plus Calamity 1524326 E. A. Baker, Rockingham, N. H.	4-10	14594	3.6	524.3	1932
Steveson Orphan Pontiac Vale 979358 G. W. Colby, Manchester, N. H.	4- 0	14219	4.0	570.8	1928
Staffordshire All-Var Laurel 3158583 (GP) Sylvester Farms, Hinsdale, N. H.	3- 7	15703	3.7	579.4	1954
Baker Farm Mame 2289467 (VG) Baker Farm, Exeter, N. H.	3- 5	15249	3.9	589.4	1946
U N H Belle Colantha 909404 University of N. H., Durham, N. H.	2- 6	16026	3.5	553.4	1927
Baker Farm Encore 1731825 E. A. Baker Estate, Exeter, N. H.	2- 5	15877	3.6	574.8	1938

2X MILKING

	Age	Milk	%	Fat	Year Made
U N H Mike Liza 2584378 (GP) University of N. H., Durham, N. H.	5-11	22385	4.2	936.2	1951
U N H Mike Liza 2584378 (GP) University of N. H., Durham, N. H.	4-10	18964	4.0	761.7	1951
U N H Mutual Marathon Olive 2972812 (GP) University of N. H., Durham, N. H.	4- 3	20156	3.8	773.6	1953
U N H Mike Liza 2584378 (GP) University of N. H., Durham, N. H.	3-10	16891	3.9	659.9	1950
U N H Model Johanna 2467255 (GP) M. F. Allen, Durham, N. H.	3- 2	17439	3.8	668.7	1948
U N H Mike Marian 2726492 University of N. H., Durham, N. H.	2-11	18778	4.0	553.6	1950
U N H Sensation Priscilla 3079567 (GP) University of N. H., Durham, N. H.	2- 3	12363	4.0	489.9	1952

Yearly Division

3 X MILKING

	Age	Milk	%	Fat	Year Made
Anticipation of Baker Farm 2383398 (VG) Baker Farm, Exeter, N. H.	5- 0	20455	4.5	924.8	1946
Buckland Shippy L'Dessic 2952237 (GP) Sylvester Farms, Hinsdale, N. H.	4- 6	19774	4.1	807.0	1953
Meter Midwould Colantha 1739640 E. A. Baker Estate, Exeter, N. H.	4- 5	18879	4.1	772.1	1938
Baker Farm Edna 1675529 E. A. Baker Estate, Exeter, N. H.	3- 7	21791	3.4	732.7	1938
Aaggie Pluto 139773 Baker Farm, Exeter, N. H.	3- 4	17896	3.6	652.8	1934
Baker Farm Affinity 1444161 E. A. Baker, Rockingham, N. H.	2- 6	20218	3.6	737.7	1934
U N H Amy 929272 University of N. H., Durham, N. H.	2- 5	19954	4.1	810.5	1927

2X MILKING

	Age	Milk	%	Fat	Year Made
U N H Mike Liza 2584378 (VG) University of N. H., Durham, N. H.	8- 4	26161	4.3	1131.3	1954
U N H Mike Luella 2661611 (GP) University of N. H., Durham, N. H.	4- 9	21246	4.0	856.1	1951
U N H Mike Marian 2726492 (GP) University of N. H., Durham, N. H.	4- 0	20235	4.2	859.2	1951
U N H Pontiac Pauline 3079570 (G) University of N. H., Durham, N. H.	3- 9	20671	4.0	817.0	1953
U N H Conqueror Pandora 3124207 (VG) University of N. H., Durham, N. H.	3- 5	21362	3.8	817.5	1954
U N H Mike Marian 2726492 University of N. H., Durham, N. H.	2-11	14963	4.1	609.3	1949
U N H Conqueror Pandora 3124207 University of N. H., Durham, N. H.	2- 2	17059	3.6	611.6	1952

New Hampshire Leaders in Herd Improvement Registry

YEARLY — 3 X MILKING

	Age	Milk	%	Fat	Year Made
Whirlhill Signal Ormsby Inka 3062575 Sylvester Farms, Hinsdale, N. H.	2- 4	20495	3.4	695.3	1953
Baker Farm Grandeur 1865606 Baker Farm, Exeter, N. H.	2- 6	14609	4.5	659.2	1940
Baker Farm Choice 1539706 Baker Farm, Exeter, N. H.	3- 5	20391	3.3	671.8	1936
Baker Farm Buttress 1480410 Baker Farm, Exeter, N. H.	3-11	20525	3.7	755.7	1936
Direct Sagadahoc Tutts 1843602 Baker Farm, Exeter, N. H.	4- 5	19597	4.1	804.1	1940
Buckland Shippy L'Dessic2952237 Sylvester Farms, Hinsdale, N. H.	4- 6	19774	4.1	807.0	1953
Baker Farm Beulah 1470981 Baker Farm, Exeter, N. H.	5-10	25586	3.7	944.7	1938

YEARLY — 2 X MILKING

	Age	Milk	%	Fat	Year Made
Burwell Farm Ann 3422059 Charles A. Blackwell, Walpole, N. H.	2- 2	15661	3.9	617.1	1954
U N H Fond Rhodora 3440612 Jesse R. Gangwer, Dover, N. H.	2-10	15006	4.4	663.6	1954
U N H Conqueror Pandora 3124207 University of N. H., Durham, N. H.	3- 5	21362	3.8	817.5	1954
Lonvu Rag Apple Lochmere 3349804 Joel E. Barney, Plymouth, N. H.	3- 8	20920	4.0	841.5	1954
U N H Mike Marian 2726492 University of N. H., Durham, N. H.	4- 0	20235	4.2	859.2	1951
U N H Mike Luella 2661611 University of N. H., Durham, N. H.	4- 9	21246	4.0	856.1	1951
U N H Mike Liza 2584378 University of N. H., Durham, N. H.	8- 4	26161	4.3	1131.3	1954

Rhode Island Class Leaders in Advanced Registry

Ten Months Division

3 X MILKING

	Age	Milk	%	Fat	Year Made
Whirlhill Q Rag Apple Jane 2768240 (VG) Benj. H. Brow, Slocum, R. I.	6- 4	17841	4.1	727.5	1954
Cherry Brook Alcartra Ormsby 2d 2771575 (G) Benj. H. Brow, Slocum, R. I.	4- 9	20574	3.4	696.6	1951
Whirlhill Q Rag Apple Jane 2708240 (VG) Benj. H. Brow, Slocum, R. I.	4- 4	18730	3.9	735.9	1951
Whirlhill Q Rag Apple Molly 2808479 (GP) Benj. H. Brow, Slocum, R. I.	3-11	21858	3.5	766.1	1951
Whirlhill Q Rag Apple Jane 2768240 Benj. H. Brow, Slocum, R. I.	3- 4	16048	3.9	625.7	1951
Whirlhill Q Rag Apple Molly 2808479 (G) Benj. H. Brow, Slocum, R. I.	2-11	18230	3.4	628.9	1951
Whirlhill Signal Joan 3155741 (VG) Benj. H. Brow, Slocum, R. I.	2- 1	13904	4.3	600.3	1953

2X MILKING

	Age	Milk	%	Fat	Year Made
Bayfield Helbon Beatrice 2866923 (GP) George F. Causey, Wakefield, R. I.	6-10	22985	3.5	814.7	1954
Tum-A-Lum Ann Carol 3097296 (G) Aldo Panciera, Westerly, R. I.	4-11	18161	4.0	733.6	1955
Bayfield Grawin Echo 3167506 (G) George F. Causey, Wakefield, R. I.	4- 4	17810	3.7	651.3	1954
Trunlan Burke Inka Jean 3034840 Cyril W. Knibb, Pascoag, R. I.	3- 7	14320	3.9	561.6	1952
Bayfield Grawin Eloise 3167508 (GP) George F. Causey, Wakefield, R. I.	3- 3	17902	3.9	690.1	1954
Quality Nebraska Wayne Grace 2503572 Cyril W. Knibb, Pascoag, R. I.	2- 8	16785	3.1	524.7	1948
Broad Rock Castor Claribel 2659210 (GP) Aldo Panciera, Westerly, R. I.	2- 0	13296	3.7	489.5	1948

Yearly Division

3 X MILKING

	Age	Milk	%	Fat	Year Made
Dunloggin Mistress Ruth 2067265 M. A. Gammino, Peace Dale, R. I.	7- 6	30826	3.1	966.0	1948
Whirlhll Q Rag Apple Molly 2808479 (GP) Benj. H. Brow, Slocum, R. I.	4-11	21825	3.6	796.3	1952
Whirlhill Q Rag Apple Jane 2768240 (VG) Benj. H. Brow, Slocum, R. I.	4- 4	19719	4.0	790.1	1951
Whirlhill Q Rag Apple Molly 2808479 (GP) Benj. H. Brow, Slocum, R. I.	3-11	22023	3.5	774.9	1951
Broad Rock Castor Claribel 2659210 (GP) Aldo Panciera, Westerly, R. I.	3- 1	17711	3.9	694.2	1949
Ken-Jon Regal Monica 3209486 (VG) Benj. H. Brow, Slocum, R. I.	2- 7	16542	3.7	620.2	1954
Broad Rock Gracious Eva 2946248 Est. of M. A. Gammino, Peace Dale, R. I.	2- 2	13916	4.5	624.7	1950

2X MILKING

	Age	Milk	%	Fat	Year Made
Rhody Jared Gypsie 2566210 (GP) Univ. of R. I., Kingston, R. I.	5- 6	20090	4.3	868.8	1951
Elburn Rag Apple Julie 3088201 (G) Aldo Panciera, Westerly, R. I.	4- 8	20215	3.8	771.6	1955
Bayfield Grawin Eloise 3167508 (GP) George F. Causey, Wakefield, R. I.	4- 4	21502	3.7	788.7	1955
Ellbank Sensation Gloria 2554312 (GP) George F. Causey, Wakefield, R. I.	3-11	18580	3.6	667.5	1947
Bayfield Grawin Eloise 3167508 (GP) George F. Causey, Wakefield, R. I.	3- 3	18843	3.9	730.7	1953
Stonehenge Fonduke Barbara 3370577 Cyril W. Knibb, Pascoag, R. I.	2- 9	15238	4.0	616.7	1952
Stonehenge Fonduke Gussie 3141869 Cyril W. Knibb, Pascoag, R. I.	2- 1	14461	3.7	539.1	1951

Rhode Island Leaders in Herd Improvement Registry

YEARLY – 3 X MILKING

	Age	Milk	%	Fat	Year Made
Rhody Fond Lucille 3003281 Benj. H. Brow, Slocum, R. I.	2- 2	14553	4.6	672.5	1951
Whirlhill Q Rag Apple Molly 2808479 Benj. H. Brow, Slocum, R. I.	2-11	18683	3.5	649.5	1950
Broad Rock Nobless Creator 2659226 Est. of M. A. Gammino, Peace Dale, R. I.	3- 5	22129	3.0	666.9	1950
North Star Frances Waynette 2316592 Est. of M. A. Gammino, Peace Dale, R. I.	3- 7	18574	3.9	729.6	1947
Helengeorge Gracious Cologne 2659220 Est. of M. A. Gammino, Peace Dale, R. I.	4- 3	21967	3.4	745.5	1951
Whirlhll Q Rag Apple Molly 2808479 Benj. H. Brow, Slocum, R. I.	4-11	21825	3.6	796.3	1953
Dunloggin Mistress Ruth 2067265 Est. of M. A. Gammino, Peace Dale, R. I.	7- 6	30826	3.1	966.0	1948

YEARLY – 2 X MILKING

	Age	Milk	%	Fat	Year Made
Tum-A-Lum Bernice 3472448 Aldo Panciera, Westerly, R. I.	2- 5	14237	4.0	572.8	1955
Tum-A-Lum Ann Sue 3472447 Aldo Panciera, Westerly, R. I.	2- 8	16858	3.9	660.6	1955
Bayfield Grawin Eloise 3167508 George F. Causey, Wakefield, R. I.	3- 3	18843	3.9	730.7	1954
Zeigs Piebe Walker Supreme 3254150 Aldo Panciera, Westerly, R. I.	2- 6	19276	3.6	686.3	1954
Bayfield Grawin Erin 3099549 George F. Causey, Wakefield, R. I.	4- 5	19530	3.8	747.8	1954
Rhody Jared Bettina 2495988 Univ. of R. I., Kingston, R. I.	4- 8	16807	4.2	709.4	1950
Rhody Jared Gypsie 2566210 Univ. of R. I., Kingston, R. I.	5- 6	20090	4.3	868.8	1951

Vermont Class Leaders in Advanced Registry

Ten Months Division

3 X MILKING

	Age	Milk	%	Fat	Year Made
Mallary Farm Posch Lucile 2343040 (EX) — R. DeWitt Mallary, Bradford, Vt.	7- 1	22399	3.6	803.0	1950
Mallary Farm Posch Princess 2277871 (GP) — R. DeWitt Mallary, Bradford, Vt.	4-10	18861	3.7	688.9	1948
Rag Apple Bess Mallary Farm 2065618 — R. DeWitt Mallary, Bradford, Vt.	4- 0	18721	3.7	695.8	1942
Mallary Farm R A Triumph Louise 2804431 (GP) — R. DeWitt & Gertrude R. Mallary, Bradford, Vt.	3-11	15054	4.1	610.3	1952
Mallary Abbekerk Bettina 3123626 (VG) — R. DeWitt & Gertrude R. Mallary, Bradford, Vt.	3- 5	16504	3.7	613.5	1954
Mallary Farm Lucy 2070422 — R. D. Mallary, Bradford, Vt.	2-11	18868	3.4	650.6	1942
Mallary Abbekerk Trixy 3478262 (GP) — R. DeWitt & Gertrude R. Mallary, Bradford, Vt.	2- 1	15178	3.9	595.3	1954

2X MILKING

	Age	Milk	%	Fat	Year Made
Hillgeorge Governess Bonheur 2855974 — Farrell Farms, Fairlee, Vt.	6- 5	18184	4.0	719.7	1955
Tamcliff Inka Ormsby Pontiac 2333397 (VG) — R. E. Eddy, Poultney, Vt.	4-11	18634	4.0	749.4	1947
Newmont Mary Ann 2345837 (GP) — R. E. Eddy, Poultney, Vt.	4- 0	15641	4.0	626.1	1947
Newmont Man-O-War Trixy 1726306 — R. E. Eddy, Poultney, Vt.	3- 9	16407	3.8	616.3	1938
Newmont Ormsby Pearl 2029579 — R. E. Eddy, Poultney, Vt.	3- 2	16726	3.9	655.4	1942
Newmont Ormsby Jewel 1094461 — R. E. Eddy, Poultney, Vt.	2-11	15248	3.8	579.3	1929
Tyler Farms Rag Apple Laura 2709616 — Cecilia B. Lewis, Norwich, Vt.	2- 5	13942	3.8	523.5	1949

Yearly Division

3 X MILKING

	Age	Milk	%	Fat	Year Made
Posch Rag Apple Tessie 1639844 — R. D. Mallary, Bradford, Vt.	8- 1	16339	4.1	1080.2	1941
Maple Haven De Flora 2584690 — John Heins, Burlington, Vt.	4- 9	26013	3.4	872.5	1951
Mallary Farm Challenger Kit 2655092 (GP) — R. DeWitt Mallary, Bradford, Vt.	4- 2	22624	4.1	938.8	1950
U V M Mutual Polly 1799829 — Vt. Agr. Exp. Station, Burlington, Vt.	3- 6	26976	3.2	863.8	1939
Mallary Abbekerk Katrina 3275006 (GP) — R. DeWitt & Gertrude R. Mallary, Bradford, Vt.	3- 4	21203	3.7	774.3	1955
Mallary Farm Lucy 2070422 — R. D. Mallary, Bradford, Vt.	2-11	20806	3.5	724.6	1942
Mallary Keepsake Cornelia 3343174 (GP) — R. DeWitt & Gertrude R. Mallary, Bradford, Vt.	2- 0	18097	3.9	710.1	1953

2X MILKING

	Age	Milk	%	Fat	Year Made
Glenafton Laurel Vee 3741051 (GP) — Farrell Farms, Fairlee, Vt.	8- 6	21131	4.5	960.9	1954
Trixy Ormsby Beets 1204273 — R. E. Eddy, Poultney, Vt.	4-10	24325	3.4	819.9	1933
Arbeth Star Dust Rag Apple Gratia 2895916 (GP) — Upwey Farms, S. Woodstock, Vt.	4- 5	21540	3.5	760.9	1953
Mallary Farm Posch Princess 2277871 (GP) — R. DeWitt Mallary, Bradford, Vt.	3- 8	17019	3.7	636.3	1946
Tyler Farms Rag Apple Laura 2709616 (G) — Cecilia B. Lewis, Norwich, Vt.	3- 5	18479	4.0	739.4	1950
Middlesex Rag Apple Countess 2402866 (GP) — A. P. Bigelow, Middlesex, Vt.	2- 6	13267	4.5	602.4	1946
Arbeth Star Dust Rag Apple Gratia 2895916 — Upwey Farms, S. Woodstock, Vt.	2- 4	19210	3.4	648.4	1951

Vermont Leaders in Herd Improvement Registry

YEARLY — 3 X MILKING

	Age	Milk	%	Fat	Year Made
Mallary Keepsake Cornelia 3343174 — R. DeWitt & Gertrude R. Mallary, Bradford, Vt.	2- 0	18097	3.9	710.1	1954
Bond Haven Sovereign Colleen C 3457646 — R. DeWitt & Gertrude R. Mallary, Bradford, Vt.	2-10	16232	4.3	698.9	1954
Mallary Abbekerk Lucasta 3123625 — R. DeWitt & Gertrude R. Mallary, Bradford, Vt.	3- 0	18759	4.0	754.5	1954
U V M Mutual Polly 1799829 — Vt. Agr. Exp. Station, Burlington, Vt.	3- 6	26976	3.2	863.8	1939
Mallary Farm Challenger Kit 2655092 — R. DeWitt & Gertrude R. Mallary, Bradford, Vt.	4- 2	22624	4.1	938.8	1950
Mallary Farm Clover Posch 2987881 — R. DeWitt & Gertrude R. Mallary, Bradford, Vt.	4-10	18798	4.3	806.5	1954
Mallary Farm Posch Karen 2389739 — R. DeWitt & Gertrude R. Mallary, Bradford, Vt.	7- 6	26202	3.9	1025.3	1951
Audrey Posch 1930238 — R. DeWitt & Gertrude R. Mallary, Bradford, Vt.	14- 2	25572	3.7	948.2	1952
Audrey Posch 1930238 — R. DeWitt & Gertrude R. Mallary, Bradford, Vt.	17- 3	18705	3.8	708.8	1955

YEARLY — 2 X MILKING

	Age	Milk	%	Fat	Year Made
Arbeth Star Dust Rag Apple Gratia 2895916 — Upwey Farms, S. Woodstock, Vt.	2- 4	19210	3.4	648.4	1951
Howacres Ormsby Polly 2754364 — James K. Howe & Sons, Tunbridge, Vt.	2-11	16455	4.2	684.9	1950
Howacres Homestead June 3266194 — Mark A. Howe, Tunbridge, Vt.	3- 4	17505	4.6	810.1	1954
Howacres Homestead Rena 3266196 — Mark A. Howe, Tunbridge Vt.	3- 6	19657	3.8	743.0	1955
Cedardale N S Serida Ormsby 3165000 — O. A. Thomas & Sons, Inc., Rutland, Vt.	4- 5	20205	3.9	789.7	1955
First Lochinvar Canary 3219666 — Richard W. Mallary, Bradford, Vt.	4- 7	19598	4.2	820.4	1954
Howacres Ormsby Polly 2754364 — James K. Howe & Sons, Tunbridge, Vt.	7- 2	22532	4.3	970.4	1955
Tyler Farms Posch Vale 1639848 — Tyler Farms, W. Newbury, Vt.	14-2	12802	4.5	569.8	1948
Tyler Farms Posch Snowdrop 1825415 — John B. C. Tyler, W. Newbury, Vt.	15- 0	18610	4.1	755.7	1951
Tyler Farms Posch Snowdrop 1825415 — Tyler Farms, W. Newbury, Vt.	16- 8	18363	3.5	642.9	1952

A Guide To New England Holsteins

Here is information on 287 New England Holstein herds. You will find the following details about most of them: Owner, mail address, telephone, farm name, size of herd, principle bloodline, kind of testing, herd health, location of farm. Further information on about 90 of these herds may be found in the advertising (listed alphabetically by states and owners in the Advertisers' Index).

ADVERTISERS' INDEX ON PAGE FOUR

CONNECTICUT

RAYMOND C. ABBE ..... **Hazardville**
ABBE FARM, Phone Thompsonville, R. I. 9-1209, 1½ Mi. south from Hazardville post office, 53 Reg. Holsteins, Dauntless Dunloggin; DHIA, Acc., Cert., Vacc. (See advertiser's index)

JOAQUIN C. ALMADA & SON ..... **Brooklyn**
ALMADA'S FARMS, Phone Danielson 4-3861; near Brooklyn Center; 98 Reg. Holsteins, Pabst bulls, DHIA, Acc., Cert., Vacc.

ADOLF L. ANDERSON ..... **Pomfret Landing**
MASHAMOQUET FARM, Phone Putnam Walnut 8,2002, ¼ Mi. below intersection of Rt. 101 by 97; 22 Reg. Holsteins, Ormsby Rag Apple, DHIA, Acc., Cert., Vacc.

KAYE ANDRUS ..... **R. D. 2, Mansfield Center**
POMPEY HOLLOW FARM, Phone Storrs, Garfield 9-4112, ½ Mi. south junction of Rts. 44 & 89. 75 Reg. Holsteins, Winterthur-Dunloggin; DHIA, Acc., Cert., Vacc.

DONALD J. AUGUR ..... **Northford**
Phone Hubbard 82144, HIR. (See advertiser's index)

BENJAMIN L. BARRINGER ..... **Brookfield**
STILL RIVER FARM, Phone New Milford, Elgin 47224, U.S. Rt. 7 five miles south of New Milford; 25 Reg. Holsteins, Osborndale, Shaw, Chaseholm, CTA, HIR, Acc., Cert., Vacc.

ARTHUR J. BENNETT ..... **Newtown**
ARLYN FARM, Phone Garden 6-4978, between Danbury and Bridgeport off Rt. 25, 15 Reg. Holsteins, Acc., Vacc. (See advertiser's index)

DOUGLAS CARLSON ..... **R. D. 1, Canaan**
CARLWOOD FARM, Phone Taylor 45279, five Mi. NE of Canaan on Canaan Valley Rd., 70 Reg. Holsteins, Marathon-Ormsby, DHIA, Acc., Vacc.

CONNECTICUT ARTIFICIAL BREEDING ASS'N ..... **R. D. No. 5, Woodbridge**
Phone: Fulton 7-2997, 5 Mi. NW of New Haven, 11 Reg. Holsteins, Acc., Cert., Vacc. (See advertiser's index)

CONNECTICUT STATE PRISON FARM ..... **Somers**
Phone Thompsonville-Riverview 9-8834, three Mi. east of Thompsonville, 200 Reg. Holsteins, Genodale Educator Superior, HIR, CTA, Cert., Acc., Vacc.

C. H. & RUTH B. DAVIS ..... **No. Franklin**
HOWRU FARM, Phone N. I. 2-7306, Rt. 32 between Norwich & Willimantic, 15 Reg. Holsteins, Rag Apple, Classified, HIR, DHIA, Acc., Cert., Vacc.

RAY M. DAVIS ..... **Silver St., South Coventry**
HAMILTON FARM, Phone Pilgrim 2-6313 Coventry, 8 Mi. east of Manchester Rt. 44A, turn right on Silver St. ½ Mi. to farm, 33 Reg. Holsteins, Rag Apple, CTA, Acc., Cert., Vacc.

A. RICHARD DIEBOLD ..... **Roxbury**
TOPLANDS FARM, Phone New Milford-Elgin 4-6760, Rag Apple, 100 Reg. Holsteins, Classified, HIR, Acc., Cert., Vac. (See advertiser's index)

CHARLES C. DISBROW ..... **Orange**
DISBORW FARM, 50 Reg. Holsteins, Dunloggin-Winterthur breeding. (See advertiser's index)

EASTERN STATES FEED RESEARCH CENTER ..... **RD 3, Rockville**
Owned by EASTERN STATES FARMERS EXCHANGE, 26 Central St., West Springfield, Mass. Farm on Conn. Rt. 83 between Ellington and Rockville. Phones: Office, Springfield RE33131; Farm, Rockville TR59438. 58 Reg. Holsteins, Rag Apples, private testing, Cert., Vacc.

EVERETT C. ELIAS ..... **R. D. No. 3, Westerly**
ELIAS DAIRY FARM, Phone Pawcatock, Conn. 5-5104, three Mi. from Westerly, R. I. on Rt. 95 in Conn. 13 Reg. Holsteins, Classified, DHIA, Acc.

WARREN R. FALK ..... **Bee St.**
Phone BE-57159, three Mi. east of Meriden ½ Mi. east of Cross Parkway, 18 Reg. Holsteins, Dauntless, DHIA, Acc., Cert., Vacc.

THEODORE S. GOLD ..... **West Cornwall**
CREAM HILL FARM, Phone, Cornwall ORleans 2-6077, three Mi. NE (and up) from West Cornwall, 70 Reg. Holsteins, 45th, Dauntless, HIR, DHIA, Acc., Cert., Vacc.

FRANCIS J. GOMEZ & RUSSELL L. PATTENGELL ..... **Lakeville**
QUALITY FARM, Phone Hemlock 5-9481, Winterthur, 70 Reg. Holsteins, Classified, HIR, Acc., Cert., Vacc. (See advertiser's index)

BERT C. GREENE ..... **R. D. 2, Willimantic**
TOLLGATE HILL FARM, Phone HA 3-3305, 68 Reg. Holsteins, Ormsby breeding, Vacc.

SIDNEY G. & MARY G. HALL ..... **R. D. 1, Norwich**
LEDYARD FARMS, Phone Norwich Turner 76433, six Mi. east of Norwich on Conn. Rt. 2, 100 Reg. Holsteins, Winterthur, HIR, Acc., Cert., Vacc.

HOFFMAN BROS. ..... **R.D. 33, Rockville**
SUMMIT VIEW FARM, Phone TR5-7538, two Mi. north of Ellington on Hoffman Rd., 20 Reg. Holsteins, HIR, Acc., Cert., Vacc.

J. WILLIAM & CHARLENA A. HOLT ..... **Granby**
GRANBY FARMS, Phone, Simsburg OT 3-2505, one Mi. west at Granby Center off Rt. 20, 162 Reg. Holsteins, Ormsby, DHIA, Vacc.

HERBERT KALLMAN ..... **R. D. 1, Jewett City**
SPY ROCK FARM, Phone Drake 6-9275, 3 Mi. from Jewett City, 65 Reg. Holsteins, Dunloggin, Ormsby, Rag Apple, HIR, Acc., Cert., Vacc.

LEON & THEODORE KAMINSKI ..... **Bellevue Ave., Rockville**
LOVELAND HEIGHTS FARM, Phone Tremont 55512, in city of Rockville at end of Bellevue Ave. 45 Reg. Holsteins, Rag Apple & Ormsby, DHIA, Acc., Vacc.

MRS. W. S. KELLOGG ..... **Hawthorne Ave., Derby**
OSBORNDALE, Phone Regent 4-2432, farm on Rt. Conn. 34, west side of city. 150 Reg. Holsteins, Ormsby, Classified, AR, HIR, Acc., Cert., Vacc. (See advertiser's index)

CHARLES W. & WILLIAM E. LARSON ..... **Portland**
WHEELER FARM, Phone Middletown Di 6-4020, 5 Mi. east of Middletown, 15 Mi. south of Hartford on main routes. 125 Reg. Holsteins, Burke, HIR, Acc., Cert., Vacc.

DEWEY W. LIESER ..... **East Hampton**
BLACK LEDGE VALLEY FARM, Phone Andrew 7-2324, West Road north of Marlboro Center, 35 Reg. Holsteins, Rag Apple Ormsby, Classified, CTA, HIR, Cert., Vacc.

DONALD B. MARTIN ..... **R. D. No. 1, Moosup**
WANNA FARM, Phone Logan 4-8482, Sterling Hill Rd. out of Moosup. 20 Reg. Holsteins, DHIA, Acc., Cert., Vacc.

MRS. MAE SULLIVAN MC COMB ..... **South Street**
MEADOWROCK FARM, Phone Windsor Locks, North 8-7128, ½ Mi. south of Suffield Center on Rt. 75, 55 Reg. Reg. Holsteins, Dunloggin, Burke, Quonquont, DHIA, HIR, Acc., Cert., Vacc.

H. C. & R. H. MINER ..... **Lakeville**
WHIPPOORWILL FARM, Phone Hemlock 5-2106, 2½ Mi. east of Salisbury or Lakeville. 40 Reg. Holsteins; Winterthur, Carnation HIR, Acc., Cert., Vacc. (See advertiser's index)

ROBERT K. MITCHELL ..... **Southbury**
MITCHELL FARM, Phone Woodbury, Congress 48633, River Rd. next to New Shepaug Dam, 125 Reg. Holsteins, Dauntless, Osborndale, Zimmerman, CTA, HIR, Acc., Cert., Vacc. (See advertiser's index)

CONNECTICUT continued:

G. C. MORGAN & SONS ..... **Sharon**
Phone Endicott 4-5782, six Mi. SE of Sharon—1 Mi. off Rt. 4. 54 Reg. Holsteins, Rag Apple, Dunloggin, DHIA, Acc., Cert., Vacc.

JAMES M. OSBORN ..... **Wallingford**
WHIRLWIND HILL FARM, 100 Reg. Holsteins, Winterthur, Burke, Classified, HIR, Acc., Cert., Vacc. (See advertiser's index)

OLIVER L. SCRANTON ..... **North Guilford**
MAPLE GROVE FARM, Phone Glendale 33424, from New Haven Rt. 80 left on Rt. 72 two Mi. 60 Reg. Holsteins, Rag Apple and Ormsby, Classified, HIR, DHIA, Acc.

W. W. SHERMAN ..... **Bloomfield**
SHERMAN FARM, 100 Reg. Holsteins, Burke breeding, HIR, Acc., Cert. (See advertiser's index)

AVERY W. SKILTON ..... **Morris**
PROSPECT FARM, Phone Litchfield Jordan 7-8318, Rt. 61 ¼ Mi. south, Morris Center, 25 Reg. Holsteins, Osborndale, Winterthur, DHIA, Cert., Vacc.

ALFRED P. STAEBNER ..... **Lebanon**
BLUESLOPE FARM, Phone Lebanon Niagra 2-7230. 6 miles SE of Lebanon. 20 Reg. Holsteins, CABA breeding, CTA, Acc., Cert., Vacc.

CHARLES STROH ..... **Suffield**
HILLTOP FARM, 6 Mi. south of Springfield, Mass., 130 Reg. Holsteins, Winterthur-Transmitter, Classified, HIR, AR, Acc., Cert. (See advertiser's index)

CHARLES H. SCRANTON ..... **No. Guilford**
LAKESIDE FARM, Phone Glendale 33180, From Rt. 1 Guilford turn north on Rt. 77 to Lake Quonmpaug, 48 Reg. Holsteins, DHIA, Acc., Cert., Vacc.

H. C. THRALL & SONS ..... **Windsor**
FLEETRIDGE FARM, Phone Murdock 8-2245, two Mi. north of Windsor Center. 100 Reg. Holsteins, Ormsby & Rag Apple, Classified, DHIA, HIR, Acc., Cert., Vacc. (See advertiser's index)

O. J. THRALL, INC. ..... **Kennedy Rd., Windsor**
HOMESTEAD FARM, Phone Windsor MUrdock 8-2775, From Windsor North on 5A to Kennedy Rd. left to Thrall Rd. left to farm. 200 Reg. Holsteins, Rag Apple, Osborndale, Dunloggin, DHIA, HIR, Vacc. (See advertiser's index)

LEON H. TIFFANY ..... **Old Lyme**
TIFFANY FARMS, Phone GE 4-1193, four Mi. north of U. S. Rt. 1 on Rt. 156, 8 Reg. Holsteins, Rag Apple. DHIA, Vacc.

UNIVERSITY OF CONNECTICUT ..... **Storrs**
DEPARTMENT OF ANIMAL INDUSTRIES, Phone Storrs-Garfield 9-9321, On Rt. 195, 54 Reg. Holsteins, Ormsby-Fobes. Classified, HIR, Acc., Cert., Vacc.

ALFRED F. VARGAS ..... **Hampton**
LITCHFIELD FARM, Phone HA 3-9453, foot of Hampton Hill on old Rt. 6, 25 Reg. Holsteins, Rag Apple B. F. Dauntless, Classified, HIR, Vacc.

J. H. WHITTEMORE CO. ..... **Naugatuck**
TRANQUILLITY FARM, Phone, Wat'by Plaza 8-2116, Rt. 6A 5 Mi. west of Waterbury, 63 Reg. Holsteins, Classified, HIR, DHIA, Acc., Cert.

HORACE G., FERN W. & H. GEORGE WILCOX,
800 Kensington Rd., Kensington
WILCOX FARM, Phone New Britain, BAldwin 3-5037, 1½ Mi. south from Kensington post office, 48 Reg. Holsteins, Rag Apple-Burke, DHIA, Acc., Cert., Vacc.

CHARLES H. WILFORD ..... **Cornwall Bridge**
Phone 2-6252, 1.4 Mi. south of Cornwall Bridge on U. S. Rt. 7. 25 Reg. Holsteins, Conn. Art. Br., Classified, DHIA, Acc., Cert., Vacc.

CARROLL J. WILKINSON ..... **R. D. 3, Westerly, R. 1.**
SUMMIT FARM, Phone Pawcatuck 5-5131, five Mi. from Westerly, 5 Mi. from No. Stanington, Conn. off Rts. 95 & 84. , 80 Reg. Holsteins, Classified, HIR, DHIA, Acc., Cert.

RAYMOND R. & ISABEL K. WIMLER ..... **Middletown**
KELSEY FARMS, 3 Mi. south of Middletown, 70 Reg. Holsteins, Osborndale-Carnation breeding.

MAINE

AUGUSTA STATE HOSPITAL ..... **Box 724, Augusta**
AUGUSTA STATE HOSPITAL FARM, Phone 33831, outskirts of city, east side of the Kennebec River, 104 Reg. Holsteins, Ormsby, DHIA, Acc., Vacc.

JACOB E. BEMIS ..... **R. 2, Dexter**
Phone Walker 4-6806, five miles from Corinna on Dexter Rd., 65 Reg. Holsteins, artificial breeding, DHIA.

MR. & MRS. ALTON H. BENSON ..... **R.D. 2, Gorham**
KAY-BEN FARM, Phone TW 2-6925, from South Windham 2 miles north on Rt. 95, one mile left to farm sign, 79 Reg. Holsteins, 45th, Classified, HIR, Acc., Cert., Vacc. (See advertiser's index)

VERNIE E. & VERNARD W. BRANN ..... **East Corinth**
OPE HILL FARM is at West Levant, 56 Reg. Holsteins, Rag Apple & Dauntless, Classified, DHIA, Acc., Cert., Vacc.

H. C. BRIGGS & SON ..... **Turner**
BRIGEEN FARMS, Phone Turner 3-4, 1 mile off Rt. 4 in Turner, 120 Reg. Holsteins, Dauntless-Dunloggin, Classified, HIR, DHIA, Cert., Acc. (See advertiser's index)

WARREN G. BUTTERS ..... **East Corinth**
BRIGHTSIDE FARM, Phone Exeter 22536, 9 miles east of Corinna, 60 Reg. Holsteins, Broad Rock & Pilot, DHIA, HIR, Acc.

FRANK B. CALDERWOOD ..... **Union**
WIDEVIEW FARM, Phone 81-14, two miles west of Union, 14 Reg. Holsteins, Dauntless, DHIA, Vacc.

LAWRENCE E. CALDWELL ..... **Turner**
LECAL FARM, Phone 10-22 F, 1½ miles north of Turner Center, 26 Reg. Holsteins, CTA, Acc., Cert., Vacc.

J. P. CLEMENT & SON ..... **Carmel**
SPRING ACRES Phone 5-23 or 5-2 Levant, 4 miles west of Levant Village on Horseback Road, 80 Reg. Holsteins, Rag Apple, Classified, HIR, Cert., Vacc.

DONALD P. CORBETT ..... **R. 3, Waterville**
CORBETT FARM, Phone 33263, 1½ miles from Waterville; 120 Reg. Holsteins, Classified, CTA, HIR, Acc., Cert., Vacc. (See advertiser's index)

ARTHUR L. & ERWIN W. CUMMINGS ..... **South Paris**
SUNNYMEADE & CRYSTOL SPRINGS, 125 Reg. Holsteins, Dunloggin-Dauntless. (See advertiser's index)

GEORGE A. DAVIS ..... **New Sharon**
SILVER VALLEY HEREFORD RANCH, Phone Farmington 2243, on U. S. Rt. 2, 25 Reg. Holsteins, DHIA, Cert., Vacc.

ROSWELL D. EMERSON ..... **Island Falls**
BARKER RIDGE FARM, Phone 1, 2½ miles south of Island Falls on U.S. Rt. 2, 35 Reg. Holsteins, Shaws Ridge Ormsby, DHIA, Acc., Cert.

F. ELWIN FOLSOM & SON ..... **Cambridge**
FOLSOM FARMS, Phone 2-24, 20 miles north of Pittsfield; 40 Reg. Holsteins, bulls from Me. Breeding Co-op., DHIA Acc., Cert.

PAUL H. FOURNIER ..... **Boom Road, Saco**
Phone 4-8078, from Biddeford on U.S. 1 cross Saco River, turn left and follow along river 3 miles, 42 Reg. Holsteins, Carnation-Dunloggin, DHIA, HIR, Acc., Cert., Vacc.

FRYEBURG ACADEMY ..... **Fryeburg**
Located in village, 34 Reg. Holsteins, DHIA.

ARTHUR W. GILPATRICK ..... **Searsport**
GILSLAND FARM, Phone 15-4, U.S. No. 1 between Searsport and Stockton Springs, 10 Reg. Holsteins, Dutchland, Osborndale & Mallary, Acc., Cert.

F. S. GOFF & SONS ..... **Hollis Center**
Phone Bar Mills 18-5 or 38-14; Rt. 35, 1½ miles from Hollis Center; 65 Reg. Holsteins, Dunloggin-Dauntless, Classified, HIR, Acc., Cert., Vacc. (See advertiser's index)

ROGER N. GOODELL ..... **R. 2, Bangor**
Phone Hampden 74-5, on U.S. Rt. 202 in Hampden, 30 Reg. Holsteins, Dauntless-Dunloggin, Classified, DHIA, HIR, Acc., Cert., Vacc.

EBEN C. HAGGETT ..... **Damariscotta Mills**
WILLOW FARM, Phone 80-12, Rt. 215 out of Damariscotta, 60 Reg. Holsteins, Dunloggin, Classified, HIR, Acc., Cert., Vacc. (See advertiser's index)

SCHUYLER W. HAWES ..... **Union**
LINITA FARM, Phone 4-14, 2 miles from Union Village, 37 Reg. Holsteins, Dunloggin, HIR, Acc., Cert., Vacc.

ROLAND E. HEMOND ..... **Mechanic Falls**
HEMOND'S FARM, Phone 6692, first left off Rt. 119, 50 Reg. Holsteins, Tidy, DHIA, Vacc.

VAUGHN E. HURD ..... **Thorndike**
SWEET REST STOCK FARM, Phone Freedom 14-9, 1 mile north of Rt. 137 & Rt. 220 intersection. (See advertiser's index)

KENNETH L. IRVING ..... **R.D. 1, Caribou**
Washburn Rd., 60 Reg. Holsteins, Dauntless-Rag Apple.

CHESTER M. JOHNSON ..... **Wilson Rd., Kittery**
RUSTLEWOOD FARM, Phone 4433M4, farm in No. Kittery on Rt. 101, 42 Reg. Holsteins, UNH, DHIA, Acc.

MAINE continued:

WILBUR H. JONES ..... **East Lebanon**
Phone 2424 Lebanon, 3 miles off Rt. 202 at East Lebanon, 38 Reg. Holsteins, Ormsby, DHIA, Acc., Cert.

MAURICE R. KEENE ..... **North River Road, Auburn**
RAYMAU FARM, Phone Lewiston 2-4012, 2 miles from Auburn on North River Road, 75 Reg. Holsteins, Dauntless-Dunloggin, Classified, HIR, Acc., Cert., Vacc. (See advertiser's index)

F. CARROLL KENDRICK ..... **200 Main St., Biddeford**
KENDRICK FARMS, Phone 4-8496 or 3-3091, 2 miles north of Biddeford at 482 S. St., 40 Reg. Holsteins, Pabst, Aristocrat, Classified, DHIA, HIR, Vacc.

A. H. LINDSAY & SONS ..... **Carroll**
LINDSAY FARMS, Rt. 6, 26 miles east of Lincoln, 110 Reg. Holsteins, Chieftain 7th, CTA, HIR, Acc., Cert. (See advertiser's index)

MAINE BREEDING CO-OP. ..... **R.D. 1, Augusta**
Phone 2-2854, Classified, Acc., Cert., (See advertiser's index)

MERTON B. NORRIS ..... **Poland Spring**
Phone 17-23, 10 miles from Auburn, 29 Reg. Holsteins, De Kol, Burke, Posch, Butterfly, Vacc.

FRED J. & ROBERT NUTTER ..... **Corinna**
Maple View Farms, west edge of village, 150 Reg. Holsteins, Dauntless-Ormsby-Direct, Classified, HIR, Acc., Cert., Vacc. (See advertiser's index)

SEAVEY A. PIPER ..... **Troy**
PIPER FARMS, Phone Dixmont 111-31, on Rt. 202, 8 miles east from Unity Village, 56 Reg. Holsteins, Classified, HIR, Acc. (See advertiser's index)

CHARLES H. RACKLEY ..... **Topsham**
WEYMOUTH BROOK FARM, Phone Parkview 9-3641, 5 miles from Brunswick on Augusta Rd. (201), 305 Reg. Holsteins, Baker Farm Dauntless, HIR, Acc., Cert., Vacc.

BEVERLY P. RAND ..... **Sherman Mills**
RANDMERE FARMS, Phone Sherman 55 Ring 2, five miles south of Island Falls on U.S. 2; 100 Reg Holsteins, Rag Apple-Burke, Classified, DHIA, HIR, Acc., Cert., Vacc., (See advertiser's index)

ROUND TOP FARMS ..... **Damariscotta**
ROUND TOP FARMS, Phone 37-2, north edge of the village, 80 Reg. Holsteins, Dauntless-Dunloggin, HIR. (See advertiser's index)

WILLIAM C. SAWYER ..... **R.D. 1, Corinna**
WIDE RUIN, 8 miles NE of Newport in N. Newport, 10 Reg. Holsteins, Carnation-Rag Apple, owner sampler, Cert., Vacc.

HAROLD J. SHAW ..... **Sanford**
SHAW'S RIDGE FARM, Phone 174, 1 mile out of Sanford, Dauntless-Dunloggin, Classified, HIR, Acc., Cert., Vacc. (See advertiser's index)

JACOB SHUR ..... **Island Falls**
MAY FARM, Phone 12-2, two miles north of Island Falls, 80 Reg. Holsteins, Classified, DHIA, Cert.

CHARLES B. TEBBETS ..... **R. 1, Lisbon Falls**
TEBBETHOLM, Phone 2288, two miles north Lisbon Falls on River Road, 9 Reg. Holsteins, DHIA, Acc., Vacc. (See advertiser's index)

GLEN W. TORREY ..... **R. 3, Auburn**
TORREY FARM, Phone Poland 16-11, 8 miles from Auburn Rt. 121 to Minot, left turn across bridge-1 mile beyond E. Poland, 35 Reg. Holsteins, Dauntless-Tidy, HIR, Acc., Vacc.

VAUGHAN A. WALKER ..... **R.D. 2, Island Falls**
VA-JO-WA, Phone 61-2, 4½ miles NE of Island Falls, 33 Reg. Holsteins, Pabst-Dauntless-Dunloggin, Classified, DHIA, Acc., Cert., Vacc.

ROBERT D. WATERMAN ..... **Sabattus**
WATERMAN FARMS, Phone 4173, 8 miles from Lewiston on Rt. 126, near junction of Rt. 197, 50 Reg. Holsteins, Dauntless-Dunloggin, Classified, HIR, Vacc., Acc. (See Advertiser's index)

CARL C. WOOD ..... **R. 1, Skowhegan**
WOODSPRINGS FARM, Phone 7-8942, 7 miles north of Skowhegan, 60 Reg. Holsteins, artificial breeding, CTA, Cert., Vacc.

CARROLL E. YOUNG ..... **Gorham**
FLAGGY MEADOW FARM, Phone Vernon 5-5611, 1 mile west of Gorham Village on Flaggy Meadow Rd., 47 Reg. Holsteins, Dauntless-Dunloggin, DHIA, Cert., Vacc.

MASSACHUSETTS

LEO ALOISI ..... **R. D., Northampton**
ALOSI FARM, Phone Easthampton 968-M-1, North Road, Westhampton, Dunloggin-Burke, Classified CTA, HIR, Acc. (See advertiser's index)

JOHN E. BATTIS ..... **10 Fern Ave., Amesbury**
BRIAR HILL FARM, Phone Amesbury 390; ¼ mi. north of Amesbury Square toward Exeter, N. H.; 60 Reg. Holsteins, Rag Apple, DHIA, Vacc.

BLISS BROS. DAIRY, INC. ..... **711 Park St., Attleboro**
LOCUST GROVE, Phone Attleboro 1-0787, ½ mi.; 6 Reg. Holsteins, HIR, Vacc.

A. B. BREWER & SON Mill River, Mass., P. O. Canaan, Conn.
LIMESTONE FARM, Phone Sheffield, Mass. 9-6881, Dauntless-Winterthur, 200 Reg. Holsteins, HIR, Classified, Acc., Cert., Vacc. (See advertiser's index)

H. M. BRIDGMAN ..... **Westhampton**
BRIDGVALE FARM, Phone: Easthampton 147-W-1; Leave Rt. 20 at Huntington. 70 Reg. Holsteins, Rag Apple, HIR, Acc., Cert., Vacc.

BROAD ROCK FARM ..... **St. Joseph's Abbey, Spencer**
Phone Spencer TUX 5-3947 or 5-3840, 3 Mi. north on Rt. 31 from Spencer. 150 Reg. Holsteins, Dunloggin, Classified, CTA, HIR, Acc., Cert., Vacc. (See advertiser's index)

ALBERT M. CHAPIN ..... **Sheffield**
BALSOM HILL FARM, Phone 9-2189, 1½ Mi. east of Sheffield, 90 Reg. Holsteins, M. S. B. A. sires, CTA, Vacc.

THOMAS M. CHISHOLM & SONS
..... **218 East St., West Bridgewater**
CHISHOLM FARM, Phone Brockton 8-2130, West Bridgewater east on Rt. 106 to East St., Burke, Rag Apple 65 Reg. Holsteins, CTA, Acc., Vacc.

CLAYTON FARMS INC. ..... **SSR Canaan, Conn.**
Phone Sheffield 9-8776, North on Rt. 7 from Clayton, Mass. left on Clayton - Mill River Rd., 143 Reg. Holsteins, Dunloggin Rag Apple, HIR, Acc., Cert., Vacc.

GORDON M. COOK ..... **R. D. 1, Amherst**
COOK FARM, Phone Northampton 662-W3, 2 Mi. off Rt. 9 on S. Maple St., 65 Reg. Holsteins, Rag Apple, CTA, Acc., Vacc.

ANDRED J. CULVER ..... **Hinsdale**
SUNSET FARM, Phone OLympia 5-3306, from Hinsdale 1 mile south on Rt. 8, left on Middlefield Rd., 2 miles. 24 Reg. Holsteins, Rag Apple, Acc., Cert., Vacc.

ROBERT H. CUMMINGS ..... **Granby**
SHADY ELM FARM, Phone 8-12, ¾ mile S. E. on Center St., from Granby Center, DHIA, 28 Reg. Holsteins, Acc., Vacc.

ROBERT W. CURLEY ..... **Southfield**
ALDERBROOK FARM, Phone Sheffield 9-6738, 2 miles south of New Marlboro off Route 57, 15 Reg. Holsteins, DHIA, Vacc.

DANVERS STATE HOSPITAL FARM, Box 50 ..... **Hathorne**
Phone Danvers 37, at Junction of Rts. U. S. 1 & Mass. 62 in Danvers, 23 Reg. Holsteins, HIR, Vacc.

MAURICE J. DAVENPORT ..... **Shelburne Falls**
MASSAEMET MEADOW FARM, Phone Shelburne Falls, Madison 5-6547, 3 miles north on Shelburne Center on Rt. 2; 45 Reg. Holsteins, 45th, Burke, Classified, HIR, Vacc. (see advertiser's index)

JOHN A. DAVIS ..... **Sterling**
HILLCREST FARM, Phone Clinton 239-W, Between Sterling and Clinton on Rt. 62, Carnation, 150 Reg. Holsteins, Acc.

T. J. DEVINE ..... **Taunton**
DEVINE'S MT. HOPE FARM, 2 miles west of Taunton, 150 Reg. Holsteins, Rag Apple, Classified, HIR, (See advertiser's index)

FRED B. DOLE ..... **Shelburne Falls**
MAPLEHURST FARM, Phone, Madison 5-2317, Rt. 2 Shelburne, 40 Reg. Holsteins, Rag Apple-Burke, Acc., Cert., Vacc.

ESSEX COUNTY AGRICULTURAL SCHOOL ..... **Hathorne**
Phone 50-51-52, Rt. 62 off Rt. 1 at Danvers towards Lawrence, 40 Reg. Holsteins, Ormsby-Burke, Classified, CTA, HIR, Acc., Vacc.

NORMAN W. ESTABROOKS
..... **768 W. Center St., W. Bridgewater**
WINDY RIDGE FARM, Phone, Brockton 2639W, Rt. 106 west of W. Bridgewater, 45 Reg. Holsteins, Rag Apple, HIR, Vacc.

MASSACHUSETTS continued:

GUIMOND FARMS, INC. ..... **S. Main St., Assonet**

Phone: Mitchell 4-2531, 1 mile south of Boston Expressway on Rt. 79; 160 Reg. Holsteins, Dunloggin, Quonquont & Rag Apple, Acc., Cert., Classified, CTA, HIR. (See advertser's index)

LEONARD C. FISHER ..... **Neponset St., Norwood**

NEPONSET VALLEY FARM, Phone Norwood 7-0785, 15 miles south of Boston on Rt. 1, Osborndale, 74 Registered Holsteins, HIR, Acc., Cert., Vacc. (See advertiser's index)

BENJAMIN W. FLINT ..... **East Mansfield**

FLINTLAND HOLSTEINS, Phone Mansfield 1238-M, 2 miles east of Mansfield on Rt. 106, 15 Reg. Holsteins, Zimmerman, Crete Tidy, DHIA, Acc., Cert., Vacc.

GEORGE B. FLINT ..... **East Mansfield**

FLINT FARM, Phone Mansfield 589-M, 2 miles east of Mansfield on Rt. 106, 110 Reg. Holsteins, Dauntless-Dunloggin-Star, DHIA, Acc., Cert., Vacc. (See advertiser's index)

JOSEPH GLOBUS ..... **87 Mason St., Rehoboth**

GLOBUS FARM, Phone Providence Ch. 1-3104M, Southeast from East Providence just off Rt. 6, 60 Reg. Holsteins, Baker Farm-Osborndale, DHIA, Acc., Cert., Vacc., Classified.

WILLIAM H. GUNN ..... **Pleasant St., Southampton**

DRY HOLLOW FARM, Phone Easthampton 183-W, Turn off Rt. 10 opposite school in Southampton, go 1½ miles to Pleasant St., then left 1½ miles. 55 Reg Holsteins, Ormsby, Classified, DHIA, Acc., Cert., Vacc.

GEORGE W. HOLDEN 2ND ..... **Rehoboth**

FAIRVIEW FARM, Phone BL 24839, 12 miles SE of Taunton, 50 Reg. Holsteins, Rag Apple, Acc., Vacc.

H. P. HOOD & SONS ..... **131 Conant, Beverly**

CHERRY HILL FARM, Phone 26-W, Conant St. ¼ mile off Rt. 128. 253 milking Reg. Holsteins, 45th, Classified, HIR, Cert., Vacc. (See advertiser's index)

WALTER HURLBURT ..... **Ashley Falls**

HURLWOOD HOLSTEIN FARM, in village, 125 Reg. Holsteins, 45th-MBB, Classified, HIR, Acc., Cert., Vacc. (See advertiser's index)

ANTHONY KILINSKAS ..... **Oxford**

KILINSDALE FARM, Phone Oxford 7-14617, 3 miles east of Oxford, Rag Apple, 24 Reg. Holsteins, DHIA, Acc., Vacc.

HOWARD KIMBALL ..... **Fitchburg**

CLOVER HILL FARM, Phone Lunenburg 2-49677, farm at Lunenburg, 125 Reg. Holsteins, Rag Apple, CTA. (See advertiser's index)

F. B. KITTREDGE ..... **North Andover**

KITTREDGE FARM, Phone Lawrence 25913, off Rt. 125 at North Andover High School, 40 Reg. Holsteins, Winterthur, Classified, AR, Acc., Cert., Vacc. (See advertiser's index)

CHARLES R. LEONE ..... **Suncook**

AIRLANE HOLSTEIN FARM, Phone HUnter 5-3434, on D. W. Highway—half way between Concord & Manchester, 44 Reg. Holsteins, Dauntless, Rag Apple, Classified, HIR, Acc., Vacc.

M. R. LEVIN & SONS ..... **Lunenburg**

LEVIN FARMS, Phone Lunenburg 2-4732, east of Fitchburg 2 miles at junction of Rts. 2A & 13; 75 Reg. Holsteins, Rag Apple, Acc., Vacc. (See advertiser's index)

ELMER E. LIBBY ..... **49 Linden St., No. Attleboro**

LIBROC FARM, Phone MYrtle 9-4177, 70 Reg. Holsteins, Rag Apple, Classified, Analyzed, HIR, Vacc.

ROBERT M. LINGHAM ..... **526 Great Road, Littleton**

APPLERIDGE FARM, Phone HUnter 6-3641, farm on Foster St., 75 Reg. Holsteins, Mass. Sel. Classified, DHIA, Acc., Cert., Vacc.

S. H. LOGAN ..... **Great Barrington**

LINDENBROOK FARM, phone 673-J. 100 Reg. Holsteins, Ormsby breeding. Classified, Acc., Cert., Vacc., HIR. One mile toward Alford.

J. A. & A. J. MALNATI ..... **Ashley Falls**

COOPER HILL FARM, Phone Sheffield 9-2002, Turn west at traffic light, take second left, 2 miles from light to farm, 110 Reg. Holsteins, Winterthur, 45th, HIR, Acc., Cert., Vacc. (See advertiser's index)

MASSACHUSETTS SELECTIVE BREEDING ASS'N.
..... **275 Cherry St., Shrewsbury**

Acc., Cert. (See advertiser's index)

OLIVER E. MAY ..... **Charlton**

MUGGET VALLEY FARM, Phone Charlton CH 8-7759, 2 miles off U.S. Rt. 20, about 12 miles south of Worcester. 50 Reg. Holsteins, Rag Apple-Ormsby, Classified, CTA, Acc., Cert., Vacc.

L. E. MC BRIDE ..... **South Attleboro**

HIGHLAND FARM, Phone Southgate 1-7357, Just off U.S. Rt. 1, between S. Attleboro & Pawtucket, R. I.; 22 Reg. Holsteins, Winterthur, DHIA, Acc., Cert., Vacc.

EDWARD A. MONTAGUE ..... **R. D., Northampton**

BRIDGMONT FARM (Westhampton), Phone East 147-M-3, 7 miles from Northampton, 8 Reg. Holsteins, Rag Apple, DHIA, Acc., Vacc.

CLIFFORD R. MOORE ..... **Tolland**

MOUNTAIN TOP FARM, Phone New Boston Alpine 8-2294, just off Route 57, Winterthur, 45 Reg. Holsteins, Classified, DHIA, Acc., Vacc.

JOHN L. MORIARTY ..... **150 Pleasant St., Southbridge**

MORIARTY'S FARM, Phone PO 4-3753, Fiske Hill off Rt. 131 Sturbridge, 19 Reg. Holsteins, Rag Apple-Ormsby, Classified Good, Vacc., Cert.

RAYMOND E. NICHOLS ..... **Box 497, E. Pepperell**

SILVER STONE FARM, Phone HE 3-5358, New Hampshire line on Rt. 122 from Pepperell, 23 Reg. Holsteins, Rag Apple, Burke, Crescent Beauty, 45th, Classified, DHIA, Vacc.

NORFOLK COUNTY AGRICULTURAL SHOOL,
..... **460 Main St., Walpole**

NORCOAGGIE HOLSTEINS, Phone Walpole 268 or 269, 1½ miles north of Walpole Center on Rt. 1A, 25 Reg. Holsteins, Ormsby, Classified, DHIA, Acc., Vacc.

MR. & MRS. LYMAN ORCUTT ..... **West Newbury**

ORCLAND FARMS, for directions to the farm ask in West Newbury. Rag Apple. (See advertiser's index)

ERLAND PEARSON ..... **Box 295, Mendon**

CEDAR HILL FARM, Phone Milford 2519-W, East from the town, 35 Reg. Holsteins, Rag Apple. Classified, DHIA.

ABNER C. PECK & SONS ..... **R. D. 1, Shelburne Falls**

VALLEY VIEW FARM, Phone MAdison 5-9605, five miles west of Greenfield off Rt. 2, 71 Reg. Holsteins, Rag Apple. HIR, Cert., Vacc.

W. D. PIERSON & SON ..... **Charlemont**

SKYLINE ACRES, Phone 42-2, 60 Reg. Holsteins, 45th, DHIA, Acc., Vacc.

HOMER S. & A. C. PROUTY, ... **Furnace**

CLOVER HILL FARM, Phone Gilbertville 2175, on Rt. 32 out of Hardwick north, 110 Reg. Holsteins, Dauntless—Dunloggin, Classified, CTA, HIR, Vacc.

IVAN V. & EDWIN A. REHILL .... **Glensondale Rd., Stow**

JUNIPER HILL FARM, Phone TWinoaks 7-7403, on Rt. 62 between Hudson & Maynard, 33 Reg. Holsteins, Burke-Winterthur, HIR, Acc., Cert., Vacc. (See advertiser's index)

RIDER FARM, INC. ..... **Whitman**

Phone 850-W, Rt. 14, 1 mile from Whitman Center, 100 Reg. Holsteins, Shaw's Dauntless, Classified, HIR, Vacc.

GILBERT P. ROBERY ..... **West Bridgewater**

ROMOLYM FARM, Phone BROC 80971, off Rt. 106, 2 miles from Jct. Rts. 106 & 138; 25 Reg. Holsteins, Rag Apple—Woodmaster, HIR, Vacc.

JOHN N. ROBINSON ..... **Robinson Rd., Littleton**

ROBINSON FARMS, Phone Hunter 6-4508, ¼ mile from Littleton Common off Rt. 2A on Robinson Rd., 51 Reg. Holsteins, Ormsby & M.S.B.A., DHIA, Vacc.

ALBERT W. & ANNA W. SAMSON .. **Marlboro St., Hudson**

AL-ANN-DALE, Phone 1656 W. Hudson, 24 Reg. Holsteins, Ideal Successor, Classified, Acc., Cert., Vacc.

SHADOWBROOK FARM ..... **Lenox**

Phone 85, 1½ miles from Lenox on Stockbridge Rd., West St. Lenox. 48 Reg. Holsteins, Rag Apple, Classified, HIR, Acc., Vacc.

L. M. & P. B. SHUMWAY ..... **Williamsburg**

NORTHEND FARM, Phone 3095, 3½ miles north of Williamsburg on Old Oakfield Rd., 50 Reg. Holsteins, Ridgely, Baker, Dunloggin, DHIA, HIR, Acc., Cert., Vacc.

WILLARD A. SLADE ..... **Hubbardston**

Phone 285, 1½ miles west of Hubbardston, 45 Reg. Holsteins, proven artificial bulls used, Acc., Vacc.

FARNHAM W. SMITH ..... **Carlisle**

GREAT BROOK FARMS, Phone Lowell-Glenview 3-8052, on main highway between Carlisle and Chelmsford, 130 Reg. Holstens, Ormsby, Classified, HIR, AR, Acc., Cert., Vacc. (See advertiser's index)

EDWARD TUCK ..... **69 Bancroft St., Auburn**

OVERHILL FARM, Phone TErrace 2-3471; between U.S. Rts. 12 & 20, 1 mile NE of Auburn Center. 79 Reg. Holsteins, Rag Apple, Classified, DHIA, Acc., Vacc.

MASSACHUSETTS continued:

UNIVERSITY OF MASSACHUSETTS ..... **Amherst**
BAY STATE FARM, Phone Amherst 900, Ext. 348, North of Amherst 1½ miles on Rt. 116, 45 Reg. Holsteins, Dauntless, Classified 81.3%, HIR, Acc., Cert., Vacc.

WESTLEA FARM ..... **Bridgewater**
Phone Bridgewater 2480. Rt. 104 toward Plymouth. 170 Reg. Holsteins, Rag Apple, Dunloggin, Classified, HIR, Acc., Cert., Vacc. (See advertiser's index)

OSBORNE C. WEST ..... **Hadley**
HARTSBROOK FARM, Phone Northampton 2232-W-1, two miles south of Rt. 9 on Bay Rd., 130 Reg. Holsteins, Sir Ormsby Alice and Pabst Roamer, Classified, HIR, Acc., Cert., Vacc. (See advertiser's index)

JOHN C. WHEELER ..... **Furnace**
WEST WIND FARM, Phone Gilbertville 3396, ½ mile from Furnace store, 40 Reg. Holsteins, Dauntless, Classified, CTA, Acc., Cert., Vacc.

WHEELER & WHEELER ..... **Shelburne Falls**
WHEELER FARM, Phone Shelburne 9828, five miles west of Greenfield just off Mohawk Trail, 35 Reg. Holsteins, Ormsby-Rag Apple, HIR, Acc., Vacc.

HERBERT T. H. WHITCOMB ..... **Littleton**
WHITCOMB FARMS, Phone HUnter 6-4389, two miles from turnoff # 18 on Rt. 2. 20 Reg. Holsteins, Rag Apple, CTA, Acc., Vacc.

WILLIAMS BROS. ..... **Sunderland**
MT. TOBY FARM, Phone So. Deerfield, Normandy 5-2157, DHIA, Vacc.

WARREN E. WILSON ..... **Bolton**
LONG HILL FARM, Phone SPring 9-2713, two miles east of Bolton Center to Long Hill Rd., 30 Reg. Holsteins, 45th-Winterthur, Classified, DHIA, Acc., Cert., Vacc. (See advertiser's index)

AMY E. WING ..... **R.D., Canaan, Conn.**
Prefix "Nanpo," Phone Sheffield, Mass. 9-2073, 1 mile from Southfield, Mass., 85 Reg. Holsteins, Rag Apple, Ormsby, Burke, Classified, HIR, DHIA, Acc., Cert., Vacc.

NEW HAMPSHIRE

GEORGE W. BOLTON ..... **Ashuelot**
Phone S. Hinsdale 860, off Rt. 63 near East Northfield, Mass., 24 Reg. Holsteins, all M.S.B.A. sires, Classified, Acc., Cert., Vacc.

JOEL E. BARNEY ..... **Plymouth**
LONGVIEW FARM, Phone Plymouth 526, 3½ miles from Plymouth Village next to Plymouth Airport, 70 Reg. Holsteins, Rag Apple, HIR, Acc., Cert., Vacc. (See advertiser's index)

NAT H. BARROWS, JR. ..... **Atkinson Depot**
Phone Plaistow, Evergreen 2-8513, Rt. 121 North from Haverhill, Mass., 47 Reg. Holsteins, 45th-Rag Apple, HIR, Acc., Cert., Vacc.

OMER BOUTHILLIER ..... **Colebrook**
NOTCHVIEW FARM, Phone 137-31, Daymondpond Rd., 8 miles from Colebrook, 30 Reg. Holsteins, Vacc.

CHARLES E. & CHARLES W. BURWELL ..... **Hampton Falls Rd., Exeter**
BURWELL FARM, Phone President 2-5768, 2 miles from Exeter on Rt. 88, toward Hampton Falls, 52 Reg. Holsteins, N. H. & Vt. B. A. Sires, HIR, DHIA, Acc.

L. W. CHURCHILL ..... **Westmoreland**
CHURCHILL RANCH, Phone W. Chesterfield CL 6-6178, 10 miles north of Brattleboro, Vt., 125 Reg. Holsteins, Crescent Beauty Admiral, Classified, HIR, Cert., Acc., Vacc. (See advertiser's index)

ALICE L. COLE ..... **Box 144, Berlin**
LOTTA ROCK FARM, Phone 102, 1½ miles from Berlin Center off Rt. 62, 18 miles from Worcester, 17 Reg. Holsteins, Rag Apple & Winterthur, Classified, private testing, Acc., Vacc.

JOHN J. DALEY ..... **R.D. 1, Newmarket**
JUNIPER FARM, Phone Exeter PR 2-5513, Epping Rd. in town of Newfields, 40 Reg. Holsteins, Rag Apple-Dauntless, DHIA, Acc., Cert., Vacc.

DISTER L. DEOSS ..... **30 Hutchins St., Concord**
Phone C. P. 88664, 3 miles north of Concord, 35 Reg. Holsteins, Burke & Rag Apple, DHIA, Acc., Vacc.

F. A. ERB ..... **Landaff**
SPRINGVALE FARMS, Phone Lisbon 8-6687, E. H. Odell, Mgr., ½ mile SE from Lisbon, 20 Reg. Holsteins, Rag Apple, DHIA, Acc., Vacc.

DENNIS E. FENTON ..... **R.D. 1, Andover**
SUNRISE FARM, Phone RE 5-2742, 20 miles north of Concord on Rt. 4, 37 Reg. Holsteins, N. H. & Vt. A.B.A., CHA, Acc., Vacc.

LAURENCE B. FOSTER ..... **Warren**
FOSTER FARM, Phone R.O. 4-2051, off Main St., 10 Reg. Holsteins, Classified 83.05, HIR, Cert., Vacc.

H. E. FOWLER & SONS ..... **Rochester**
EGWANULTI FARM, UNH, CTA, HIR, Acc., Cert., Vacc. (See advertiser's index)

LYLE M. FRAZER ..... **Monroe**
GLEN BURN FARM, Phone Mercury 3-5258, 1 mile from Monroe village on Lyman Rd., 31 Reg. Holsteins, Rag Apple, 45th, DHIA, Acc., Cert., Vacc.

T. J. FRIZELL & SONS ..... **Charlestown**
PEACHBLOW FARM, Phone Valley 6-7713, Claremont Rd., Rt. 12, 70 Reg. Holsteins, Pearl Ormsby, Classified, HIR, Acc., Cert., Vacc. (See advertiser's index)

WILLIAM HANSEN ..... **Sanbornville**
HANSGAARD FARM, Phone Lakeview 2-3401, ½ mile off Governor's Rd. in Brookfield, 3½ miles from Sanbornville, 21 Reg. Holsteins, UNH, HIR, Acc., Cert., Vacc.

JESS P. GANGWER ..... **R.D. 2, Dover**
ROSE LAWN FARM, Phone Dover 1299-J, ¼ mile out Madbury Rd. from Durham on Perkins Rd., 35 Reg. Holsteins, 45th, HIR, Acc., Cert., Vacc. (See advertiser's index)

CARL L. HILL ..... **Ctr. Strafford**
HILLHOLM, Phone Barrington 2442, 8½ miles west on 202A from Rochester; 45th, Classified, CTA, Acc., Cert., Vacc. (See advertiser's index)

ROCKINGHAM COUNTY HOME ..... **Epping**
George W. Hilton, Supt., Phone Exeter PR 2-5931, Exeter on 101 to Brentwood, 65 Reg. Holsteins, Knollwood, Classified, DHIA, HIR, Acc., Cert., Vacc.

GOLDEN RULE FARM HOMES ASS'N. ..... **Tilton**
GOLDEN RULE FARM, Robert Havumaki, Herdsman, Phone 6103, 6141, one mile out, 45 Reg. Holsteins, 45th, DHIA, Acc.

HELEN D. HOOD ..... **Derry**
HOOD FARM, Phone 9, Rt. 101 between Derry & Derry Village Circle, Rt. 28 Bypass, 120 Reg. Holsteins, Rag Apple, 45th, HIR, Acc., Cert., Vacc. (See advertiser's index)

F. H. HORTON & SON ..... **Bay State Road, Rehoboth**
Phone Blackburn 2-3915, ½ mile off Route 44, 8 miles from Providence, R. I., 68 Reg. Holsteins, Rag Apple, CTA, Cert., Vacc.

GRAFTON COUNTY HOME ..... **Woodsville**
Phone 7-3561, 2 miles south of Woodsville, Conn. River Valley; 165 Reg. Holsteins, CTA, Acc., Vacc.

ERVIN R. LACHUT ..... **R.D. 2, Hillsboro**
LACHUT FARM, East Washington Rd., 22 Reg. Holsteins, Rag Apple, DHIA, Acc., Cert., Vacc.

JOHN LAWRENCE ..... **Chester**
LAWRELEA FARMS, Phone 8-10, one mile from Chester Center on 121A, 45 Reg. Holsteins, Classified, HIR, Acc., Cert., Vacc.

ALBERT W. LEIGHTON ..... **Strafford**
WUT-A-VU FARM, Phone Barrington 2584, Rt. 202A from Rochester, inquire at Bow Lake village, 40 Reg. Holsteins, Dunloggin, UNH, DHIA, Acc., Cert., Vacc.

RUSSELL E. MAC CLEERY ..... **No. Chichester**
MAC CLEERYS FARM, Phone Swift 8-5925, on Rt. 28, 3 miles north of intersection of Rt. 4 & Rt. 28, 30 Reg. Holsteins, Rag Apple, DHIA, Acc.

E. A. MC CULLOUGH ..... **Hinsdale**
SYLVESTER FARMS, Phone Edgewater 6-5532, 3rd farm out of Hinsdale toward Northfield, Mass., 75 Reg. Holsteins, Rag Apple, Classified, HIR, Acc., Cert., Vacc. (See advertiser's index)

WILLIAM T. MC NAMARA ..... **West Lebanon**
MAC'S HAPPY ACRES, Phone 37-M-2, West Lebanon, 5 miles south of West Lebanon on Rt. 20, Rag Apple, 50 Reg. Holsteins, DHIA, Acc., Cert., Vacc.

NEW HAMPSHIRE-VERMONT BREEDING ASS'N. ..... **Box 350, Concord**
Phone Capitol 4-1471. (See advertiser's index)

WALLACE M. PATCH & SONS ..... **Box 270, Lebanon**
WALHOWDON FARM, Phone 91-M, 2½ miles from Lebanon, 85 Reg. Holsteins, Ormsby & Rag Apple, Classified, DHIA, Acc., Cert., Vacc.

HAROLD F. PRESBY ..... **Pittsfield**
PRESLINE FARM, Phone GE 5-8753, Rt. 129 Loudon, 52 Reg. Holsteins, DHIA, HIR, Acc., Cert., Vacc. (See advertiser's index)

NEW HAMPSHIRE continued:

RICE BROS. ..... **Contoocook**
RICELAND FARM, Phone 24-21, 2 miles SW of Contoocook on Rt. 127, 85 Reg. Holsteins, Rag Apple, CTA, Vacc.

ALEX SHAPIRO ..... **Manchester**
JOPPA HILL FARM, 130 Reg. Holsteins, Rag Apple, CTA, HIR. (See advertiser's index)

STANLEY SILVER ..... **Boscawen**
ROSE WALL FARM, Phone P.Y. 6-2722, near Concord, 65 Reg. Holsteins, Acc.

C. LELAND SLAYTON ..... **Warner**
KEARSARGE STOCK FARM, Phone Warner 14-21, on Rt. 103, 20 miles NW of Concord, 60 Reg. Holsteins, Dauntless-Dunloggin, Classified, CTA, HIR, Acc., Cert., Vacc. (See advertiser's index)

RAYMOND A. SPRAGUE ..... **Hillsboro**
MIDRIDGE FARMS, Phone 275, North 2 miles toward Hillsboro Center, 68 Reg. Holsteins, Rag Apple-Ormsby, Classified, CTA, HIR, Acc., Cert., Vacc. (See advertiser's index)

ALEXANDER STANDISH ..... **Canterbury**
JUNIPER FARM, Phone Story 3-6211, 2½ Mi. from Canterbury on Baptist Rd., 60 Reg. Holsteins, HIR, Acc. (See advertiser's index).

A. PAUL STIMSON ..... **Lisbon**
WHITEMOUNT FARM, Phone 8-5948, midway between Bath and Lisbon on west side of river, 28 Reg. Holsteins, Rag Apple, DHIA, Acc., Cert., Vacc.

STEPHEN L. UNDERHILL ..... **Haverhill**
CHESTERHILL FARM, Phone Crestview 2-5817, 1 mile west from Piermont on Rt. 25, 50 Reg. Holsteins, Rag Apple, Vacc.

UNIVERSITY OF NEW HAMPSHIRE ..... **Durham**
Phone 482, 1 mile west of Durham on U.S. Rt. 4, 85 Reg. Holsteins, Echo family, Classified, AR, HIR, Acc.

VALLEY FARMS ..... **Walpole**
Phone 63681 Skyline, across river from Bellows Falls, 140 Reg. Holsteins, Dunloggin, Baker Farm, Winterthur, HIR, Acc., Cert., Vacc. (See advertiser's index)

GEORGE NEWTON WEEKS ..... **Greenland**
BAY VIEW FARM, Phone Prt. 319-M-2, 1½ miles east of Greenland Village, 40 Reg. Holsteins, Ormsby, DHIA, Acc.

HENRY P. WELCH ..... **R.D. 2, Manchester**
WELCH ACRES FARMS, Phone Goffstown 2004, take 2nd right beyond Goffstown traffic circle on Rt. 114 toward Manchester, 75 Reg. Holsteins, Rag Apple, DHIA, Acc., Vacc.

T. T. WHITNEY ..... **Alstead**
FLYING CLOUD FARMS, 75 Reg. Holsteins, UNH-Dunloggin, Classified, HIR, Acc., Cert., Vacc. (See advertiser's index)

JAMES C. WILSON ..... **Antrim**
INTERVALE FARM, Phone 142-31, 2 miles north of Antrim village on Rt. 202, 45 Reg. Holsteins, Rag Apple, Burke, DHIA, Acc., Cert., Vacc.

LESLIE C. WOOD ..... **R.D. 1, Manchester**
WOOD FARM, Phone Candia 3-5331, 9 miles from Manchester Rt. 3 and 101B in Candia, 24 Reg. Holsteins, Rag Apple, Ormsby, Dauntless, Cert., Vacc.

RHODE ISLAND

BENJAMIN H. BROW ..... **Slocum**
GREEN FARM, 125 Reg. Holsteins, Burke-Rag Apple, CTA, HIR, AR, Acc., Cert., Vacc. (See advertiser's index)

HAROLD W. BROWNING, JR. ..... **R. D. 1, Wakefield**
HARBET FARM, Phone Narragansett 3-5158, On U. S. Rt. 1 five Mi. west at Matunuck Beach, 35 Reg. Holsteins, Dunloggin, DHIA, Acc., Vacc.

GEORGE F. CAUSEY ..... **Wakefield**
BAYFIELD FARM, Phone Narr. 3-7393, 1½ Mi. SW of Wakefield on Rt. 1, 50 Reg. Holsteins, Ormsby, Classified, CTA, HIR, AR, Acc., Cert., Vacc. (See advertiser's index)

JOSEPH COUTO ..... **Little Compton**
60 Reg. Holsteins, Dunloggin breeding, CTA, Acc., Cert., Vacc. (See advertiser's index)

HAROLD C. COVELL, JR. ..... **West Kingston**
JINGLE VALLEY FARM, Phone Narragansett 3-5136, Rt. 138 two Mi. west of Rt. 2, Dunloggin & Rag Apple, 36 Reg. Holsteins, HIR, Vacc.

ROBERT B. FOSTER & FREDERICK F. REYNOLDS, 707 Centerville Rd., Apponaug
WILLOW GLEN FARM, 2 Mi out of Apponaug on Centerville Rd. 51 Reg. Holsteins, Quality breeding, HIR, Vacc., Acc. (See advertiser's index)

HERMAN B. HARRINGTON ..... **R. D. Greene**
MIS-T-ACRES, Phone Coventry 1-4596, 50 Reg. Holsteins, 45th, CTA, Acc., Vacc.

INSTITUTIONAL FARMS ..... **Howard**
Hopkins 3-8374, State Institutions Reservoir Ave., Cranston U. S. Tr. 2 & 3, 520 Reg. Holsteins, Dunloggin and 45th, CTA, Acc.

ALDO PANCIERA ..... **Westerly**
TUM-A-LUM FARM, 75 Reg. Holsteins, Osborndale-Carnation, CTA, HIR, AR, Acc., Cert., Vacc. (See advertiser's index)

ROBERT G. SWANTON ..... **R. D. No. 1, East Greenwich**
SWANHOLME FARM, Phone Turner 4-9638, 3 Mi. south of East Greenwich, east of Rt. 1, 29 Reg. Holsteins, CTA, Cert., Vacc.

VERMONT

J. B. ABBOTT ..... **Bellows Falls**
THE J. B. ABBOTT FARM, Phone Bellows Falls 502-M-3, off Rt. 103, from Rockingham on Springfield Rd., 70 Reg. Holtseins, 45th & Rag Apple, Classified, CTA, HIR, Acc., Cert., Vacc.

A. R. ANDRUS ..... **Barre**
ANDRUS FARMS, Phone Granite 6-7149, East Hill, 60 Reg. Holsteins, Rag Apple, Winterthur, Butterfly, DHIA, Vacc.

DONALD G. APLIN ..... **Putney**
BONNYVALE FARM, Phone Evergreen 7-5776, four miles east from Putney, 54 Reg. Holsteins, Burke & 45th, Classified, CTA, Acc, Cert., Vacc. (See advertiser's ndex)

GEORGE D. BAILEY ..... **Rochester**
SUNNY PASTURES FARM, Phone 7-5421, one mile south from Rochester toward Bethel, 85 Reg. Holsteins, Rag Apple, 45th, HIR, Acc., Vacc.

F. CECIL BAKER ..... **South Shaftsbury**
FURNACE BROOK FARM, Phone Bennington 5750, Four miles north of Bennington. 150 Reg. Holsteins, Acc., Cert., Vacc. (See advertiser's index)

BALLA MACHREE FARMS ..... **So. Royalton**
Phone 3-6698. On Broad Brook Rd. from Sharon. 65 Reg. Holsteins, Ormsby & Signal, DHIA, Acc., Cert., Vacc.

W. H. BEEBE & SONS ..... **East Dorset**
Phone MAN-58-M-1, six miles north of Manchester, 1 mile north of East Dorset. 35 Reg. Holsteins, Canadian and Crescent Beauty.

FRANK S. BISHOP ..... **R.D. 2, Springfield**
Phone TUrner 5-3558, 1½ miles east of Springfield on Rt. 10. 220 Reg. Holsteins, Rag Apple, Baker Farm. DHIA, Acc., Cert., Vacc.

PUTNAM W. BLODGETT ..... **Bradford**
Phone ACademy 2-5704. 3 miles north of Bradford village on U.S. Rt. 5, 32 Reg. Holsteins, Classified, HIR, Acc., Cert.

ERNEST F. BROWN ..... **R.D. 2, So. Royalton**
GRAND VIEW FARM, Phone 3-6923, 1½ miles from Sharon, 2 Reg. Holsteins, Rag Apple, DHIA, Acc., Cert., Vacc.

WINSOR C. BROWN & SONS ..... **White River Jct., W.**
BALLARDVALE FARM, Phone White River Jct. 648, U.S. Rt. 5 south, 130 Reg. Holsteins, Rag Apple & 45th, HIR, Acc., Cert., Vacc.

BUSHEY BROS. ..... **Essex Junction**
TALLEY CREST FARM, Phone 8-2100, four miles from Essex on River Rd., 100 Reg. Holsteins, Rag Apple-Ormsby, DHIA, Acc., Vacc.

HENRY CARSE ..... **Hinesburg**
MUNISUNK FARM, Turner 7-2294, 1 mile west of Hinesburg village, 20 Reg. Holsteins, DHIA, Acc., Cert., Vacc.

LEE E. COLBY ..... **Lunenburg**
COLBY FARM, Phone Lunenburg 193-W-5, Lunenburg Village north 2½ miles, 7 Reg. Holsteins, DHIA, Acc., Cert., Vacc.

ALBERT E. CONKLIN ..... **Woodstock**
JALCO FARM, Phone 84M, 2 miles north of Woodstock, 49 Reg. Holsteins, Posch Rag Apple, Classified, HIR, Acc., Cert., Vacc.

MR. AND MRS. W. H. S. DUNN ..... **Newport**
EAGLE POINT FARM, 55 Reg. Holsteins, Analyzed, CTA, HIR, Cert.

GUY M. EDDY ..... **R.D. 2, Brandon**
BEANDALE FARM, Phone 87-J, 1 mile east of Brandon village, 30 Reg. Holsteins, DHIA, Acc., Cert., Vacc.

R. E. EDDY ..... **Poultney**
NEWMONT FARM, Phone 7-5255, Granville Rd., ½ mile SW from Poultney, 25 Reg. Holsteins, 45th, CTA, Acc., Cert., Vacc. (See advertiser's index).

VERMONT continued:

J. LEO EDSON ..... **Plainfield**
Phone Globe 4-8417, 2 miles northwest of Plainfield off Rt. 2, 56 Reg. Holsteins, Carnation, CTA, Acc., Cert., Vacc.

OLIVER G. FARNHAM ..... **Shoreham**
FARNHAM FARMS, Phone 40-3, On 22A Shoreham-Orwell line, 125 Reg. Holsteins, 45th, DHIA, Vacc., Acc.

WAYNE FARRAR ..... **R.D., Proctorsville**
TRACER BROOK FARM, Phone 6-2182, 7 miles from Proctorsville toward S. Reading, 8 Reg. Holsteins, Sensation-Rag Apple-Chieftain, Classified, Cert., Acc.

ANTHONY B. FARREL, JR. ..... **Woodstock**
FARRELL FARMS, Phone 121, on Rt. 5, 1 mile south of Fairlee, 125 Reg. Holsteins, Posch, Rag Apple, Classified, HIR, AR, DHIA, Acc., Cert., Vacc. (See advertiser's index)

FAIRDALE FARMS, INC. ..... **Bennington**
FAIRDALE FARM, Phone 6391, 2 miles west of Bennington on Troy Rd., 50 Reg. Holsteins, Ormsby, Rag Apple, CTA, HIR, Acc., Cert., Vacc.

CLARON FOLSOM ..... **Barton**
Phone Orleans 157, 1 mile from Orleans up Water St., 55 Reg. Holsteins, DHIA, Acc., Vacc.

STEWART J. GASSON ..... **R.D. 3, St. Albans**
Phone 342-W-2, at St. Albans take Lake Rd. 2nd right hand turn after leaving city 1½ miles, 9 Reg. Holsteins, 45th, Acc., DHIA.

WM. A. GROUT ..... **R.D., 1, Hartland**
GROUT FARM, Phone 9-11, Ormsby Helbon breeding, 40 Reg. Holsteins, Acc.

BYRON J. & ROXIE S. HATHAWAY ..... **R. 1, Rutland**
BY-ROX, Phone Prospect 3-8105, 3 miles north of Rutland off Rt. 7, on Prospect Hill, 65 Reg. Holsteins, Classified, HIR, Acc., Cert., Vacc. (See advertiser's index).

GEORGE B. HATHORN & SON ..... **White River Jct.**
COMEAGAIN FARM, Phone 705-M-k, 3 miles west of White River Jct. on Vt. Rt. 14, 60 Reg. Holsteins, Rag Apple, DHIA, Cert., Acc., Vacc.

GEORGE & JAMES HAYES ..... **Enosburg Falls**
RING ROCK FARM, Phone 341, in village of Enosburg Falls, Franklin Co., 55 Reg. Holsteins, Rag Apple, DHIA, Acc., Vacc.

GEORGE T. & ROBERT C. HIGHTER
R.D. 4, Middlebury
SPARROHIGH FARMS, Phone 136-M-4, Ormsby-Rag Apple breeding, DHIA, Acc., Vacc.

JAMES K. HOWE & SONS ..... **Tunbridge**
HOWACRES, Phone 9-2363, 1½ miles south of Tunbridge village, 150 Reg. Holsteins, Rag Apple, Classified, CTA, HIR, Acc., Cert., Vacc. (See advertiser's index)

JOHN A. HOWE ..... **Tunbridge**
HOWE HAVEN FARM, Phone 9-2362, on Vt. Rt. 110, one mile south of Tunbridge, 35 Reg. Holsteins, Rag Apple, Classified, HIR, DHIA, Acc., Cert., Vacc. (See advertiser's index)

MARK A. HOWE ..... **Tunbridge**
HOWVALE FARM, Phone TU 9-2543, one mile south of Tunbridge village, 40 Reg. Holsteins, Classified, DHIA, HIR, Acc., Cert., Vacc. (See advertiser's index)

PAUL C. HOWE ..... **Tunbridge**
NEEDLES EYE FARM, Phone 92584, Rt. 110 two miles south of Tunbridge, 30 Reg. Holsteins, Rag Apple-Ormsby, Classified, DHIA, Acc., Cert., Vacc.

CAREY H. HOWLETT ..... **Bridport**
CHAMPLAINSIDE FARM, Phone 2388, five miles west of Bridport on the Lake Shore, 130 Reg. Holsteins, 45th-Scotty, DHIA, Acc., Cert., Vacc.

HOWARD R. HUBBELL & SON ..... **Enosburg Falls**
HARBELL FARM, Phone 6731, Rt. 108 West Enosburg, 85 Reg. Holsteins, Ormsby 45th and Bess Burke 10th, Classified, HIR, Acc., Vacc.

WENDALL C. HULL ..... **Enosburg Falls**
DALESTEAD FARM, Phone 5863, five miles south of Enosburg Falls on Rt. 108, 33 Reg. Holsteins, 45th-Rag Apple, Classified, DHIA, Acc., Vacc.

MAITLAND R. HUNT ..... **Jericho**
LEE RIVER FARM, Phone Underhill TW 9-4628, 3 Reg. Holsteins.

JON E. JERSEY ..... **R.D. 1, Hartland**
TWIN ECHO RIDGE MT., Phone Hartland 9-22, going north on Rt. 5 to White River Junction, turn left at No. Hartland; another left at schoolhouse, next farm. 6 Reg. Holsteins, Acc., Cert., Vacc.

A. C. & EDWARD A. LEWIS ..... **Poultney**
TIDY HILL FARM, Phone Atlantic 7-9477, four miles north from Poultney village, 80 Reg. Holsteins, 45th, Classified, CTA, HIR, Acc., Cert., Vacc. (See advertiser's index)

GARDNER L. LEWIS, JR. ..... **Norwich**
VENTURE FARM, Phone 378, 1½ miles from Norwich, just off U. S. Rt. 5, 70 Reg. Holsteins, Rag Apple-Dunloggin, Classified, HIR, Acc., Cert., Vacc. (See advertiser's index)

MERLE C. MACOMBER ..... **Pittsford**
Phone 169, 8 miles north of Rutland, 1 mile south of Pittsford, 145 Reg. Holsteins, Dean son, CTA, Acc., Cert., Vacc.

MALLARY FARM ..... **Bradford**
Phone Academy 2-5588, 4½ miles north of Fairlee, on Rt. 5, 105 Reg. Holsteins, Posch, Abbekerk, Rag Apple, Classified, CTA, HIR, AR, Cert., Acc. (See advertiser's index)

RICHARD W. MALLARY ..... **Bradford**
DICK'S PLACE, Phone Academy 2-5589, on U.S. Rt. 5, just south of Bradford village, 90 Reg. Holsteins, Rag Apple, Classified, DHIA, HIR, Acc., Cert., Vacc. (See advertiser's index)

L. E. MAXFIELD & SONS ..... **North Hartland**
LEMAC FARM, Phone W. R. Jct. 605, on U.S. Rt. 5 in No. Hartland village, 115 Reg. Holsteins, R = Apple, Classified, HIR, DHIA, Acc., Cert., Vacc. (See advertiser's index)

BRYCE A. METCALF ..... **East Corinth**
METCALF FARM, Phone 18-14, two miles west of E. Corinth, 50 Reg. Holsteins, Rag Apple, HIR, Cert., Vacc.

T. RUSSELL NICKERSON ..... **Orwell**
PERSTEIN FARM, Phone 22-13, 16 miles west from Brandon, 30 miles NW from Rutland, 85 Reg. Holsteins, 45th, DHIA, Acc., Cert., Vacc.

LORENZO H. PAQUETTE ..... **R.D. 1, Whiting**
CARIB WELLS FARM, Phone Cornwall 6-11, four miles SW of Cornwall Town Hall. 24 Reg. Holsteins, DHIA, Acc., Cert., Vacc.

NELSON PENDLETON ..... **Lyndonville**
LOCHLYNDON FARM, Phone Madison 6-5715, 4½ miles off Rt. 5, (1 mile south of Lyndonville), Rag Apple, Classified, CTA, HIR, Acc., Cert., Vacc. (See advertiser's index)

LAURIER PETIT ..... **Newport**
MAPLESIDE FARM, Phone 113J, 2 miles west of Newport on Rt. 105, 90 Reg. Holsteins, Classified, HIR, Cert., Vacc.

JAMES O. PHILLIPS ..... **Star Route, Middlebury**
ROCKAWAY FARM, Phone Cornwall 10-19, Middlebury, Rt. 125 Bridport, turn at Cemetery, 2nd house, 18 Reg. Holsteins, Burke, Rag Apple. CTA, Acc., Vacc.

MARK D. PRINDLE ..... **Charlotte**
PRINDLE FARMS, Phone VA 5-2313, one mile south of Baptist Corners, 21 Reg. Holsteins, Rag Apple-Ormsby, Acc., Vacc.

PUTNEY SCHOOL, INC. ..... **Putney**
Phone Putney EVergreen 7-5566, on Rt. 5 halfway between Bellows Falls and Brattleboro, 80 Reg. Holsteins, 45th, HIR, DHIA, Acc., Cert., Vacc.

CLIFTON E. REYNOLDS ..... **Jeffersonville**
SMUGGLER'S NOTCH FARM, Phone MI 42205, two miles south of Jeffersonville, Smuggler's Notch Rd., 40 Reg. Holsteins, Classified, Acc., Vacc., Cert.

WYLAND D. RIX ..... **Randolph**
Phone RA 8-3792, two miles south of Randolph on Randolph-Bethel Rd., 9 Reg. Holsteins, Rag Apple-Ormsby, DHIA, Acc., Vacc.

GERALD SAWYER ..... **Middlebury**
LEDGEHOLM FARM, Phone 124-W-1, 3½ miles NE of Middlebury on Munger St., 100 Reg. Holsteins, 45th, DHIA, Acc., Cert., Vacc.

ROBERT W. SHERLOCK ..... **Tunbridge**
INVERMAY FARM, Phone 9-2293, 24 Reg. Holsteins, Winterthur-Howacres, DHIA, Acc., Cert., Vacc.

H. B. SPENCER ..... **R.D. 1, Vergennes**
ELMHAVEN FARM, Phone Addison 478, five miles south of Vergennes on Rt. 22A, 125 Reg. Holsteins, Dunloggin-Ormsby, CTA, Acc., Cert., Vacc.

S. ALLEN SOULE ..... **Fairfield**
SOULE FARMS, Phone 7-22, at edge of Fairfield, 110 Reg. Holsteins, Rag Apple, DHIA, HIR, Acc., Cert., Vacc. (See advertiser's index)

H. P. STANTON ..... **St. Johnsbury**
STANTON ACRES, Phone 8-9194, five miles from St. Johnsbury, 25 Reg. Holsteins, Dunloggin-45th, Acc., Cert., Vacc.

ORIN THOMAS & SONS, INC. ..... **R.D., Rutland**
CEDARDALE STOCK FARM, Phone Prospect 3-6788, 100 Reg. Holsteins, Rag Apple-45th, Classified, HIR, Acc., Cert., Vacc. (See advertiser's index)

TYLER FARMS ..... **West Newbury**
Phone 8-14, Rag Apple & Clyde Hill, 85 Reg. Holsteins, Classified, CTA, HIR, Acc., Cert., Vacc. (See advertiser's index)

VERMONT AG. EX. STATION, ... **634 Main St., Burlington**
UNIVERSITY FARM, Phone 2-2615, in city of Burlington, 90 Reg. Holsteins, Rag Apple, Classified, HIR, Acc., Cert., Vacc.

VERMONT STATE HOSPITAL ..... **Waterbury**
Phone Cherry 4-7331, one mile from Waterbury on Rt. 100B, 145 Reg. Holsteins, 45th & Dauntless-Dunloggin, Classified, HIR, Acc., Cert., Vacc.

A. B. WEEKS ..... **North Clarendon**
SKYWAY HOLSTEIN FARM, Phone Rutland PR 3-3588, five miles south of Rutland on Vt. 103, CTA, Acc., Cert., Vacc. (See advertiser's index)

DOROTHY WELCH ..... **R.D., Bradford**
"SUNGLO" five miles from Bradford on the South Rd., Phone AC 2-5721, 15 Reg. Holsteins, Dunloggin, DHIA, Acc., Cert., Vacc.

What Is A "GOLD MEDAL SIRE"?

The Holstein-Friesian Association of America has set up difficult standards of sire transmitting ability, and those sires which pass the tests are honored with official designation of "Silver Medal Type Sires," "Silver Medal Production Sires," and "Gold Medal Sires." A Gold Medal Sire is one which has won Silver Medal designation for both type and production.

The Silver Medal Type rating is earned by a sire when the average type score of his officially classified daughters meets the following minimum standards:

81 when 75% or more of his registered daughters 3 years old or older are classified.

82 when 50% but less than 75% of his registered daughters are classified.

83 when 25% but less than 50% of registered daughters are classified.

84 when less than 25% of his registered daughters are classified. (Minimum number of classified daughters is 10, but at least 75% of the available daughters must be classified.)

The Silver Medal Production award is made without application, whenever a sire meets the following requirements:

(a) He must have at least 10 daughter-dam pairs and his daughters must have at least 15 records, either AR or HIR.

(b) His daughters' average test must be at least 3.40 per cent.

(c) His daughters' average butterfat production must be at least 430 pounds (this is the breed average).

(d) His daughters' average production must exceed "expectancy" by at least 40 pounds of butterfat. "Expectancy" is the point halfway between the breed average of 430 pounds and the average production of their dams.

New England breeders have developed a total of 31 Gold Medal Sires. Their collective influence on the breed as a whole and particularly in New England, has been very, very great. They represent, in general, two distinct families or bloodlines, the Ormsbys and the Rag Apples. The Ormsbys, being a much older family, are subdivided in New England into four general groups, and a fifth one (the Burkes) is being developed there to some extent. The oldest of these represents the blood of Sir Bess Ormsby Fobes as it has been developed for nearly half a century at Osborndale Farms, Derby, Conn. You will note that five of the 33 New England Gold Medal Sires carry the Osborndale prefix. A sixth one, Sir Bess Ormsby May 2d, was also bred and developed at this famous breeding establishment. It is interesting to note that all except this one also carry a cross of Rag Apple in their intense. "Sir Bess" pedigrees.

Another New England family which has gained national prominence in the past 15 years are the "Dauntless-Dunloggins", a combination that started with Ormsby Direct (at Baker Farms) through his son, Baker Farm Dauntless, developed in the herd of Harold Shaw, Sanford, Maine. Combined with the "Dauntless" family with remarkable success was the female family of Dunloggin Tidy Miss, a great Woodmaster daughter which Harold Shaw purchased in the Dunloggin dispersal. The Gold Medal

New England's 31 Gold Medal Sires

BAKER FARM DAUNTLESS 668530 (EX)
Harold J. Shaw, Sanford, Maine

DAD ORMSBY JUPITER 571003 (VG)
Mass. State College, Amherst, Mass.

DAUNTLESS TOGUS DIRECT 821505 (EX)
Fred J. Nutter, Corrina, Maine

DUNLOGGIN GOLDEN CROSS TIDY 892522 (GP)
Harold J. Shaw, Sanford, Maine and
F. S. Goff & Son, Hollis Center, Me.

ERNELL LIMESTONE DAUNTLESS 974232
A. B. Brewer & Son, Canaan, Conn.

GLENAFTON SCOUTMASTER 1077030 (VG)
Stafford Johnson, Bridgewater, Mass.

HILLVIEW GLEN BURKE 564052 (VG)
Jane B. Shattuck, Topsfield, Mass.

HURLWOOD CLIPPER 882020 (VG)
Byron J. & Roxie S. Hathaway, Rutland, Vt.

HURLWOOD CONQUEROR 1026115 (G)
Hurlwood Holstein Farm, Ashley Falls, Mass.

HURLWOOD SIR WALKER VEEMAN 828522 (EX)
Hurlwood Holstein Farm, Ashley Falls, Mass.

JONABELL ASSAULT 973223 (G)
T. J. Frizzell, Charlestown, N. H.

MONTVIC POSCH RAG APPLE 653486 (VG)
R. DeWitt Mallary, Bradford, Vt.

MT. HERMAN SIR COLANTHA RUPERT 203655
Univ. of Mass., Amherst, Mass.

NUTMEG WALKER COLANTHA 381231 (G)
Hurlwood Holstein Farm, Ashley Falls, Mass.

ORMSBY SENSATION 45TH 442551 (VG)
R. E. Eddy, Poultney, Vt.

OSBORNDALE MORRIS ORMSBY TOVARICH 786373 (EX)
Whirlwind Hill Farm, Wallingford, Conn.

OSBORNDALE SIR OLIVE TY VIC 942029 (VG)
S. L. & H. E. Bickford, Newtown, Conn.

OSBORNDALE SPITFIRE 760645 (EX)
Mrs. Margery Jones, Washington Crossing, Pa. and
Mrs. Waldo S. Kellogg, Derby, Conn.

OSBORNDALE TOVARICH ORMSBY MAY 760642 (EX)
Whirlwind Hill Farm, Wallingford, Conn.

OSBORNDALE TY VIC 848777 (EX)
Mrs. Waldo S. Kellogg, Derby, Conn.

PABST SIGNAL 975892 (EX)
James M. Osborn, Wallingford, Conn.

ROYAL BESS BURKE 783950 (VG)
Fred J. Nutter, Corinna, Maine
W. G. Butters, East Corinth, Maine
R. C. Eaton, East Corinth, Maine

SHAWS DAUNTLESS CRETE TIDY 972500 (EX)
Harold J. Shaw, & H. C. Briggs, Sanford & Turner, Maine

SIR BESS ORMSBY MAY 2d 760643 (VG)
Mrs. Waldo S. Kellogg, Derby, Conn.

TYLER FARMS RAG APPLE SENSATION 889181 (VG)
James K. Howe & Sons, Tunbridge, Vt.

WALKER HOMESTEAD DAWN 1058118 (VG)
John A. & Mark Howe, Tunbridge, Vt.

WESTLEA COUNT OLIVE 1009269 (GP)
Stafford Johnson, Bridgewater, Mass.

WINTERTHUR FOBES GREAT VISCOUNT 823055 (VG)
Mrs. Edith Dilworth, Lakeville, Conn.

WINTERTHUR FOBES POSCH VENICE 799875 (VG)
Natt L. Divoll, Jr., Bellows Falls, Vt.

WINTERTHUR VICTOR NEBSKA YUKON 874651 (VG)
F. B. Kittredge, No. Andover, Mass.

WISCONSIN DAUNTLESS JOE 865912 (VG)
H. C. Briggs & Son, Turner, Maine

Three Key Sires In New England Bloodlines

MONTVIC POSCH RAG APPLE (VG)
One of the first and greatest of the Rag Apple sires in New England, developed in the Tyler and Mallary herds, Bradford, Vermont. An own son of Johanna Rag Apple Pabst.

BAKER FARM DAUNTLESS (EX)
Bred by Baker Farm, Exeter, N. H. and developed by Harold Shaw, Sanford, Maine. His influence in Maine herds has been tremendous—the foundation sire of one of New Englands great Holstein families.

ORMSBY SENSATION 45th (VG)
Born in 1923, and the foundation sire of one of the breed's popular Holstein families, of nationwide influence. Developed in the herd of R. E. Eddy, Poultney, Vermont.

Sire list included Baker Farm Dauntless, Dauntless Togus Direct, Dunloggin Golden Cross Tidy, Ernell Limestone Dauntless, Shaws Dauntless Crete Tidy, and Wisconsin Dauntless Joe, a total of six, developed in the herds of Harold Shaw, H. C. Briggs & Son, Fred Nutter, F. S. Goff & Son, all of Maine, and A. B. Brewer & Son of Connecticut.

A third Ormsby family group prominent in New England is the "45th" family. Ormsby Sensation 45th himself was developed in the Vermont herd of R. E. Eddy, Poultney. A descendant of 45th, Hurlwood Conqueror, won his Gold Medal in the herd of Walter Hurlburt, Ashley Falls, Mass. You will note that two other sires on the list bear the Hurlwood prefix, Hurlwood Sir Walker Veeman, and his son, Hurlwood Clipper (not 45ths).

The fourth Ormsby group is from the Winterthur Farms branch of the family. These include Winterthur Fobes Great Viscount and his paternal brother, Winterthur Fobes Posch Venice, developed by Quality Farm, Lakeville, Conn., and Natt L. Divoll, Jr., Bellows Falls, Vt. The third one was Winterthur Victor Nebska Yukon, developed by F. B. Kittredge, North Andover, Mass.

The other great family in New England represented by Gold Medal Sires is the Rag Apple group, which should no doubt be headed by the great Tyler and Mallary Farms sire, Montvic Posch Rag Apple. Two of his descendants are on the list, Osborndale Ty Vic (a grandson), and the "Ty Vic" son, Osborndale Sir Olive Ty Vic. Montvic Rag Apple Gladiator, another sire developed at Tyler and Mallary Farms, was sire of the Gold Medal Tyler Farms Rag Apple Sensation (James K. Howe & Sons, Tunbridge, Vt.). Glenafton Scoutmaster made the GM rating for Westlea Farm, Bridgewater, Mass., who also developed Westlea Count Olive (GM), son of Montvic Rag Apple Nobleman, another great New England Rag Apple foundation sire.

Three of New England's GM sires were developed at Whirlwind Hill Farm, Wallingford, Conn. These include the sire-son combination, Osborndale Tovarich Ormsby May (E) and Osborndale Morris Ormsby Tovarich. The third is a member of the popular "Burke" family, Pabst Signal, also classified Excellent.

When you study the New England breeding programs described in the advertising in this "Guide" you will note that a great many are building for the future with the inheritance of the sires on this Gold Medal list. Others are developing new strains through official classification and testing programs that offer the new breeder fascinating possibilities for future development; and for the established breeder, outcross combinations for improvement of his own favorite families.

SIR BESS ORMSBY MAY
The most important foundation sire of the Osborndale herd, son of Sir Bess Ormsby Fobes from May Walker Ollie Homestead. He has two sons, a grandson and a great grandson among the Gold Medal Sires developed in New England.

DAUNTLESS TOGUS DIRECT (EX)
Bred by Harold Shaw and developed by Fred and Robert Nutter, this sire has recently become the first Holstein bull with three daughters over 1000 lbs. of fat on 2X milking. A son of Baker Farm Dauntless.

OSBORNDALE TY VIC (EX)
Bred and developed at Osborndale. Sired by Montvic Rag Apple Gladiator and out of a daughter of Montvic Posch Rag Apple. A classic example of mating a closely bred Rag Apple sire with closely bred Ormsby cows.

Four Good Sires All In A Row!

Former Sires:

MALLARY FARM RAG APPLE LIEUTENANT
+1900 M. −.07% +58 F

MALLARY FARM MASTER COSSACK
+200 M. +.04% +20 F

MALLARY FARM RAG APPLE KNIGHT
+700 M. +.04% +78 F

Present Sire:

MALLARY ANTHONY 1209767
Sired by Mallary Farm Triumph (VG-SMP) and out of Mallary Farm Anita with 892.5 lbs. fat from 24,038 lbs. milk, and a lifetime total of 157,921 lbs. milk in 7 lactations.

COW FAMILIES? Our "Mimir" cow with 5 HIR daughters with mature records averaging 600 lbs. fat. And "Lochmere," our N. H. state champion with 841.5 lbs. on 2X.

LONGVIEW FARM

Joel E. Barney **RD 1, Plymouth, N. H.**
3½ mi. from Plymouth Village next to the airport.
Phone 526.
Herd Acc. - Cert. - Vacc.

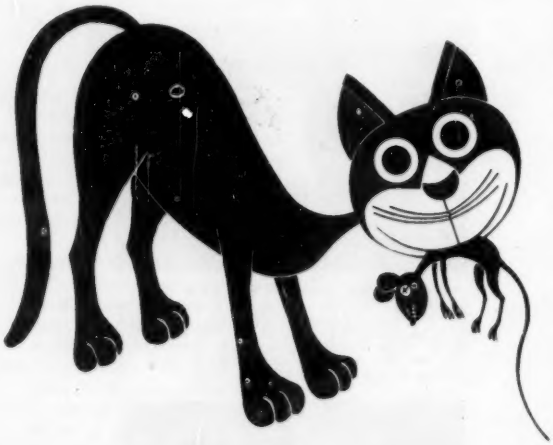

WORLD Ads Get Results, Too!

Holstein-Friesian World
LACONA, NEW YORK

WHAT IS A "PROGRESSIVE BREEDER"?

Several years ago the Directors of the Holstein-Friesian Association of America created the Progressive Breeders' Registry as a means of honoring individual breeders who have consistently followed the several herd management programs advocated by the Association for breed improvement. Their names are published on the roster of Progressive Breeders in the annual Type and Production Year Book, and in the Advanced Registry reports in the **World.** They are presented with a handsome plaque the first year they win this honor, and thereafter are awarded a bar to be attached to the plaque for each additional year the award is won. It is considered the highest honor which the National Association awards to an individual breeder. The requirements are difficult to meet, and it is an achievement of real significance for a breeder to appear on the Progressive Breeders' roster year after year.

The qualifications are as follows:

(1) All animals over one year of age must be registered, and the herd must include at least ten animals that have freshened.

(2) At least 75% of the registered females in the herd that have ever freshened must have been bred by the applicant.

(3) The herd shall have completed an HIR herd average of at least 440 lbs. of fat and 11,600 lbs. milk on 2X, or 490 lbs. fat and 12,900 lbs. milk on 3X. The alternative is to test every animal in the herd on AR test and make an average of 480 lbs. fat on 2X, or 560 lbs. on 3X.

(4) At least two-thirds of the animals that have ever freshened must have been officially classified for type with an average score of 81 points or more.

(5) The herd shall be federally accredited for TB and approved for Bang's or meet clean test requirements and vaccination plan requirements specified in the rules.

(6) The applicant must be a member of the Holstein-Friesian Association of America and an active member of his State Holstein Association.

There is no application fee for Progressive Breeders' Registry, but the breeder must apply on the forms furnished by the Association.

The following New England breeders have won the Progressive Breeder's award at least one year.

NEW ENGLAND PROGRESSIVE BREEDERS

Baker Farm, Exeter, N. H.
H. C. Briggs & Son, Turner, Maine
George F. Causey, Wakefield, R. I.
L. W. Churchill, Westmoreland Depot, N. H.
Donald P. Corbett, Waterville, Maine
C. L. Davis, Pittsford, Maine
Edith L. Dilworth, Lakeville, Conn.
Natt L. Divoll, Jr., Bellows Falls, Vt.
T. J. Frizzell, Charlestown, N. H.
F. S. Goff & Sons, Hollis Center, Maine
James K. Howe & Son, Tunbridge, Vt.
John A. Howe, Tunbridge, Vt.
Mark A. Howe, Tunbridge Vt.
Hurlwood Holstein Farm, Ashley Falls, Mass.
Mrs. Waldo S. Kellogg, Derby, Conn.
R. DeWitt & Gertrude Mallary, Bradford, Vt.
Lesle E. Maxfield & Sons, North Hartland, Vt.
Fred J. Nutter, Corrina, Maine
Estate of George N. Roberts, Warner, N. H.
Harold J. Shaw, Sanford, Maine
Orin Thomas & Sons, Inc., Rutland, Vt.
John B. C. Tyler, West Newbury, Vt.
University of Maine, Orono, Maine
University of Massachusetts, Amherst, Mass.
Universiy of New Hampshire, Durham, N. H.
Amherst B. Weeks, North Clarendon, Vt.

Our Dauntless - Dunloggins - -

Production — HIR 1954 50 Cows 2X 13,213 4% 531

Classification — Dec. 6, 1955 - 60 Head 6 "Ex" 14 "VG" 23 "GP" 17 "G"

CRETE TIDY HELPED US TO ACHIEVE THIS LEVEL

Shaws Dauntless Crete Tidy

Excellent - Gold Medal

43 dau. ave.	14,593	3.93	573
40 dau. ave.	14,583	3.92	572
40 dams ave.	13,300	3.81	507
Increase	+1,283	+.11	+67

Daughters to 943 on 3X and 893 on 2X. Four daughters over 800 lbs. fat as 4-year-olds on 2X.

"Crete Tidy"

SHAWS DAUNTLESS CRETE TIDY (EX-GM)
Sire of 1st get at Eastern States, 1952 and 1954.

His "EX" Dam

DUNLOGGIN TIDY MISS (EX)
7y 3X 365d 18,702 4.2 790
Lifetime: 133,389 4% 5401 F.
She is the dam of 2 "GM" sons, 1 "SMP" son, 1 "EX" son and 1 "EX" dtr.

We Are Counting On "Golden" and "Enchanter" To Improve Our Present Level

Son of "Golden Cross Tidy"

BRIGEEN GOLDEN FOREMOST (VG)
His daughters are uniformly nice.

His Dam

Kearsarge Helen Dauntless (Ex)

8-0	2X	357d	22,612	4.0	912
6-10	2X	365d	20,226	4.3	864
5-9	2X	322d	18,446	4.2	780
9-4	2X	365d	18,272	4.2	767

Crete Tidy is the result of mating an inbred Dauntless on a Dunloggin. Golden is the result of mating an inbred Dunloggin on a Dauntless Dam.

KEARSARGE HELEN DAUNTLESS (EX)
One daughter with 672 fat as a 3-year-old.

A Crete Tidy Son

BRIGEEN TIDY ENCHANTER (VG)
Full sister classified "VG." Enchanter's first daughters are due to freshen in Feb. They strongly resemble his great dam.

His "EX" Dam

RIVERFLAT BLANCHE DIRECT (EX)
she has 183,000 lbs. milk to date not including her first lactation.

Riverflat Blanche Direct

EX.

12-0	2X	352d	21,058	4.0	850
8-5	2X	365d	19,201	3.8	733
11-1	2X	331d	17,158	4.2	715
5-0	3X	334d	14,717	4.8	703
10-1	2X	305d	16,647	4.1	680

She has 2 "VG" daughters and one "VG" son.

GREAT SONS COME FROM GREAT DAMS

WE ARE ALWAYS HAPPY TO SHOW VISITORS OUR HERD

H. C. Briggs & Son **BRIGEEN FARMS** **Turner, Maine**

A Choice -- and what a Choice

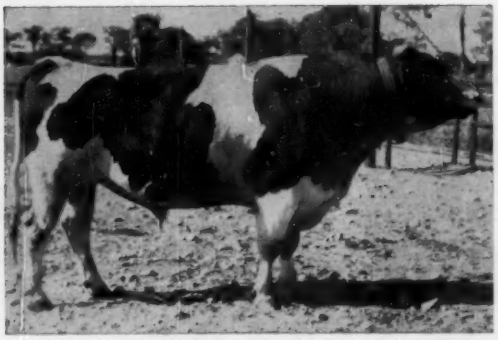

WEEJOE DUNLOGGIN REDSTONE (SMP)
This bull is a son of Dunloggin Lochinvar Woodmaster out of Dunloggin Golden Tidy, the Excellent Golden Cross daughter of Dunloggin Tidy Miss (EX) Redstone is plus proven increasing 499-lb. dams to 513.

PRINCE MARATHON NUDINE (EX-SMP)
He is a son of the plus-proven Man-O-War Nudine Prince out of a "VG" daughter of Sensation Marathon Lad (EX-GM). 37 Herd Test daughters average 501 fat.

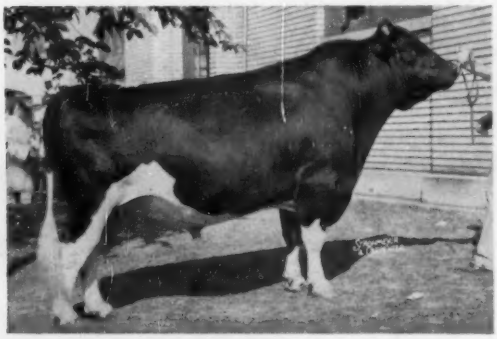

STRATHAVEN SOVEREIGN GOVERNOR (VG)
Honorable Mention All-American Aged Bull, 1950. He is a son of Sonniwilk Sovereign, a top son of Montvic Rag Apple Sovereign. He has increased 474-lb. dams to 511 fat on 12 pairs.

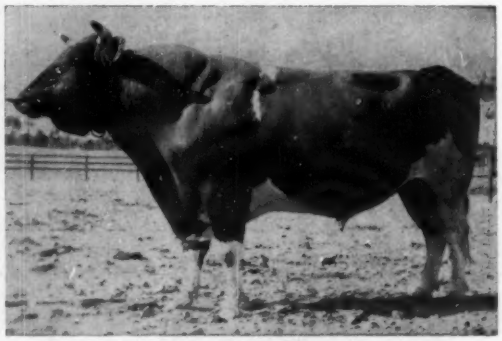

QUALITY FOBES NEBRASKA HEARTY (VG)
This plus-proven bull is a son of Winterthur Fobes Great Viscount (VG-GM) and he is a full brother to the famous Gwen (EX) and Gay cows at Quality Farms and Osborndale. His 7 daughters officially classified averaged 82.14.

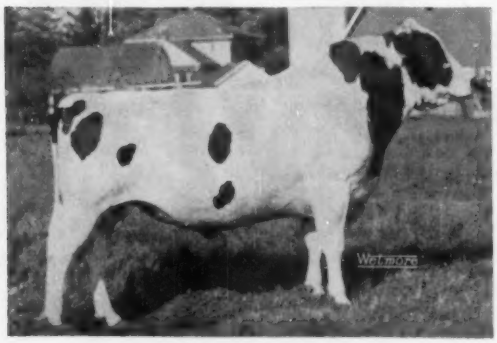

RUSTIC RAINBOW KING
He is a son of Rustic Sir Rainbow Ormsby (SMP) and his dam is a daughter of Shiawana Ideal (GM). His proof on 5 pairs shows that he increased 505-lb. cows to 558 lbs. His first 6 daughters classified are: 3 "VG," 2 "GP," and 1 "G."

In addition to the bulls pictured, we have two sons of Dunloggin Golden Cross Tidy (GM) in service. Both are out of high record daughters of Dunlggin Aim. One is Shaws Golden Cross Aim Crete on lease from Eben Haggett and Round Top Farms. The other is Shaws Golden Tidy Fern Side, a 2-yr-old bull now being sampled.

Another bull in service is Royal Posch Countess, a proven son of Pebble Beach Chieftain Countess from one of the cow families in Fred Nutter's herd.

We also have Volendam Tidy Nobs, a proven son of His Nobs (EX) out of a daughter of Dunloggin Golden Cross Tidy.

Popular blood lines from proven and young sires assist our members in the sale of their breeding stock. **Maine dairymen get a choice of four bulls every day—and we repeat "What a choice."**

MAINE BREEDING COOPERATIVE, Inc.

RFD 1 — Augusta, Maine

Paternal Granddam of the Dam of "Tidy Fern Side"

SHAWS AIM DAUNTLESS FERN SIDE (VG)
Nom. All-American 3-year-old 1948
6y 365d 3X 27955 2.9 1080.5
6 lactation 109824 3.8 4167.1

Double Granddam of "Tidy Fern Side"

DUNLOGGIN TIDY MISS (EX)
7y 365d 3X 18702 4.2 790.0
6y 365d 3X 19049 4.0 763.2
Life Prod. 133389 4.0 5401.7
3 proven sons, 2 Gold Medal, 1 SMP.

Sire of "Tidy Fern Side"

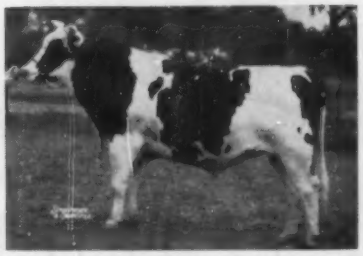

SHAWS DAUNTLESS CRETE TIDY (EX-GM)
Sire of 1st Sr. Get Eastern States 1954 and 1952.
43 dtrs. ave. 14593 3.93 573
Increase 1283 .11 65

SHAWS CRETE TIDY UNA (EX)
Nom. All-Amer. 2-year-old 1949.
4y6m 346d 2X 17659 4.6 806.4
A pat. sis. to "Tidy Fern Side."

SHAWS CRETE TIDY FERN SIDE is our DOUBLE GRANDSON of DUNLOGGIN TIDY MISS (E)

"Tidy Fern Side" is a son of Shaws Dauntless Crete Tidy, an Excellent—Gold Medal son of "Tidy Miss"

The dam of **"Tidy Fern Side"** is a 683 lb. 2-year-old daughter of "Tidy Miss"

"Tidy Fern Side" has paternal sisters to 937 fat 3X and 893 fat 2X at 4 yrs.

"Tidy Fern Side" is being bred to V.G. cows with 4% test and records up to 796 fat

The first **"Tidy Fern Side"** calves are very uniform with straight tops, nice rumps and lovely legs.

RAYMAU FARM
AUBURN, MAINE

GLEN TORREY
POLAND, MAINE

WATERMAN FARM
SABATTUS, MAINE

Our "Cherry" Cow Family —

It all started when we purchased Warlu Jessica Johanna Nobs (GP-84 pts.) in the 1951 Maine Heifer Sale. She is a daughter of His Nobs (EX-GM) and she was from the good "Cherry" family in Warren S. Abbott's herd, Rumford, Me. Johanna now has records up to 797 at 4 years and will make over 750 this year as a 6-yr-old, all records on 2X.

She has had 4 heifers for us. The oldest, Warlu Cherry Johanna (VG-88 pts.), has 440 at 2 yrs., 425 at 3-0, and fresh again at 3-11, she has 191 fat in the first 65 days. She has had 2 daughters and a son. The bull, sired by Shaws Dauntless Crete Tidy (EX-GM), will be our future herd sire.

Johanna's 3 other daughters are all sired by Crete Tidy (EX-GM) and the oldest one fresh, Crete Tidy Cherry Jess (GP-83 pts.), has 260 fat in the first 142 days as a sr-2-year-old. Her calf, born last July, is a bull sired by Brigeen Golden Foremost and we are interested in selling one-half interest in this calf.

If you are interested in securing a calf that will sire easy milking cows with nice udders and better than 4% test, a bull from this family will fit the bill.

We are now breeding most of the family to Shaws Crete Tidy Fern Side.

Our Herd Averages

1954 40 cows 2X 12,835 3.94 507
We will be right at 500 lbs. in 1955 with over 45 cows in the herd.

Waterman Farms

SABATTUS, MAINE

Robert D. Waterman & Donald M. Waterman
Phone: 4173

OUR DAUNTLESS-DUNLOGGIN HERD SIRES

SHAWS DAUNTLESS PAULINE

A son of Baker Farm Dauntless (EX-GM) from a "Conqueror" daughter of Dauntless Pauline (EX) 201,195 4.1 8173.3 Lifetime.

The **"Pauline"** daughters have **lovely udders** and are making records up to 640 fat 2X 305 as Junior 3-year-olds.

SHAWS UNA DIRECT

A son of Shaws Aim Una Dauntless from a V.G. 897 lb. daughter of "Dauntless." **"Una's"** dam and paternal granddam are both full sisters to the immortal Dauntless Togus Direct (EX-GM) the only Holstein sire with 3 2X 1000-lb. daughters.

The **"Una"** daughters show tremendous depth of body, strength, and scale.

SHAWS CRETE TIDY FERN SIDE

See above.

These sires are being bred to V.G. dams with 2X records over 700 lbs. fat.

When you look for **Dauntless-Dunloggins**
look to **Raymau**

RAYMAU FARM

AUBURN, MAINE
Cert. Vacc. Acc.

Announcing the second

SHAW'S

DAUNTLESS-DUNLOGGIN

SALE

Baker Farm Dauntless
Excellent — Gold Medal

Shaws Dauntless Crete Tidy
Excellent — Gold Medal

Dunloggin Tidy Miss
Excellent — 100,000 lb. cow.

MONDAY
JULY 23, 1956

At **SHAW'S RIDGE FARM**
SANFORD, MAINE.

Shaw's Ridge Farm

Harold J. Shaw
Sanford, Maine

FOUNTAIN-HEAD OF THE DAUNTLESS-DUNLOGGINS

OUR POLICY-"BUILD FOR THE FUTURE ON A MEASURED PAST"

A famed daughter of "Golden Tidy"

SHAWS DUNLOGGIN TIDY CRETE GOLD (V.G.)
5th Aged Cow Eastern States 1952
6y10m 365d 3X 25585 3.6 912.6
Life total at 8 years of age over 100,000 lbs. milk, still producing.

BREEDING REGISTERED HOLSTEINS SINCE 1920
CONTINUOUS HIR TESTING SINCE SEPT. 1928
CONTINUOUS HERD CLASSIFICATION SINCE 1940

Senior Sire: SHAWS DAUNTLESS CRETE TIDY (GM-E)

The herd numbers 160 females, 159 homebred.
108 are daughters of Gold Medal Sires
14 by Baker Farm Dauntless
41 by Dunloggin Golden Cross Tidy
53 by Shaws Dauntless Crete Tidy.

5 Progressive Breeder awards.
Breeder and developer of 39 100,000-lb. cows.
Breeder and developer of 43 cows over 800 lbs. fat.
Breeder of 2 Gold Medal, 5 Silver Medal Production sires.

BANG'S CERTIFIED—CALFHOOD VACCINATED.
ACCREDITED FOR TUBERCULOSIS.

A famed daughter of "Crete Tidy"

SHAWS CRETE TIDY UNA
Excellent. Best Holstein Cow in Milk Bred by Exhibitor, Eastern States 1953. 2nd Aged Cow Eastern States 1954, 1st 2 yr old 1949. Nominated All-Am. 2 yr old, 1949. 4y6m 346d 2X 17659 4.6 806.4

A famed daughter of "Dauntless"

DAUNTLESS PAULINE
Excellent. 3 records from 803-861 fat 2X. Life total: 201,195 M 4.1% 8173.3 Fat. Daughters with 813 and 949 fat 3X. One of the very few cows of the breed to combine such type, test and production.

★ ★ ★

The announcement on the opposite page rings the opening bell for the second SHAW'S DAUNTLESS-DUNLOGGIN SALE. As originally planned, more than half the animals for this sale will carry the SHAWS prefix. The balance will be consigned by breeders following our DAUNTLESS-DUNLOGGIN bloodlines. Our advertising will keep you informed. The sale will consist of about 45 animals. The quality will be equal to that of the 1955 sale. Pedigrees will be full. Health will be Certified. Animals will be guaranteed sound in every respect. W. A. Baker will be Sale Manager, T. R. Langdell, Auctioneer. Catalogs will be available about June 1, 1956.

Harold J. Shaw

A 525-lb. Herd Average and An Impressive Group of Herd Sires

SR. SIRE NOW AT M.B.A.

SHAWS GOLDEN CROSS AIM CRETE

Shaws Golden Cross Aim Crete

This 5-year-old bull is a son of Dunloggin Golden Cross Tidy (GM) out of a daughter of Dunloggin Aim with 4 records that average over 600 lbs. fat. He is owned with Round Top Farms and he is now on lease to the Maine Artificial Breeders.

Brigeen Senator Togus

This bull is a son of Dauntless Togus Direct (EX-GM) the only bull to have 3 daughters over 1000 lbs. fat on 2X. His dam is Brigeen Tidy Neva (VG) a daughter of Shaws Dauntless Crete Tidy (EX-GM) with 2X records to 723 fat on 2X. Senator Togus is owned jointly with Brigeen Farms.

Gofson Repeat Tidy

This herd sire is another son of Dunloggin Golden Cross Tidy out of Gofson Omega NOBS, a daughter of His NOBS (EX) with 543 as a 2-year-old and 580 as a 3-year-old on 2X. So you see this sire and the two above all go back to the great Dunloggin Tidy Miss (EX).

Harden Farms Duke Lucifer

This one is a future Willow herd sire and he is a son of Pabst Reburke Duke. His dam is Rolling Knoll Mistress Lucy Posch (VG), one of the great brood cows at Harden Farms. She is also the dam of Linda Lee and King Linda, the Excellent full sisters that have been nominated for All-American this year.

OUR 1954-55 HIR Average: 26 Cows 2X 13,500 3.9 525.4

BREEDING STOCK AVAILABLE

Willow Farm

Damariscotta Mills, Maine

EBEN C. HAGGETT, Owner

Phone: Damariscotta 80-12

MAINE HOLSTEINS AT THEIR BEST — At Sweet Rest

Maternal sisters to our Jr. Herd Sire

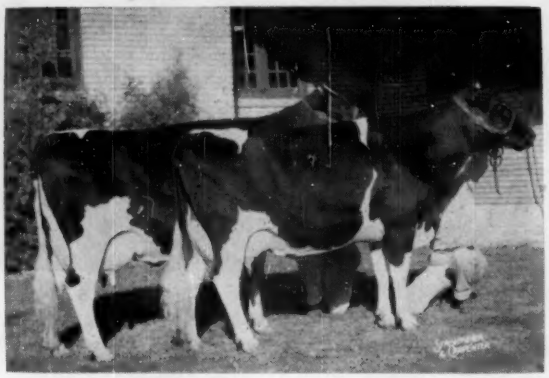

PRODUCE OF ROLLING KNOLL MISTRESS LUCY POSCH
First prize produce of dam at both Eastern States and New York State Fair. Both "EX," they are maternal sisters to our future herd sire.

Our Senior Herd Sire

Shaws Dauntless Fayne Royal (VG)

His U.S.D.A. proof in our herd:

17 Daus. avg.	12,270m	4.0%	497F
17 Dams avg.	12,860m	3.7%	484F
	—590m	+.3%	+13F

He is a son of Baker Farm Dauntless (EX-GM) and his dam is Royal Direct Fayne (EX) with a 7 lactation total of over 113,000 lbs. milk with 3X records to 21,152 milk and 910 fat. He has 3 full sisters, 2 "VG" and 1 "GP," with records from 659 fat to 742 fat. His daughters are developing into great cows.

Our Future Potential

Harden Farms Duke Lucifer is our future herd sire. He is a son of Pabst Reburke Duke, Harden's double grandson of "Burke," and his dam is Rolling Knoll Mistress Lucy Posch (VG), the dam of the 2 Excellent cows pictured.

Our Junior Herd Sire

He is a son of Dauntless Togus Direct, the Excellent and Gold Medal bull that is the only sire to have 3 daughters over 1000 fat on 2X. This bull fits in with Fayne Royal as he is a grandson of Baker Farm Dauntless (EX-GM).

SWEET REST STOCK FARM

Vaughn E. Hurd & Sons — **Thorndike, Maine**

accredited - certified - vaccinated

Building on Dunloggin Golden Cross Tidy - - -

With Two Linebred Grandsons

DAM OF CHIPMASTER

GOFSON LUCY TIDY (VG)
Records of 455 fat, 600 fat, 625 fat, and 637 fat on 2X at 2, 3, 4, and 5 years and still going strong. She is one of our greatest daughters of Dunloggin Golden Cross Tidy (GM), our former herd sire.

CHIPMASTER

GOFSON CHIPMASTER (VG)
A son of Broad Rock Fond Chip out of the Lucy cow pictured to the left. He is a grandson of Broad Rock Fond Duke, the son of Fond Memory out of Dunloggin Pica.

TIDY TOGUS

GOFSON TIDY TOGUS
He is our junior herd sire and a son of Dauntless Togus Direct (EX-GM), the only sire with 3 daughters over 1000 fat on 2X. His dam is Gofson Lois Tidy (VG), a daughter of Dunloggin Golden Cross Tidy and a ¾ sister to Gofson Lucy Tidy.

Our former herd sire, owned jointly with Harold Shaw, was Dunloggin Golden Cross Tidy (GM), the son of Dunloggin Golden Cross out of the great brood cow, Dunloggin Tidy Miss (EX.) We now have 20 daughters of Golden Cross Tidy in our herd and we are linebreeding to him by using his two grandsons pictured above.

Another herd sire we used for a short time was Broad Rock Fond Chip, a son of Broad Rock Fond Duke, the son of Dunloggin Fond Memory out of Dunloggin Pica. His only six daughters in our herd were classified "GP" as first calf heifers and they have outstanding udders. On six daughter-dam comparisons, he increased milk 959 lbs. and fat 49 lbs.

We are using a son of Fond Chip out of what we consider one of our top Golden Cross Tidy daughters from our top cow family. He is Gofson Chipmaster (pictured) and his dam is Gofson Lucy Tidy (pictured). Classified Very Good, he is siring some promising offspring.

Our junior herd sire (pictured) is Gofson Tidy Togus, a son of Dauntless Togus Direct out of Gofson Lois Tidy VG, a ¾ sister to Lucy Tidy. Lois Tidy has 2X records of 422 fat, 510 fat, 560 fat and 620 fat for her first 5 lactations. A full sister to our junior sire is Gofson Ruby Togus VG with 614 fat (SA) at 2 yr. 8 mos. 2X. A maternal sister made 591 fat at 3 years of age. We invite your inspection of our herd.

F. S. GOFF & SONS — Hollis Centre, Maine

Home of the "Gofson Prefix" **Herd Accredited and Certified**

A Bull For Our Pilot Daughters

Maview Lad Direct Fern Side (VG-88 pts.)

He is a son of Shaws Fern Side Tidy (VG), our highly proven Silver Medal Production son of Dunloggin Tidy Miss sired by Shaws Dauntless Direct Fern Side, a "VG" son of Baker Farm Dauntless.

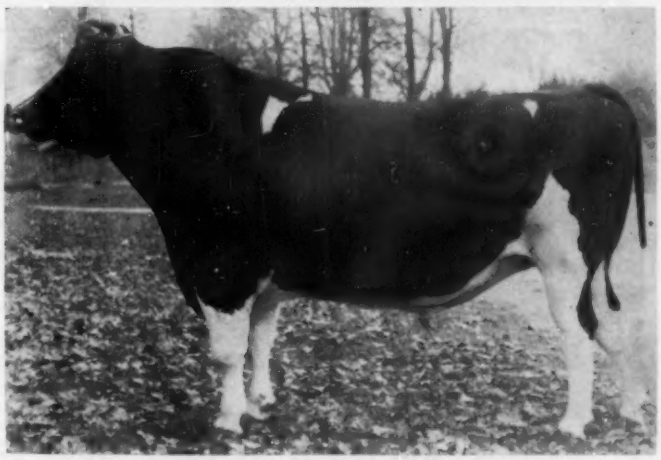

MAVIEW LAD DIRECT FERN SIDE (VG)
Our Jr. Herd Sire — Just classified 88 pts. at 3 years.

His dam is Velma Echo Lad Direct, (EX), one of our favorite daughters of Dauntless Togus Direct, the only sire in the United States to sire three daughters over 1000 lbs. fat on 2X. (See Nov. 5, 1955 WORLD). Velma has just finished a record of 862 fat on 2X. As a 3-year-old, she made 20,237 milk and 815 fat on 2X. She is a full sister to Sheila Echo Lad Togus Direct (VG), with records to 812 on 2X.

The dam of Velma and Sheila is Nina Echo Lad (VG), a cow with over 109,000 lbs. of milk in her lifetime and records to 827 F on 2X.

See his pedigree on page 139 of the August 6th Herd Sire Issue of the WORLD.

MAPLE VIEW FARMS

Fred J. Nutter **CORINNA, MAINE** **Robert Nutter**

Great Things at Corbett Farm — —

FULL SISTERS TO DIRECT

Full Sister to Our Senior Sire "EX"

MAVIEW NINA DIRECT

DIRECT is our son of Dauntless Togus Direct (EX-GM), the first bull of the breed to sire three 2X 1000-lb. daughters. His dam is "VG" with records to 829 fat on 2X and a lifetime total over 118,000. The two full sisters to Direct are pictured. Velma, the highest record one, has just been classified Excellent and her son, a herd sire at Maple View has just been classified "VG." We will breed his daughters to the two bulls listed below.

VELMA (EX) (on right)	3-10	2X	20237	815.7
SHEILA (VG) (on left)	5-8	2X	22320	812.6

Two Harden Farms Bulls in Our Bull Barn

★ Harden Farms King Forty-Two (GP)

This bull is a plus-proven son of Dunloggin King Var out of the great brood cow, Wait Farm Regal Mamselle (EX-209,000 lifetime). She is also the dam of two other plus proven bulls and has demonstrated her ability to transmit through her sons. **He is a sire of good udders, type and production.**

★ Harden Farms Duke Envoy

This youngster, born June 15, 1955, is a future herd sire. He is a son of Harden Farms' senior herd sire, Pabst Reburke Duke. His dam is Ednachester Mary Lochinvar (VG), the 861-lb. daughter of Ednachester Mary Pontiac Man-O-War (VG), one of the great Mary Pontiac family at Harden Farms with 2 records over 1000 Fat and up to 1122.

CORBETT FARM

DONALD P. CORBETT — WATERVILLE, MAINE

A Homebred Herd - -

Since 1913 we have been building up our present herd and today we have almost 60 head — all home bred except the herd sire. We are now milking 35 cows.

Our Senior Herd Sire
BRIGEEN TIDY LEADER

He is a son of Shaw's Dauntless Crete Tidy (EX-GM) out of Brigeen Blanche Creator Lass, a Very Good daughter of Brigeen Creator Wisconsin with 14,181 milk and 546 fat at 2 years. We have 23 of his daughters in our herd.

We also use the sires in the Maine Breeding Cooperative.

Our HIR Average

10,852 Milk 3.7% 406 Fat 2X

Piper Farms

Troy, Maine

On Route 202 — 25 miles west of Bangor

SEAVY A. PIPER —:— CLINTON K. PIPER

KAY-BEN FARM

Gorham, Maine

MIKE BAKER SOLDENE (GP) — Our Sr. Sire

He is a son of NJES Conqueror Flores Mike and his dam is Lucy Baker Soldene (VG) with: 10y 365d 2X 21,916 M 3.7%, and 808.9 fat. He is a paternal brother to UNH Mike Liza (1131 fat) and UNH Mike Marion (3 times over 1000 fat). He has a maternal sister, classified "VG," wth 762 fat on 2X.

SHAWS GOLDEN CONQUEROR (GP) — Our Jr. Sire

He is a son of Shaws Golden Cross Tidy (GM) and his dam is Shaws Conqueror Pauline (VG), a daughter of NJES Sensation Charlot Conqueror with 26,156 milk and 949 fat on 3X.

A former herd sire was Newmont Ideal Sensation (GP-SMP). He increased 460-lb. dams to 505 lbs. fat on 13 prs. One of his daughters is out of the same cow family as our senior herd sire. She is Bess Newmont Soldene with 21,200 milk, 3.9% 821 fat on 2X in 357 days at 5y and 10m. She is out of a maternal sister to Mike Baker Soldene.

Our 1955 Herd Average
12,614 Milk and 494.8 Fat

Our Dec. 1955 Classification
47 head 5 "VG", 26 "GP" and 16 "G"

— Breeding Stock For Sale —

MR. & MRS. ALTON H. BENSON, JR., Owners
Phone: TW 2-6925 — **Frederick Hardy, Herdsman**
Accredited - Certified - Vaccinated

LINDSAY ACRES = [HERD PRODUCTION — PAST YEAR 14,450 M. - 4.29% - 619 F.

FORMER HERD SIRE

PEBBLE BEACH DUKE PRINWAYCESS (VG)
Highest proven sire of any breed with increase of 193 lbs. fat and 3680 lbs. milk, .5% test on 18 prs. Double grandson of the great Montvic Chieftain 7th.

He sold for $10,200. He is the sire of:
Beets Prinwaycess Prentiss
23,304 M. - 4.3% - 1001.2 F.
2nd in nation—jr. 4-year-old
and of:
Lindsay Acres R. A. Ellen
a jr. 2-year-old with 21,930 M.—4.61%—1011 F. in 330 ds.—her record still in progress—**will be a national record.**

Occasional bulls for sale of above breeding at farmer prices.

PRESENT HERD SIRES —

ABEGWEIT MALPEQUE OYSTER — Senior sire — 11 daughters ave. 15,254 M - 4.51% - 689 F. (305d-M.E.). Sire, Browns Master Darkey XXX, a plus proven sire; dam, Abegweit Boniface — 866 F.; next dam Abegweit Stardust, 1317 F., 2nd high cow in Canada. "Oyster" is a paternal brother to Cashmar Darky Lassie, All-American 2-year-old of 1954.

KNOLLWOOD BARBARA CHIEFTAIN, Junior sire, his dam, Knollwood Rag Apple Barbara, 1041 F. and 158,000 M. lifetime, still producing.

ELGAN EMPEROR CHIEF, Junior sire, his dam, Montvic Empress Doreen—1005 F., a paternal sister to Montvic R. A. Sovereign.

ALL FOUR OF THESE BULLS TRACE SEVERAL TIMES TO JOHANNA RAG APPLE PABST—Browns Master Darky is own brother to Browns Mistress Corrine, dam of "Treasure Model."

A. H. LINDSAY AND SONS

CARROLL, MAINE.
26 MI. EAST OF LINCOLN

Round Top
Herd Sires

Shaws Golden Cross Aim Crete

This senior herd sire, owned with Eben Haggett and now on lease to the Maine Artificial Breeding Association, is a son of Dunloggin Golden Cross Tidy, the Gold Medal son of Dunloggin Golden Cross out of Dunloggin Tidy Miss (EX). His dam is a daughter of Dunloggin Aim with records to 655 fat and the second dam has records to 824 fat.

Maview Elmo Pilot

He is a son of Gray View Pansy Pilot, Maple View's son of Pabst Comet out of the Excellent 850-lb. Pansy Burton DeKol Burke cow. His dam is Elaine Creamelle Direct, a Very Good daughter of Dauntless Togus Direct with 689 fat at 4 yrs. on 2X.

Maview Dewdrop Nobs

This bull is sired by James Dauntless Nobs, a son of His Nobs out of Shaws Dauntless Janet, a "VG" daughter of Baker Farm Dauntless with 2X records to 811 fat. His dam is a "VG" cow with records to 762 fat and a 4.3% test.

Two of our former herd sires were sons of Baker Farm Dauntless. One was out of an Excellent 910 lb. daughter of Royal Colantha Wayne.

Round Top Farms

Damariscotta, Maine

Phone 37 - 2

Our Senior Herd Sire
(Owned jointly with Brigeen Farms)

BRIGEEN TIDY ENCHANTER (VG)

Enchanter, born March 8, 1952, is a son of Shaws Dauntless Crete Tidy (EX-GM), the top proven son of Dunloggin Tidy Miss (EX). His dam is the great Riverflat Blanche Direct (EX) with over 183,000 lbs. milk to date and still milking. She is also the dam of 2 "VG" daughters, one making about 700 fat on 2X as a 3-year-old. The first Enchanter daughters are due to freshen in February and we really like them.

Enchanter was used on daughters of HIS Nobs, our former Excellent herd sire who was sold to the Maine Breeding Association.

SUNNYMEAD and CRYSTAL SPRINGS FARMS

(Home of the Buderwin Prefix)
ARTHUR L. & ERWIN W. CUMMINGS
SOUTH PARIS, MAINE

DAM OF . . .
PABST WALKER COLANTHUS

PABST ROAMIDE COLANTHUS "VG"
365d 2y 3X 19025 3.7% 700.2
Two other records of 667.6 and 662.9 F.
Hon. Ment. All-Am. 2-year-old, 1950
Member of All-Am. Get of 1950
and of Res. All-Am. Get of 1951.

RANDMERE FARMS

HOME OF

PABST WALKER COLANTHUS (GP)

He is now four years old—is a double grandson of Pabst Roamer (EX-GM), a son of Pabst Roamer Dean Walker Lad, Excellent, GM and All-American and 2nd high sire on last Honor List.

His dam, pictured at the left, is a daughter of Pabst Roamer with a fine string of records and Hon. Mention for All-American. Her dam is a daughter of the EX-GM Pabst Cascader Pride with records up to 815 F., 3.9%.

Pabst Walker Colanthus is starting out the best of the three last herd sires we have used. He has five daughters in milk, they are starting out very well with high production, very good test and nice type.

OUR FORMER HERD SIRES

ELBRO RAG APPLE ORMSBY 1013430

A Silver Medal Production bull with a plus proving and an increase of daughters over their dams of: 1168 M., .27% in test and 72-lbs. F. One daughter just finished 365d—6y—2X—22,127 M—4.6%—1024 F.

AMCANA DUKE PATRICK 1038963

With a plus proving of 1864 M., .18% in test and a plus 46 F. He has one daughter that as a 3-year-old on 2X has in 365d. 21,050 M 3.6% 751 F.

Our herd Accredited, Certified and Vaccinated.

BEVERLY P. RAND

SHERMAN MILLS, 5 mi. south of Island Falls on U S Route 2 **MAINE**

Type & Production at Lindenbrook

These Two Records Just Completed

Dewdrop Dutchland May	—	9-7	305d	2X	20,208m	3.3	671.7f
Cooperhill Colantha Netherland	—	10y	365d	2X	19,400m	3.3	632.4f

We Showed a Few This Year

Our senior bull calf was **Brooklinden Zodiac Burke,** a July 28th son of Brooklinden Burke Carl. He won 4 first prizes, 3 championships and 1 grand champion over all breeds. Our senior yearling heifer was **Brooklinden Deen Cordellia,** a July 10, 1953 daughter of Harden Farms Deen Twelve. She won 5 firsts and was junior champion at one show.

Our produce of dam, consisting of daughters of Carlwood Burke Marathon Jim and Osborndale Sir Olive Ty Vic, won 5 blues out of 6 showings. They were Brooklinden Irene Carlwood and Brooklinden Osborndale Ormsby, their dam is Veeman Ormsby Irene. Our get of sire by Harden Farms Deen Twelve won 4 blue ribbons. In addition to Cordellia we showed another sr. yrlg. and a jr. yrlg. daughter of Deen Twelve.

Breeding Stock For Sale

They are mostly daughters and sons of our herd sires Carlwood Burke Marathon Jim and Brooklinden Zodiac Burke.

Lindenbrook Farm

Great Barrington, Massachusetts

Spencer H. Logan, Owner — Accredited
Certified
James Welch, Manager — Vaccinated

A Real Boost with Booster

GLENAFTON BOOSTER

Successor to

MONTVIC RAG APPLE NOBLEMAN (EX-SMP)

Booster's Full Sister

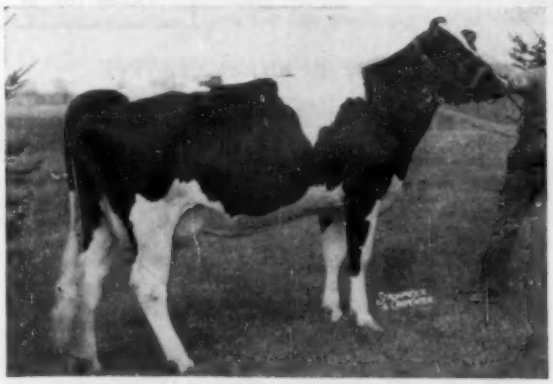

GLENAFTON LAUREL VEE (Photo at 2 yrs.)
8-6 365d 2X 21,131 4.5 960 AR

Booster's Dam

VEE RAG APPLE HARTOG

Glenafton Booster — Born Sept. 12, 1951

T. J. DEVINE
DEVINE'S MT. HOPE FARM
HOLSTEIN-FRIESIANS
TAUNTON, MASS.

MONTVIC RAG APPLE MARKSMAN 137532C
Extra and Excellent
7 Times All-Canadian
All-American Aged Bull, 1947
Five Times Sire, All-Canadian Get of Sire.
Four times Member of All-Canadian Produce of Dam.
140 Tested Daughters
3 with 1020, 1049 and 1075 lbs.
10 from 910 to 989 lbs.
19 from 805 to 891 lbs.
21 from 700 to 798 lbs.
45 from 601 to 697 lbs.
22 daus. over 100,000 lbs. M.
Sire of 8 All-Canadian Offspring and sire of 9 "Excellent sons.
Sons have sold to $40,000
Daughters sold to $17,600
His classified daughters—
6-EX: 32-VG: 95-GP: 22-G: 6-F:

VEE RAG APPLE HARTOG 589237C
Good Plus

365d	7y	3X	17747	5.34%	947.0
365d	5y	3X	16169	5.76%	932.0
362d	8y	3X	17987	5.06%	910.0
365d	3y	3X	14513	5.04%	731.0
365d	2y	3X	11632	4.97%	577.0

3 R O M Daughters
1 with 989 lbs., 3X, 4.75%
1 with 871 lbs., 3X, 4.86%
1 with 653 lbs., 3X, 4.53%
2 sons topped All-Canadian Sales at $6500 & $6000.

RAYMONDALE IDEAL SUCCESSOR 115340C
Very Good
Sold for $18,000 at 9 years
1st Sr. Yrlg., C.N.E., 1938
Sire, 1st Jr. Get, Quebec, 1940
70 Tested Daughters
3 with 1008, 1019 and 1163 lbs.
5 from 717 to 887 lbs.
8 from 600 to 686 lbs.
17 from 500 to 599 lbs.
Mont. H.R.A. Pat. 4½y 1163.00
Milk 3X 4.75% 24466.00
(World Record when made.)

MONTVIC RAG APPLE COLANTHA ABBEKERK 224416C
Gold Medal—Excellent
Grand Champion, C.N.E., 1938
4X Dam of All-Canadian Produce
365d 9y 3X 29208 4.32% 1263
(Former World Record.)
3 Tested Daughters
with 738, 758 and 983 lbs.

MONTVIC CHIEFTAIN 7th 095631
Gold Medal—Very Good
47 A R Daughters
3 with 1227, 1273 and 1327 lbs.
3 with 1022, 1041 and 1107 lbs.
12 from 800 to 967 lbs.
9 from 704 to 772 lbs.
14 from 507 to 654 lbs.
56 H T Daughters
3 with 1041, 1107 and 1273 lbs.
25 from 600 to 959 lbs.
Entire list of daus. ave. 4%.

PEBBLE BEACH VERA SECUNDA 2042353
Very Good at 2 years.
365d 4y 3-4X 21035 4.6% 967
2 Tested Daughters
with 728 and 947 lbs. fat.
Twin sister — 1227 lbs., 3X, 5%
(Former National Champion)
2 full sisters — 944, 967 lbs.

RAYMONDALE SUCCESSOR 107552C
Very Good
22 Tested Daughters
1 with 1016 lbs., 3X, 3.61%
18 from 507 to 779 lbs.

RAYMONDALE HIEMKE 3rd 210109C
365d 6y 4X 22452 3.95% 887
2 Tested Daus. to 624 lbs.
Her dam made 976 lbs., 3.6%

JOHANNA RAG APPLE PABST 67919C
Four Times All-American
76 Tested Daughters
3 with 1043, 1047 and 1263 lbs.
13 from 826 to 945 lbs.

MONTVIC COLANTHA ABBEKERK 139003C
365d 2y 3X 17091 3.91% 669
Her dam All-American with 1061 lbs. fat, 3X, 4.11%.

MONTVIC CHIEFTAIN 95679C
Gr. Champion, Ormstown, 1934
32 Tested Daughters
2 with 819 and 943 lbs., 4.3%
3 with 701, 736 and 758 lbs.

MONTVIC BARONESS HARTOG 224409C
1st 3-yr-old, Ormstown, 1934
305d 3y 3X 15828 4.39% 695.0
(Former Canadian Champion)
Maternal sister—1153 lbs., 4y, 4.75%

MONTVIC CHIEFTAIN 7th 095631
Gold Medal—Very Good
47 A R Daughters
6 from 1022 to 1327 lbs.
12 from 800 to 967 lbs.

PEBBLE BEACH NIRA 1730076
365d 9y 3-4X 21816 3.5% 770
7 A R Daughters
4 from 944 to 1227 lbs.
The 7 ave. 833 lbs. Fat, 4.3% test

DEVINE'S MT. HOPE FARM

T. J. DEVINE, Owner — TAUNTON, MASSACHUSETTS — O. T. CHARLEWOOD, Manager

HURLWOOD CONQUEROR — VG-GM

Hurlwood Conqueror, VG-GM, bred here at Hurlwood is now owned by COBA with frozen semen available to us; his semen is also available in other herds from COBA, 1224 Alton-Darby Rd., Columbus 4, Ohio.

A PROGRESSIVE BREEDER HERD

"Conqueror" was developed in our herd; he is a son of N J E S Sensation Chariot Conqueror EX-GM, and his dam was Hurlwood Veeman Jewel, Excellent with a fine list of records up to 684.8 on 2X. Our herd classification — 1 EX - 14 VG - 21 GP and 9 Good. We have one state leader in HIR at 3½ years (Butter Girl pictured below). Another grand old "Excellent" matron that holds first place for 15, 16, and 18 years has just completed a record exceeding the nation's 19-yr-old record. Another (Susie pictured on opposite page) holds 2nd place in the jr-2-yr-olds and 3rd in the sr. 3-yr-olds in the state.

OUR 3-YR. HIR - AVE. — 539.2 F. 3.9% 13,839 lbs. M.

SOME REPRESENTATIVE

HURLWOOD CONQUEROR BUTTER GIRL (GP)
3y10m-365d-2X 20295 M. 3.9% 786 F.
(Massachusetts State Class Leader in HIR)

HURLWOOD DUNLOGGIN CONQUEROR (Very Good)
VG Udder — Excellent Feet and Legs
5y1m—320d—2X 17017 M. 3.6% 617.9 F.

HURLWOOD CONQUEROR SUE (VG)
(Owned by Danboro Farm, Danboro, Pa.)
5y 365d 2X 20,440 4.25% 867 F.

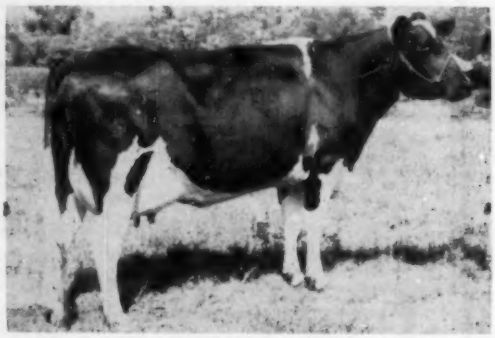

HURLWOOD CONQUEROR SUSAN (GP)

5y1m-2X-316d	13826 M.	4.2%	574.4 F.
4y0m-2X-301d	11736 M.	4.1%	483.0 F.
3y1m-2X-307d	12207 M.	4.1%	496.9 F.

HURLWOOD HOLSTEIN FARM —

— "CONQUEROR" UDDERS —

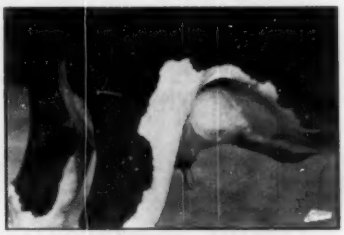

A SIRE OF SUPERIOR UDDERS →

In Volume II of The Green Book

14 Daughters	Ave.	13,950	3.87	540
14 Dams	Ave.	13,950	3.68	513
		0	+.19	+27

14 Classified Daughters Ave. 82.1
3 VG – 7 GP – 4 Good

HURLWOOD CONQUEROR (VG-GM)

"CONQUEROR" DAUGHTERS

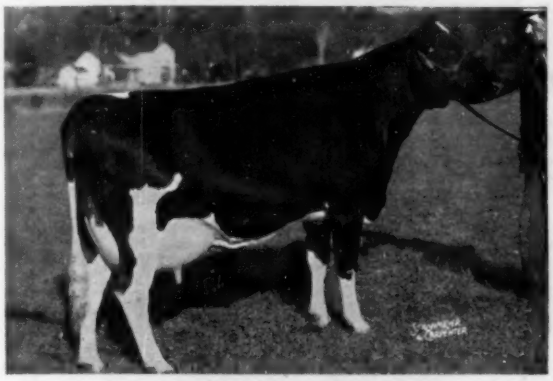

HURLWOOD CONQUEROR BARONESS (VG)
5y 2X 365d 18,717 4.2% 788.1 F.
(Now owned by Danboro Farm, Danboro, Pa.)

HURLWOOD CONQUEROR BUTTER BOY (GP)
4y5m 348d 2X 18,390 3.9 708.2 F.
5y7m 290d 2X 16,835 3.9 651. (SA)

HURLWOOD CONQUEROR SUSIE
Classification Score 84.

	3-5	365d	2X	14,609	4.4	638.8
	3-9	326d	2X	16,103	4.6	743.4
DHIA	5-10	365d	2X	18,701	4.7	884

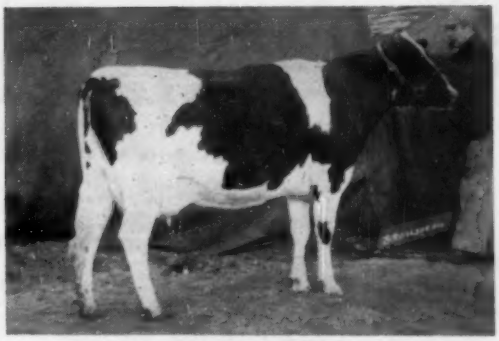

HURLWOOD CONQUEROR MAY (GP)
(She is greatly improved since this picture)
2-11 354d 2X 14307 4.1% 580.8

ASHLEY FALLS, MASSACHUSETTS

"CONQUEROR" UDDERS

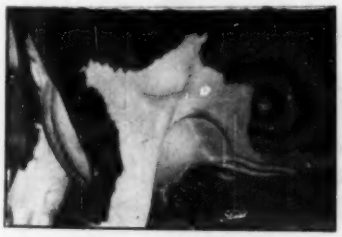

Type-Production-Longevity at Guimond Farms

DUNLOGGIN ELENORA
The dam of Fond Memory, Bellboy's paternal grandsire.

DUNLOGGIN LA GRACE (EX)
The dam of Gracious Master.

DUNLOGGIN PICA (VG)
The double granddam of Bellboy

Our Herd Headed By — Broad Rock Duke Bellboy

Bellboy is the 4th Dunloggin bred bull that we have used on our Quon-Quont-Rag Apple foundation. He represents the Belle, Grace, Della and Elenora cow families plus the inheritance of the all time great sire, Dunloggin Woodmaster. His 7 nearest dams average 18,686 milk, 782 fat, 4.2% test. His 7 nearest sires are all well proven. His 3 direct dams average a 4.29% test. Note that both grandsires are sons of Dunloggin Woodmaster and both his sire and dam are out of the great Dunloggin Pica.

Write for pedigrees and prices of his bull calves.

BROAD ROCK FOND DUKE 956533
"Good Plus"
HIR Proven Sire
45 offic. tested daughters ave.:
13063 M 486. F 3.72%
10 from 627 to 768. F
3 daus. "VG", 22 "GP", 11 "G"
DHIA Proven Sire.
Sire of:
Broad Rock Duchess Eliza
362d 4½y 3X 19448 M 767. F 3.9%
Broad Rock Duchess Beauty
365d 4½y 3X 17792 M 708. F 4.0%

BROAD ROCK GRACIOUS EVA 2946248
HIR: "Very Good"
365d 5y 3X 19255 M 900. F 4.7%
365d 4½y 3X 17003 M 806. F 4.7%
365d 3½y 3X 16015 M 727. F 4.5%
365d 2y 3X 13916 M 625. F 4.5%
365d 7y 3X 17,551 M 838. F 4.8%

DUNLOGGIN FOND MEMORY 751640
HIR Proven Sire
62 Officially tested daughters
Honor List Sire 1943-4-5-6
28 daughters class. 10 "VG" 14 "GP"
2 daughters with 909 and 969. F
20 from 606 to 865. F
Sold for $5,600
Sire of:
Dunloggin Fond Segis "GP"
365d 11y 3X 27219 M 969. F 3.6%
Dunloggin Fond Bango "VG"
365d 4y 3X 22042 M 909. F 4.1%
Full sister sold for $10,000

DUNLOGGIN PICA 2210077
HIR: "Very Good"
333d 4½y 3X 15292 M 647. F 4.0%
317d 3½y 3X 12357 M 510. F 4.1%
Winner of the Best Udder Class at 2 Indiana Shows in 1954 at past 13 years of age.

DUNLOGGIN GRACIOUS MASTER S34432
"Excellent"
HIR Plus Proven Sire
66 offic. tested daughters
29 from 601 to 900. F
6 daughters "VG", 38 "GP", 12 "G"
1 son "EX," 3 "VG"
DHIA Plus Proven Sire

6 daus.	11010 M	428. F	3.9%
6 dams	8111 M	301. F	3.7%
Inc.	+2899 M	+127. F	+.2%

Sire of:
Broadrock Gracious Eva "VG"
365d 5y 3X 19255 M 900. F 4.7%
365d 4½y 3X 17003 M 806. F 4.7%
365d 3½y 3X 16015 M 727. F 4.5%
365d 2y 3X 13916 M 624. F 3.5%

DUNLOGGIN PICA 2210077
HIR: "Very Good"
333d 4½y 3X 15292 M 647. F 4.0%
317d 3½y 3X 12357 M 510. F 4.1%
Dam of: Broad Rock Fond Duke

DUNLOGGIN WOODMASTER 667915
"Gold Medal" Proven Sire
Grand Champ. Eastern States 1938
67 offic. tested daus.
6 from 1012 to 1168. F
6 daughters "EX", 12 "VG"

DUNLOGGIN ELENORA 1521715
365d 7y 3X 23524 M 951. F 4.0%
344d 3½y 2X 15815 M 584. F 3.7%
Res. All-Time All-Am. 2-year-old
3 times All-American

DUNLOGGIN FOOTPRINT 769436
"Very Good"
Full brother to Dunloggin Mistress Della and Safemaster.
HIR Proven Sire
63 officially tested daughters
19 from 601 to 833. F
7 daughters "VG", 19 "GP"

DUNLOGGIN DUCHESS BELLE 1980838
HIR: "Very Good"
365d 10y 3X 17926 M 733. F 4.1%
344d 7y 3X 17545 M 708. F 4.0%
Her $5000 dam has 743. F 4%

DUNLOGGIN WOODMASTER 667915
"Gold Medal" Proven Sire
Gr. Champ. East. States 1938
67 offic. tested daughters
6 from 1012 to 1168. F
6 daughters "EX", 12 "VG"

DUNLOGGIN LA GRACE 176437
AR: "Excellent"
365d 4y 3X 21588 M 866. F
1st 3y. Md.; 2d Est. Sts. 1938
5 A R Daus. 971-891-834-653-770 F
4 offs. sold for $37,200
3 offspring classified "EX"

DUNLOGGIN FOOTPRINT 768436
"Very Good"
HIR Proven Sire
63 offic. tested daughters
19 from 601 to 833. F
7 daughters "VG", 19 "GP"
DHIA Proven Sire

DUNLOGGIN DUCHESS BELLE 1980838
HIR: "Very Good"
365d 10y 3X 17926 M 733. F 4.1%
344d 7y 3X 17545 M 708. F 4.0%
Her $5,000 dam has 743. F 4%

Assonet is the prefix used on one of our farms. These cows all have the **Assonet** prefix. Ona—613 fat; Clara—665 fat; Marie—618 fat; Abegweit—607 fat; Dorcas—624 fat; Beauty—688 fat; Debbie—608 fat; Ormsby—856 fat; Walker—601 fat; Cynthia—600; Cupid—607. We have had several over 100,000 milk in our 15 years of DHIA testing -- all 2X.

As we have a well rounded program, we do some limited showing. At the 1954 Mass. B & W Show we won these first places: 1st 3-year-old cow; 1st produce of dam; 1st yearling bull; and 1st jr. yrlg. heifer. At the 1955 Mass. B. & W. Show we won: 1st and sec. heifer calf; 1st produce of dam; and 1st get of sire. Another one of our herd sires, **Ormsby Master Duke,** was 3rd prize aged bull at Eastern States Exposition.

Telephone Assonet—Mitchell 4-2531 or Mitchell 4-3276

Guimond FARMS
Fall River, Mass.
"Home Of Good Cattle"

The Dunloggins of Massachusetts

DUNLOGGIN WOODMASTER (GM)

DUNLOGGIN LA GRACE (EX)
4y 365d 21,588 4.0% 866
Dam of Gracious Master

CARNATION HOMESTEAD VIOLET
7y 365d 3X 29,019 3.8% 1115
Dam of Gracious Governor, our senior herd sire.

The Broad Rock herd now numbers 150 head. All but 6 of them home bred and all but one tracing at least once to Dunloggin Woodmaster within four generations.

We have a definite line-bred breeding program. By using sons, grandsons and great-grandsons of Woodmaster from the Elenora and La Grace families we have developed a uniform herd that has outstanding dairy character, superior udders, production, type and above all longevity.

Broad Rock has just completed its eleventh consecutive year on HIR with the last two over 560 fat on 3X. In 1956 we will test on 2X.

We classify periodically. Our last score was close to 83. Our senior herd sire was raised to Excellent. Breeders are always welcome at Broad Rock where there will be a source of choice seed stock for many years to come.

We fulfill health requirements for all states and export. T. B. Accredited, certified for Bang's and calfhood vaccinated.
For information on stock from the popular Dunloggin bloodline address inquiries to . . .

Bert Henman, Manager

Broad Rock

SAINT JOSEPH'S ABBEY SPENCER MASSACHUSETTS

GET OF BLUEBERRY MR. ERIC RAG APPLE
Blueberry, our former herd sire, is now in service at the Massachusetts Selective Breeding Association. A son of Highshore Rag Apple Murdock Rob out of a daughter of Baker Farm Matchless, he has raised production 62 lbs. fat on 460 lb. dams on 13 pairs.

The Blueberrys Of Clover Hill Farm

— A Blueberry Daughter —

KNOTTY OAKS POSCH ROBERTA
3-5 365d 15,236m 550f
1st prize 4-yr-old in a class of 33 at the 1955 Eastern States Exposition. She was also 2nd in the Best Udder Class. She is a daughter of Blueberry out of Clovercourt Carnation Posch Melva.

— A Son in Service —

KNOTTY OAK EMINENT R A BESS
2nd prize junior yearling bull at the 1955 Eastern States Exposition. This Clover Hill junior herd sire is a Blueberry son. His dam is Pulaski Generator Bess with 2X records to 533 fat at 6 yrs. in 312 days.

— A Blueberry Daughter —

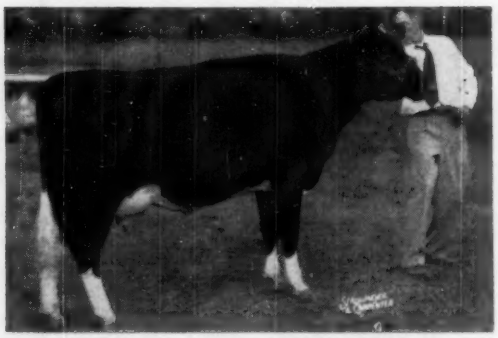

KNOTTY OAK RAG APPLE MISTRESS
2-10 128d 4,730 M 301 F (in progress)
2nd prize 2-yr-old at the 1955 Eastern States Exposition. She is a daughter of Blueberry out of Clovercourt Aster's Carnation.

In addition to Blueberry and his son, we are also using **Clovercourt Osborndale Artis,** a son of Osborndale Sir Donald Lochinvar out of Clovercourt Carnation Heilo Artis, a daughter of Carnation Slogan with the following string of outstanding records:

All 2X — DHIA — 14,340 milk and 516 fat at 2 yrs.; 12,580 milk and 454 fat at 3 years; 15,190 milk and 574 fat at 4 years; 12,540 milk and 442 fat at 5 years; 16,240 milk and 554 fat at 6 years; 21,127 milk and 756 fat at 7 years; 21,853 milk and 791 fat at 8 years; and 22,681 milk and 799 fat at 10 years. **Her 8 lactation total is 136,551 milk and 4,886 fat or an actual average of 17,068 milk and 610 fat.**

We now have over 50 of his daughters in our herd. The first ones fresh are doing very well. We are breeding them to Blueberry and his son Eminent.

— Breeding Stock For Sale —

CLOVER HILL FARM

Home of the Knotty Oak Prefix

The Kimballs **Phone 2-4967** **Lunenburg, Mass.**

P. O., Fitchburg, Mass.

Massachusetts Selective Breeding Association

Improving Production & Type Is Our Business

WINTERTHUR VICTOR STAR ZODIAC (EX-SSS)

DHIA Proof:	35 Daus.	14,035	4.0%	558
	35 Dams	12,666	3.8%	476
		+1,369	+.2%	+82

Grand Champion at the N. Y. State Fair. A daughter nominated for All-American.
A Silver Medal Production Sire.

BLUEBERRY MR. ERIC RAG APPLE (VG-SRR)

His M.S.B.A. proof from DHIA records

13 Daus. ave.	14,078	3.77%	522
13 Dams ave.	12,296	3.74%	460
	+1,782	+.03%	+62

Grand Champion at Brockton Fair.
The sire of the 1st prize 4-yr-old and the 2nd best uddered cow at the 1955 Eastern States Exposition.

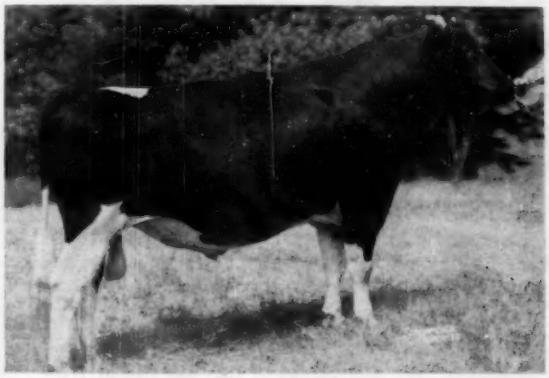

WINTERTHUR ALERT SELECT EMBER (VG-SSR)

M.S.B.A. proof using H.T. and A.R. records:

19 Daus. ave.	13,280	3.79%	504
19 Dams ave.	13,250	3.77%	500
	+30	+.02%	+4

18 classified daughters average 81.16 as 2 and 3-yr-olds.

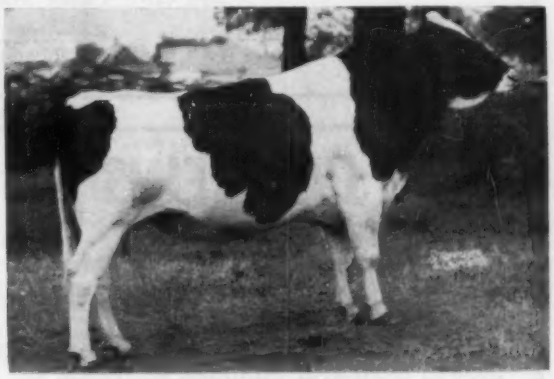

SIR ORMSBY ALICE (VG-RRR)

His H.I.R. Proof:

41 Daus. ave.	11,280	4.14%	467
41 Dams ave.	11,330	3.93%	445
	—50	+.21%	+22

Daughter nominated for All-American. Sire of Best Uddered Cow, Eastern States, 1950.

These four, plus the equally great sires, Broad Rock Master Don (GP-SMP); Rocky Hill Chief Mont Romeo Heilo (VG-SMP); Shaws Crete Leseyla Togus; Pennstate Dot Lucifer and Cardoa Ty-Vic Belle Major **CAN BE YOUR SIRES.**

M.S.B.A. sires are selected on the performance of their daughters.

The daughters of M.S.B.A. selected sires measure up to the highest standards.

The improvement they are showing in the second and third generation is outstanding.

Your future herd is in your hands, assure its success with M.S.B.A. sires. Nowhere can you get so much value at so small a price.

For Artificial Breeding Service in Massachusetts, call your nearest M.S.B.A. technician or write:

FRED BUSCHNER,
Manager

M. S. B. A.

275 Cherry St. — Shrewsbury, Mass.

URBAN CHARLES
Bull Committee Chairman

KITTREDGE FARM

Since 1784
North Andover, Mass.

WINTERTHUR VICTOR NEBSKA YUKON
(Very Good - Gold Medal)

POSCH ORMSBY FOBES 14TH
Excellent - Gold Medal

PABST WINTERTHUR ZEUS
(Excellent - Gold Medal)

WINTERTHUR FOBES AGNI CAVALIER **WINTERTHUR ZEUS ALPHA HONOR**

THE KITCO'S

Superlative Production Inheritance — AR Testing and Records

The "Winterthur Thread of Gold"

Bull Calves Usually Available — Reasonably Priced.

F. B. KITTREDGE
Owner

Acc. - Cert. - Vacc.

56 Academy Rd.
North Andover, Mass.

HOLSTEINS are OUR BUSINESS

Supplying Good Holsteins to New England farmers and breeders has been our business for over 44 years, with ever-increasing success. It has elevated us to the Top — we are now the largest distributors of Registered Holsteins in New England. For this we are justly proud.

To you, our many friends and breeders, we say "Thank You" for this distinction. We hope to merit your continued patronage and confidence. We are proud of having had a part and helping in the establishment of such a large number of New England's finest Holstein herds.

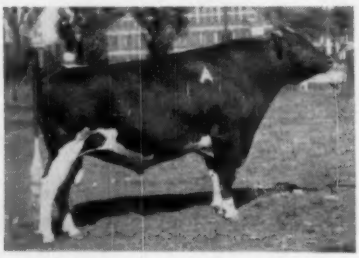

MONTVIC RAG APPLE SOVEREIGN
Dam:
Montvic R. A. Col. Abbekerk (EX)
9y 365d 3X 29,208 M 4.32% 1263

"HOLSTEIN—Breed of the Future" is more true today than ever in history. As time goes on, "Miss Holstein" or ("Miss America") will be universally known as "the farmer's cow."

We are partial to the Rag Apple bloodlines, but do have some other diversified bloodlines available.

We always have good mature animals for sale, and nearly always—extra fine heifer calves. We never reserve the good ones. Everything for sale—your choice.

For the BEST in HOLSTEINS at farmers prices, see

LEVIN FARMS

M. R. Levin & Sons **Tel. 2-4732** **Lunenburg, Mass.**

HARTSBROOK FARM

WE GOT OUR FIRST PUREBRED FEMALES IN 1912

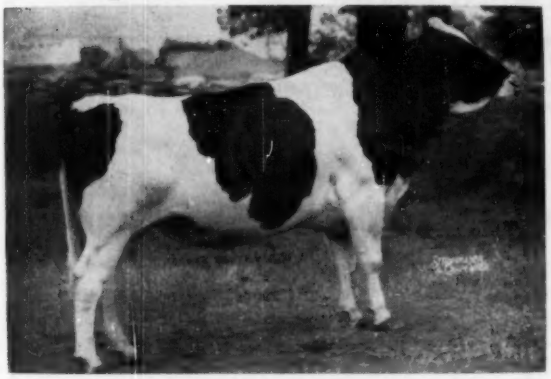

SIR ORMSBY ALICE (VG)
Plus proven son of NJES Sir Mutual Ormsby Jewel Alice

← Sir Ormsby Alice (V G)

Our herd sire now nearly 16 years old, is in the Mass. S. D. A. Stud. We are still using him and believe he is one of the oldest sires now in use.

He has 17 daughters from 600 to 836-lbs. fat. He has sired many fine show animals including best uddered cow at Eastern States Exposition. Many of his sons have proven out very well and several are now in use in Artificial Breeding Associations.

— Hartsbrook Roamer

Our son of Pabst Roamer from Hartsbrook Jemima Della, VG—622-lbs. F., 4.1%. His daughters are producing well with records up to 599 F. 3y 2X. His daughters and sons are very nice type and are winning many prizes at fairs.

— Hartsbrook Sir Ormsby Beauty

He was second prize senior yearling at the 1954 Eastern States Exposition. His dam, Hartsbrook Alice Beauty, VG, with 16,428 M., 4.1%, 674.6 F. His calves are as nice as any we have had.

Bull calves up to service age, sons of these sires for sale from daughters of Pabst Roamer, Sir Ormsby Alice and Hartsbrook Roamer.

In our herd, 12 daughters of Pabst Roamer, 3 daus. of Pabst Regal.

. . . . .

We are 2 mi. south of Route 9 on Bay Road.

—CERTIFIED — VACCINATED — ACCREDITED —

OSBORNE C. WEST

"The Wests"

HADLEY, MASSACHUSETTS

Aloisi -

DHIA AVE. LAST YEAR — 510F. — 3.8%
HERD FOUNDED OVER 40 YEARS
MASSACHUSETTS' OLDEST HIR HERD

OUR FORMER HERD SIRE

Edmac Aim Roamer 893403—**Excellent - SMP sire.** He was a son of Dunloggin Aim from Baker Farm Joyce, a daughter of Baker Farm Grandee.

His daughters:

Loudvale Pontiac Aim
2X 756 F 3.6%

Loudvale Pride Betsy Roamer
2X 611 F 3.4%

Aloisi Farm Pride Aim
2X 635.6 F 3.9%

OUR PRESENT HERD SIRE

Aloisi Farm Prince Blacky 1203806. He is sired by Aloisi Farm Alice Prince (GP) whose oldest daughter has 540 F.—2X—2 yrs. His dam is Blacky Alice Grmsby, **first in Mass. in HIR with 938 F.**—2X—4.4%, 21,399 M. also 781 F. 4.4% on 2X at 7 yrs.—over 100,000-lbs. M.

Our cow families—one headed by Loudvale Korndyke Aim—(GP)—she has records at 2, 3 and 4½ yrs. of 608, 625 and 711 F. Her daughters, Aloisi Farm Roamer Faith (by Pabst Roamer son) with 619 F. at 2-yrs, 609 F.—3 yrs. and 120 F. 1st mo. at 4-yrs.; second daughter, Aloisi Farm Princess Pat with 540 F. at 2-yrs.

Another headed by Loudvale Korndyke Fayne Pride (VG) with 688 F., 8y and 668 F. 9y.; her daughter, Aloisi Farm Alice Pride with 2, 3 and 4-yr.-old records of 511, 708 and 960 F.; her HIR should be considerably higher than the present Mass. leader.

LEO ALOISI — ALOISI FARM —

NORTHAMPTON — R. F. D. — MASSACHUSETTS

Limestone Farm

Mill River, Mass. — P. O. Canaan, Conn.

A. B. BREWER & SON, Prop.

Herd Average 69 Cows 2X 12,836 Milk 4.0% 517.4 Fat
Consisting Largely of Daughters of these two sires:

ERNELL LIMESTONE DAUNTLESS 974232
Gold Medal (dead)
Latest Proving in Volume XI

39 pairs:			
Daus. ave.	13,761	4.08	562
Dams ave.	12,245	3.81	467
	+1,516	+.27	+95

LIMESTONE DAUNTLESS KING 1043192
Silver Medal Production (dead)
Latest Proving in Volume XI

19 pairs:			
Daus. ave.	14,242	4.00	570
Dams ave.	12,545	3.81	477
	+1,697	+.19	+93

PRESENT HERD SIRE
LIMESTONE ZODIAC PRINCE KALLIE 1256306

His Dam
LIMESTONE DAUNTLESS KALLIE (VG) 2969420

2-3	2X	14,449	4.2	609.4	4-10	2X	16,764	4.4	731.2
3-11	2X	15,490	4.3	664.2	5-11	2X	15,483	4.2	657
			6-10	2X	16,230	4.3	695.7		

She is a daughter of Ernell Limestone Dauntless

Cook Farm

Our herd consists largely of daughters and granddaughters of Tyler Farms Rag Apple Success, 860244, who was a son of "Gladiator" and out of a daughter of Montvic Posch Rag Apple.
"Success" had 18 daughters whose 305-day–M.E. average is: 11,564 M — 3.97% — 459 F. one of these with 18,680 M., 728 F., another with 17,730 M., 652 F.
We have been breeding with the Curtiss Candy Stud, concentrating on Creston Twenty Grand (pictured below) whenever possible.

CRESTON TWENTY GRAND
Son of Montvic R. A. Chief from "Pietje B."
57 tested daughters up to 693 F.
Two sons of "Twenty Grand" ready for service—write us about them.

GORDON M. COOK

Farm on So. Maple St., Hadley, Mass.
Acc. — Vacc.
AMHERST R. F. D. 1 MASSACHUSETTS

From a Great Cow Family

GLENARTON JUBILEE

He is a son of MARKSMAN from the 4 times 900-lb. daughter of Talisman, second dam the great 1167-lb. brood cow JASMINE PABST MEG POSCH, VG.

HIS THREE NEAREST DAMS AVERAGE
27798 4.06% 1129

Another herd sire is BEN-DOR RAG APPLE DEAN POSCH, a bull linebred to Montvic Chieftain 7th. His dam is a maternal sister to Pebble Beach Duke Prinwaycess. He was twice grand champion at Topsfield Fair.

ORCLAND FARMS

Mr. and Mrs. Lyman Orcutt West Newbury, Mass.
Morgan Horses and Registered Holsteins of Quality

Burke Breeding - -

Daughters of These Bulls Make up Our Milking Herd

★ **PABST BURKE PILOT (VG-SMP)**
★ **PABST SIGNAL (EX-GM)**
★ **PABST ROBURKE BARCADER PRINCE (VG)**

— Our Present Herd Sire —
WINTERTHUR EXCEL ZEUS ICTUS

This bull is a son of Winterthur Alert Select Excell and his dam is a daughter of Pabst Winterthur Zeus (EX-GM), a paternal brother to Pabst Burke Pilot and Pabst Signal. Ictus's dam is Winterthur Zeus Fobes Gloria with 13,967 milk, 4.1% and 574 fat as a 2-year-old on 2X.

JUNIPER HILL FARM

GLEASONDALE ROAD —:— STOW, MASS.
On Route 62, halfway between Maynard and Hudson, Mass. Phone TWinoaks 7-7403
IVAN V. & EDWIN A. ReHILL
Accredited - Certified - Vaccinated

Presenting Our Herd Sire

Hartsbrook Roamer Transmitter

A Son of Pabst Roamer (EX-GM)

Sire of All-American Gets in 1950 and 51
Twice sire of Reserve All-American Gets
Sire of 11 Excellent Offspring
Leading Honor List Sire of 1948
His 276 daughters average:
13,872 milk 3.67% 509 fat

His Dam: Hartsbrook Arabella Transmitter (GP)

2y	365d	2X	12,078	4.5	548.2
4y	335d	2X	13,002	4.5	591.5
5y	334d	2X	14,902	4.8	708.8

His maternal sister in the herd of Oliver Thrall, Windsor, Conn. made as a 3-year-old:
342d 3X 15,497 M 4.6% 705 F

We are getting some nice calves from our Ormsby bred females sired by Hartsbrook Roamer Transmitter.

Our HIR Averages

1953	18 cows	2X	301	10,982	3.7	409.2
1954	17 cows	2X	290	10,798	3.7	395.6
1955	17 cows	2X	281	11,255	3.6	400.9

We would be glad to show you the herd sometime.

MASSAEMET MEADOW FARM

MAURICE J. DAVENPORT
SHELBURNE FALLS, MASS. R.F.D. 1

Four Baskets . . .

Believing the soundness of the old axiom warning against carrying all your eggs in one basket . . . we are currently keeping ours in four.

Our proven senior sire is Zimmerman Par Star Cadet, +1059 M +40 F on 9 pairs over 425-lb. dams. More are now completed which improve this comparison.

Our three junior sires are interesting. **Shaws Golden Una Pauline** (Preferred Pedigree) is by Dunloggin Golden Cross Tidy from the 802-lb. Shaws Una Pauline. **Brigeen Farm Lucky Boy** (Preferred Pedigree) is by Shaws Dauntless Crete Tidy and from the Excellent brood cow, Riverflat Blanche W Direct with over 150,000 lbs. **Hedge Adean Sardonyx** is our inbred son of Dean Rag Apple Ormsby. His 7 nearest dams average 945 F.

Breeding Stock For Sale — Make your own selections from our entire herd. Accredited, Certified, Vaccinated.

Flint Farm

801 EAST ST. — EAST MANSFIELD, MASS.

GEORGE B. and BENJAMIN W. FLINT

Phone Mansfield 589-M; 1238-M

At Hood Farm - -

Our former herd sires include: Hood Farm Ormsby Sensation, Cashman Graceful Captain, and Hood Farms King Aaggie. Our foundation cows included daughters of Tyler Farms Rag Apple Successor and Tyler Farms Rag Apple Snowball.

Our Present Herd Sires

HOOD KROFT OSBORNDALE ORMSBY

He is a son of Hood Farm Ormsby Sensation out of Whirlhill Tomot Cecelia Rag Apple, a daughter of the Excellent-Gold Medal OMOT. (Osborndale Morris Ormsby Tovarich)

HOOD KROFT CAPTAIN REX

He is a son of Cashman Graceful Captain out of Paulette Ormsby Bess, a daughter of Johanna Lilliedale Rex with 667 as a 4-yr-old and 625 as a 5-yr-old on 2X.

We also use the bulls in the New Hampshire Artificial Breeding Cooperative

Heifer Calves For Sale

Hood Farm

DERRY, N. H.

(Farm is located at Derry Village)

Helen D. Hood, Owner Robert D. Martin, Mgr.

accredited — certified — vaccinated

Neponset Valley Farm

Leonard C. Fisher

Neponset Street — Norwood, Mass.

HOME OF

Osborndale Jiminy Cricket

He traces 53 times to Sir POM! His 15 nearest dams average 911 lbs. fat, 4% test. Sired by Osborndale Sir Piet, 895-lb. line-bred Sir Bess Ormsby Fobes sire whose three direct dams have 895, 992 and 1041 lbs. fat, and whose maternal sister has 962 lbs. at 3y, 3rd in the U. S. His dam is Osborndale Hilma Ormsby Rag Apple (VG at 15y), with 205,000 lbs. of 3.9% milk in 12 lactations, 10 on 2X. She is a maternal sister to the Gold Medal and Excellent "OMOT."

Our Former Sire

Osborndale Sir Inka Spitfire with a DHIA proof on 19 pairs +1370 M +.4% +90 F. By Osborndale Spitfire (EX-GM) and out of the 951-lb. "Roxanne", next dam 952, next dam 832 at 10y.

BREEDING STOCK FOR SALE

Jock Prouty, Mgr. — Sandy Carlson, Herdsman

Located 15 miles south of Boston on Route 1.

Phone Norwood 7-0785. Visitors always welcome.

Two Down
68 Years To Go
A New Herd

Heifers carrying the WILOHI prefix are just reaching breeding age.

Our 400-lb. herd average is being rapidly improved with many cows making from 500-700 fat on 2X.

Profitable females from many Ormsby-bred New England cow families have been bred to such great transmitting sires as WINTERTHUR FOBES POSCH VENICE (GM) and Hartsbrook's famous SIR ORMSBY ALICE.

As soon as available, we hope to obtain an inbred son of Lauxmont Admiral Lucifer from Great Brook Farms.

For the years to come, we hope you will find some real dairy cows coming from —

Long Hill Farm

WARREN E. WILSON BOLTON, MASS.

Cattle Owner-Operator

Accredited — Certified — Vaccinated

COOPER HILL FARM

HIR AVERAGE — 1949 to 1954
477.9 F — 13,024 M.

FOR 1955 - 2X - 309 D - 518.7 F. - 3.8% - 13,588 M.

BUILDING ON THE BLOOD OF

ROELIFF DESIGN ROSE MARY - 2688764

Her records given at the left.
She is a daughter of Sir Canary Design who has another 800-lb. daughter and others with 700 and 600 F.—a son of Dunloggin Design from Essex Dandy Canary, 791-lb. daughter of North Star Jim Dandy.

The dam of "Rose Mary" is Roeliff Pellholm White Face with DHIA records of 628 F., 3 years, and 607 F. at 4 years; her dam is a daughter of Montvic Baron R. A. with 817 F.

Rose Mary's records:

3½y	310d	2X	13,980	3.9%	541 F
4½y	365d	2X	17,980	3.8%	683 F
6y	365d	2X	20,180	4.2%	857 F
7y	317d	2X	16,340	4.1%	672 F
8y	308d	2X	18,390	4.1%	753 F
9y	266d	2X	16,570	4.1%	684 F
10y	282d	2X	19,420		766 F

(after twins—rec. still in progress)

WE HAVE USED TWO SONS OF "ROSE MARY" AND HAVE A THIRD READY TO GO INTO SERVICE.

1—the oldest, **Cooper Hill Design Zodiac,** born March 1953, sired by Winterthur Victor Star Zodiac—VG-SMP sire and son of POF 14th and the following proof: 82 F. increase on 476-lb. dams. We have a fine group of yearlings and calves from "Design Zodiac" now.

2—**Cooper Hill Design Zeus Flash,** born March, 1954. His sire is a Winterthur Zeus Fobes Flash, son of Pabst Winterthur Zeus out of a daughter of POF 14th who made 860 F., 3.9% 365d-2X.

3—**Cooper Hill Beau Conqueror,** a selected pedigree bull, born February, '55. His sire is Hurlwood Conqueror—(see Hurlwood ad in this section).

J. A. AND A. J. MALNATI

Herd accredited, certified, vaccinated

ASHLEY FALLS — MASSACHUSETTS

Peachblow's "String of Pearls"

Our Undefeated Produce

PRODUCE OF PEACHBLOW CORNUCOPIA DELPHINIUM

Peachblow is rich in the DUNLOGGIN-PEARL ORMSBY BREEDING. Seven of our herd sires have been close descendents of of LASHBROOK PEARL ORMSBY, an outstanding brood cow of the breed.

Sires include JONABELL ASSAULT, a double grandson of Dunloggin Deubler, an inbred son of Lashbrook Pearl Ormsby. ASSAULT, now a GOLD MEDAL SIRE, has 17 daughters in our herd and last year, they averaged 500 lbs. fat in 305 days on 2X. Nine of them were milking as 3-yr-olds.

Typical daughters of ASSAULT are the twins pictured above. They are AMARILLIS and AMARANTHUS. They are both classified Very Good and they both have records over 600 lbs. fat on 2X. They were undefeated produce of dam at County Fairs last year. Another ASSAULT daughter, Annabel, was best uddered cow at the New Hampshire Black & White Show.

Present herd sires include UNH CHARIOTEER, also containing PEARL ORMSBY breeding through his great sire, UNH PRESIDENT (EX), and out of one of the outstanding cow families at the University of New Hampshire.
This young bull was Grand Champion Bull at the Black and White Show and the Hopkinton Fair.

PEACHBLOW FARM

T. J. FRIZZELL & SONS — **CHARLESTOWN, N. H.**

Acc. - Cert. - Vacc. — *Progressive Breeder's Award, 1954* — Phone: Valley 6-7713

Senior Sire - U N H SCHOOLMASTER

Liza's Son By The Gold Medal Dunloggin Golden Cross Tidy

He Combines The Echo and The Tidy Miss Families

His Dam

U N H MIKE LIZA (VG)

8y	365d	2X	26,161	4.3	1131.3
7y	365d	2X	24,360	4.6	1116.2
5y	305d	2X	22,384	4.2	926.3

(National record all ages, AR)
Over 150,000 lbs. life to date.

His Maternal Granddam

U N H PERFECTION ECHO (VG)
200,677 milk 2X, life. Dam of a 200,000 lb. 2X daughter, of 4 daughters over 100,000 lbs. milk, and of 4 daughters over 1000 lbs. fat on 2X.

His Paternal Granddam

DUNLOGGIN TIDY MISS (EX)
133,389 lbs. of 4% milk lifetime. A daughter of Woodmaster and dam of 2 Gold Medal sons, 1 Silver Medal Production son, an Excellent son and an Excellent daughter.

A Schoolmaster Daughter

FLYING CLOUD LIZA ROSA
First Jr. Yrlg. Heifer at the 1955 Eastern States Exposition.

A Schoolmaster Daughter

FLYING CLOUD LIZA DELIGHT
1st Senior Calf and Junior Champion, Southern N. H. Black and White, 1954. Sold to Oxford Orphanage, Oxford, N. C. in the 1954 Strafford County Sale.

Sire of Shaws Crete Fern

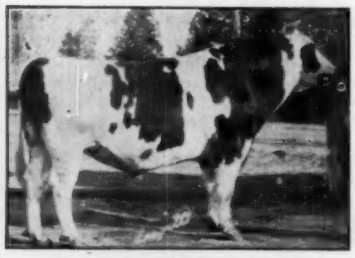

SHAWS DAUNTLESS CRETE TIDY
(Excellent—Gold Medal)
A son of Dunloggin Tidy Miss.

U N H SCHOOLMASTER sired the 1st Junior Get at the Southern New Hampshire B & W Show in both 1954 and 1955. His 2 daughters shown at Eastern States in 1955 placed 1st Jr. Yearling and 4th Heifer Calf.

SCHOOLMASTER now has 35 daughters at Flying Cloud. They are a remarkably uniform group with exceptional dairy character. As his oldest daughters here are now of breeding age, we cannot yet boast of their high production, but that is their heritage.

SCHOOLMASTER is owned jointly with U N H and has now returned to Flying Cloud after a year at U N H during which time he was used artificially here. He has developed nicely and some very competent judges have spoken highly of his own individuality. He has just been classified VG (87 pts.) at 3 yrs.

SCHOOLMASTER has been and will be used on the mature herd which includes 20 daughters of AMCANA MASTERFUL, plus proven son of Dunloggin Gold Master from a daughter of Dunloggin Master Stroke (full brothers by Woodmaster) his second maternal dam in turn by a son of Woodmaster. Also a group of foundation females carefully selected and mostly strong in Dunloggin bloodlines.

The herd has been 6 years on HIR, 3 times classified

1955 HIR HERD AVERAGE

34 head 2X 13,094 milk 3.6% 466.8 fat

CLASSIFICATION

The herd was last classified on Dec. 21, 1955 with an average score of 83.1 on 40 head. There were: 11 "VG", 23 "GP", and 6 "G".

Schoolmaster Sons From Good Record Classified Dams Are Now Available, Or We Will Reserve One For You.

Junior Sire — SHAWS CRETE FERN

A PREFERRED PEDIGREE BULL by Shaws Dauntless Crete Tidy, Gold Medal Excellent son of Tidy Miss from a daughter of Shaws Dauntless Fern Side with 2-3 365d 3X 18,048m 3.7 669.2. His 5 DIRECT dams average 21,458 milk, 3.92%, 840 fat, this average including the 2-yr-old record of his dam. He comes in direct female line from Dauntless Pauline, the Excellent 200,000 lb. daughter of Baker Farm Dauntless (EX-GM).

He Represents The Dauntless-Dunloggin Cross

Flying Cloud Farms

— ALSTEAD, N. H. —

C. E. SIMMONS, Mgr. T. T. WHITNEY, Owner

BANG'S CERTIFIED — VACCINATED — T. B. ACCREDITED

Joppa Hill - Building on "Ajax"

At Joppa Hill you will find 130 Rag Apple Holsteins with an emphasis on Montvic Rag Apple Ajax, the son of Montvic Lochinvar out of the 1153-lb. Montvic Bonheur Hartog. We have used his son pictured below and at the present time we have an Ajax son out of a 788-lb. 4-year-old plus a son of Pond Gate Ovation out of a "VG" Ajax daughter with 4 records over 700 fat. This Pond Gate Ovation son was Junior Champion at last year's Rutland Fair.

We are testing our herd on Herd Test and DHIA and it looks like we will go over the 500-lb. mark this year on 2X. Our herd of linebred Rag Apples is getting better every year.

Breeding Stock Always Available

A FOUNDATION SIRE

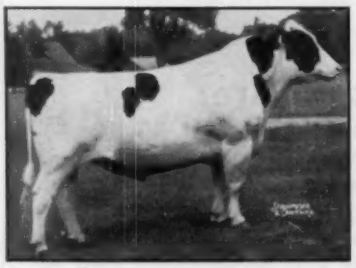

MONTVIC RAG APPLE AJAX
XXX Sire

A FORMER SIRE

RAYMONDALE FORMAX
Son of Ajax

A FORMER SIRE

MONTVIEW RAG APPLE TEAKE
Son of Raymondale Yalta

Visitors Are Always Welcome

Joppa Hill Farm

MANCHESTER, NEW HAMPSHIRE

ALEX SHAPIRO, Owner **CLYDE S. BLAKLEY, Mgr.**

Our Members Expect And Get

Artificial Breeding Service From Sires of Outstanding Inheritance For Type and Production Such as These

SHAWS FERN SIDE TIDY (VG-SMP)

A great proven son of Dunloggin Tidy Miss (EX), and a paternal grandson of the Excellent - Gold Medal Baker Farm Dauntless.

His HIR Proof:

13 daus.	15,734	3.96%	624
13 dams	14,893	3.81%	568
Increase	+841	+.15%	+56

* He is owned jointly by Harold Shaw, Fred Nutter and this Association.

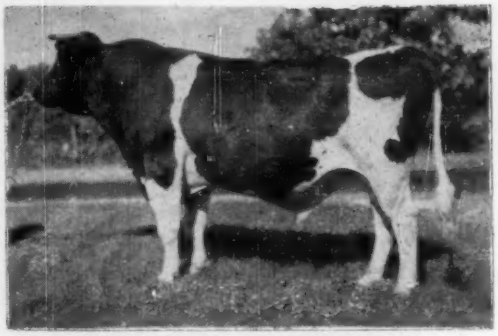

SHAWS FERN SIDE TIDY (VG-SMP)

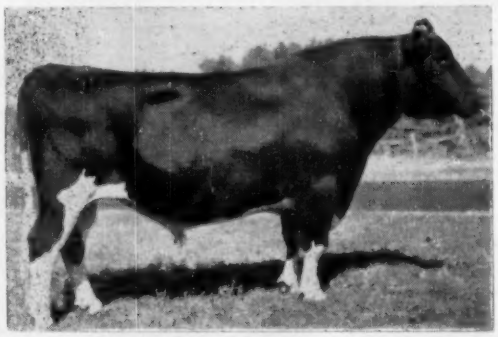

HEDGE ADEAN ILLUSTRIOUS (VG)

HEDGE ADEAN ILLUSTRIOUS

Very Good — 89 pts.

One of the best sons of Dean Rag Apple Ormsby and a grandson of the great Sir Bess Ormsby Fobes Dean. His dam is Dunloggin Designs Queen, the daughter of Dunloggin Design out of Dunloggin Mistress Queen (EX), with seven records averaging: 15,947m 567f 2X 305d ME.

Other Great Sires in Our Stud Are:

Cooperfield Beatrice Conqueror

U N H Marathon Conqueror
(Son of the champion, UNH Mike Liza)

Tyler Farms Rag Apple Sensation (GM)

Shaws Dauntless Favne
(Son of Baker Farm Dauntless (EX-GM)

U N H Chieftain Sparkler
(Son of U N H Mike Marion)

B D I Sogoch Roy

Brigeen Tidy Lad
(Son of Shaws Crete Tidy)

Rinkland Burke Valiant
(Son of Pabst Burke Pluto)

7 Proven Sires With 117 Daughters Averaging 14,018 M 3.86% 541 F
(All records on DHIA or HIR and calculated to 2X, 305d, ME)

NEW HAMPSHIRE-VERMONT BREEDING ASSN.

Concord, New Hampshire — Tel. Capitol 4-1471

Westlea Farm

Located on Route 104, One Mile East of Bridgewater, Mass.

The Home Of Two Gold Medal Sires

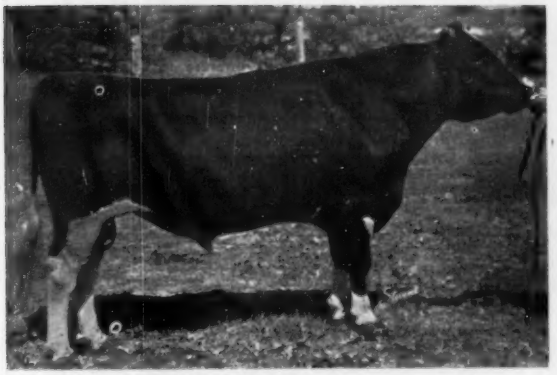

GLENAFTON SCOUTMASTER (VG-GM)

Glenafton Scoutmaster (VG-GM)

Nominated for All-American 2-year old, 1951. Hon. Mention for All-American Sr. Yrlg., 1950. First daughters now in milk with most pleasing results.

A son of Montvic Rag Apple Marksman (XXX-Extra) from Empress Bonheur with . . .

2½y	365d	3X	17,039 M	4.8%	828 F
3½y	365d	3X	16,649 M	4.9%	824 F

His Official Proof

19 Daus.	ave.	12,751	3.98	507
19 Dams	ave.	13,080	3.68	482
		—329	+.30	+25

The average classification score on 28 of his daughters is 81.5

Westlea Count Olive (GP-GM) Our Homebred Gold Medal Sire

A Son Of The "Queen Mother Of Westlea"

His Official Proof

15 Dau. ave.	13.697	3.68	504
15 Dams ave.	12,477	3.69	460
	+1,220	—.01	+44

The average classification score on 14 daughters is 82.1.

Dunloggin Olive Cascade (VG)

Purchased in the Dunloggin Dispersal as a bred heifer, she gave us 9 calves — all single births. Her sire was a son of Dunloggin Standard (VG-SMP) from a 951-lb. daughter of Woodmaster; her dam was a daughter of Woodmaster from a daughter of DeCreamco Bess Burke Fobes. She has proven the equal of other great foundation females that have played so big a part in continuing the Dunloggin bloodline. Her records, all made in our herd:

2-7	322d	3X	15,842 M	3.8%	598.9	F	HT
3-7	365d	3X	18,224 M	3.6%	653.8	F	HT
5-0	341d	3X	18,673 M	3.6%	681.4	F	HT
6-2	323d	3X	18,787 M	3.6%	681.8	F	HT
7-3	363d	3X	22,261 M	3.7%	817.7	F	HT
8-5	365d	3X	23,952 M	3.8%	901.7	F	HT
9-6	365d	3X	18,987 M	3.9%	733.3	F	HT
	8 Lactations		159,292 M		5927	F	HT

Westlea Count Olive is sired by our former herd sire, Montvic Rag Apple Nobleman (SMP), a ⅞ brother to Montvic Rag Apple Marksman.

Westlea is the Former Home of Four Other Silver Medal Production Sires

Today our milking herd consists of 87 cows of whom all but 13 are home bred. Of the 74 home bred animals, 54 are daughters of Gold Medal Sires and 20 of SMP Sires. There are no home bred daughters of any bull who is not at least SMP.

Our last herd average was 13,446 lbs. milk, 3.9%, and 526.9 lbs. of fat. For the last five years it has averaged 13,535 lbs. of milk, 3.75% and 508.7 lbs. of fat.

For the future, we are sampling **Hedge Harmonious Fourfold**, a son of Hedge Adean Harmony (Dean Rag Apple Ormsby X Dunloggin Mistress Melody) out of Hedge Adean Three, the 850-lb. daughter of Dean Rag Apple Ormsby out of a 729-lb. daughter of Woodmaster.

From this background we always have on hand both males with preferred pedigrees and female foundation stock which we can offer you. Let us know your needs or come to see us.

Certified **WESTLEA FARM** Accredited

MR. & MRS. STAFFORD JOHNSON
Owners

BRIDGEWATER, MASSACHUSETTS
(On Route 104, one mile east of Bridgewater)

WILLIAM ROBERTS, Manager
DOUGLAS DANA, Herdsman

AUCTION SALE SERVICE

For Dispersal or Consignment Sales

Dave Morrow wanted to sell us a full page, and when we asked him how we would fill up the space he said "Run a picture of yourselves."

Well, you know we just don't feel you hire us for our looks (good or bad) but rather for our knowledge of the business, experience, ability and willingness to work hard. So, no picture, but just let us say:

We have worked together as a team for nearly 10 years. In April 1916 we joined forces to combine a lifetime (to date) experience in the Holstein industry with a lifetime (to date) experience in Auction Selling. We have endeavored to improve as we went along—and are still trying. We are both still able and willing to work hard. As to results:

"ASK THE MEN WE'VE SOLD FOR"

Ted Bill.

WE HAVE COMPLETE FACILITIES FOR THE PROPER HANDLING OF ANY SALE IN ALL DETAILS.

This includes preparation of pedigrees and catalogs in various styles and sizes. We can write and place all advertising. We have competent and experienced personnel and all necessary equipment to conduct a sale smoothly and efficiently. We can arrange for any required assistance with fitting of the herd. With all this comes our professional advice on all matters pertaining to the sale.

If you are contemplating a sale, either Consignment or Dispersal, let us give you complete information regarding our service and terms. No sale is too large for us to handle, no sale too small to be of interest. It generally pays to plan well in advance. LET US HELP YOU WITH THE PLANNING — OR DO IT FOR YOU. Preliminary consultation without expense or obligation to you.

WE ALWAYS KEEP IN MIND THAT TO ANYONE SELLING HIS HERD
THE MOST IMPORTANT SALE OF THE YEAR IS HIS.

OUR EXPERIENCE IS AT YOUR SERVICE.

T. R. LANGDELL
Wilton, N. H.
Phone Wilton 3592
Auctioneer

W. A. BAKER
Box 231 Exeter, N. H.
Phone Epping 3066
Sale Manager

Valley Farms — — Walpole, N. H.

CHARLES A. BLACKWELL, Owner **KENNETH KINERSON, Mgr.** **ALBERT SNEAD, Herdsman**

At Valley Farms all records are made in open type pen stables with a grain ratio of 1 to 5. In our milking herd today, we have 7 daughters of Dunloggin Eminent with over 100,000 lbs. of milk. There are 23 daughters of Baker Farm Karney with 2X records up to 724 fat. Another former herd sire was Helbon Pride, a son of Baker Farm Dunwood Pride. We have 19 of his daughters and his first proving shows that on 9 pairs, he increased 413-lb. dams to 572 fat.

RIDGELY PETER is our senior herd sire. He is a son of Baker Farm Dunwood Pride (EX-GM) out of the cow pictured. Her last 3 records average over 900 fat on 2X.

QUALITY ZEUS REGENT is another senior herd sire. He is a son of Winterthur Zeus Fobes Flash out of Quality Fobes Nebraska Grace, a cow with over 200,000 lbs. milk in her lifetime.

VALLEY FARMS PRIDE OSCAR is our junior herd sire. He is a son of Helbon Pride out of Burke Pietertje Segis Ormsby, a cow with records up to 24,000 milk and 810 fat in 334 days.

Farm Located off Rt. 12 between Walpole and Keene

Accredited — Certified — Vaccinated

— Peter's Dam —

NEWTOWN PRETTY DELLAGEM (VG)
She has just finished a 2X record of 23,000 lbs. milk and 960 fat with a 4.2% test.

Our Dauntless-Dunloggins

Our Dauntless-Dunloggins started with Dauntless Direct Piebe (VG), the full brother to the highest record Dauntless daughter. He sired two Excellent daughters, four daughters over 700 fat on 2X, and he was the sire of the 1st prize Produce of Dam at Eastern States in 1951.

We are carrying on with Shaws Golden Fayne a son of Dunloggin Golden Cross Tidy (GM) out of a daughter of Shaws Aim Dauntless Fernside who is Very Good with two records over 1000 lbs. fat.

We have 22 of his daughters stamped with the uniformity of the Dauntless-Dunloggins.

Our best cow family descends from Lady Norfolk Colantha Posch (VG) with a lifetime of 129,000 lbs. milk. She had 2 daughters over 100,000 lbs. milk; one with 120,000 and another with 172,942. The one with the 172,000 had a daughter with over 114,000 lbs. milk in her lifetime. All of these 100,000-lb. cows were classified "VG."

Over a third of our herd traces to the old cow through her daughters and a son.

Kearsarge Stock Farm

C. Leland Slayton, Warner, N. H.

Accredited — Certified — Vaccinated

At -

Hillsboro New Hampshire

A Young Herd in the Making

Rag Apple - Ormsby Bloodlines

— Our Senior Herd Sire —

COCHRAN MOOIE AAGGIE LADDIE

He is a son of Cochran Korndyke Commander, the maternal brother to Sovereign Cochran and his dam is Dutch Corner Mooie Aaggie Ormsby, a great show and brood cow with records to 705 lbs. fat.

Midridge Farms

R. A. SPRAGUE, Owner
WILLIAM RASMUSSEN, Herdsman
Certified - Accredited - Vaccinated

THE STRAFFORD COUNTY HOLSTEIN CLUB

MR. KENNETH FOWLER
Durham, N. H.
PRESIDENT

MR. CARL HILL
Center Strafford, N. H.
VICE PRESIDENT

MR. HERBERT REARDON
Dover, N. H.
SECRETARY-TREASURER

STRAFFORD COUNTY, N. H. — "THE HOME OF THE ECHOS"

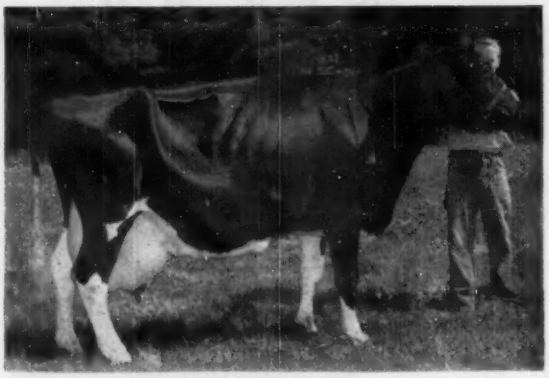

UNH PERFECTION ECHO
4 daughters over 1000 fat 2X
Born and Bred in STRAFFORD County

STRAFFORD COUNTY HOLSTEINS have taken an important part in the Shows and Sales of New Hampshire and New England, and have distinguished themselves, nationwide, on the Honor Lists, as both State and National Leaders.

Desirable breeding stock is generally available in the herds of our members. The Officers of the Club will be glad to assist you in locating your needs.

The great majority of these herds are Bang's Certified, Calfhood Vaccinated, and Accredited for T.B. Many are DHIA or HIR tested, and rich in the blood of the famed Echo family, developed right here in STRAFFORD COUNTY.

WE ALSO SPONSOR

THE STRAFFORD COUNTY SALES

— 240 Head sold in 5 sales for $128,470, an average of $535 per head —

THE 6th STRAFFORD CO. SALE IS SCHEDULED FOR SATURDAY, SEPT. 8, 1956

Putnam Hall, UNH, Durham, Strafford County, N. H.

Building on Cow Families

Rose Lawn Farm is fortunate indeed to have in its herd an inbred maternal granddaughter of the famous UNH Perfection Echo, UNH President Baroness. Also UNH Advocate Salome who is a great granddaughter of Echo out of UNH Pontiac Pauline, a 900-lb. daughter of UNH Mike Marion.

By crossing these and our other offspring of Echo with our own family of UNH Mike Luella (four records from 821 lbs. fat to 929.9 fat on 2X), we are developing a very fine group of heifers carrying the blood of two great cow families.

Calves of both sexes from outstanding foundation animals such as these are for sale when available, at moderate prices.

1954 Herd Average

314 days 2X 13,717 milk 4% 543.7 fat

Rose Lawn Farm

Madbury, N. H.
Mail Address
RFD 2,
Dover, N. H.

Phone Dover 1299-J

JESSE R. GANGWER, Owner
ARTHUR C. GEORGE, Manager

(ACC. & CERT.)

EGWANULTI FARM

UNH PERFECTION ECHO

We liked Echo as a 2-year-old. We liked her better when she made 100,000 pounds of milk on 2X. We loved her when she made 200,000 pounds of milk on 2X. She now has four daughters with at least one record of 1,000 pounds of fat or better on 2X. Three of these have over 100,000 lbs. of milk and the other has over 210,000 lbs. milk. One daughter has four consecutive 1000-lb. records or better.

Grandsons of Echo have been used in our herd since 1951.

H. E. FOWLER & SONS

Strafford County

Rochester, N. H.

← Sylvester Farms

Our Present Herd Sire

SYLVESTER SIGNAL MARKSMAN

First Senior Yearling Bull

1955 Eastern States Exposition

Never defeated in the show ring.
He is a grandson of Montvic Rag Apple Marksman and his dam is a daughter of Pabst Signal with a jr. 2-yr-old record of 20,000 M. and 697 F.

THIS HERD IS ONLY TWO YEARS OLD AND HAS BEEN ASSEMBLED FROM THE TOPS OF THE SALES & DISPERSALS IN NEW ENGLAND AND NEW YORK

Accredited - Certified - Vaccinated

There are several good cow families in our herd—the most interesting one right now is: Searsfarm Rag Apple Unamar Fairy with her five daughters — Searsfarm Helmar Montvic Fay, Bailiwick Rag Apple Model, Bailiwick Rag Apple Fairy, Smithcroft Dauntless Montvic and Sylvester Aristocrat R. A. Faith. None have completed records as yet but are starting off wonderfully. Several have done very well on the show circuit.

E. A. McCULLOUGH
SYLVESTER FARMS —
HINSDALE (Ph. Edgewater 6-5532) **NEW HAMPSHIRE.**

7 miles from Holstein office in Brattleboro, three places out of Hinsdale on Northfield Road toward Northfield, Mass.

Betty Belle Korndyke OF Hillholm

← OUR Foundation COW

Betty Belle Korndyke of Hillholm, our foundation cow, had over 115,000 lbs. milk with a 3.6% test. She also had two daughters with over 100,000 lbs. milk and a 3.6% test. Two-thirds of our present herd is descended from this great old cow.

A former herd sire, Baker Farm Exalted (EX), was the sire of the two 100,000 lb. daughters.

On the daughters and granddaughters of the above cow was used Hartsbrook Ormsby Carl (VG SMP), a bull we later sold to the New Hampshire Artificial Breeding Association. Five of his daughters are close to the 100,000 lb. mark.

OUR SHOW WINNINGS FOR 1955 — Grand Champion Cow at Hopkinton, N. H.; Best Udered Cow at Hopkinton, Rochester, and Deerfield, N. H.; 1st prize in the Type and Production Class at Rochester; and 1st senior yearling at Hopkinton.

HILLHOLM
Carl L. Hill
Center Strafford, N. H.
Certified — Accredited

PRESLINE

Building a Quality Herd on a Solid Foundation

Our Maradaun Family has been built on the blood of Marathon-Dauntless and Ormsby Direct.

Farm Located on Route 128

LONDON, N. H.

Harold F. Presby

P. O., Pittsfield, N. H.

Vaccinated — Accredited — Certified

The "*Crescent Beauties*" of New England

Now Proving Our Fourth "*Crescent Beauty*" Herd Sire

Hickory Creek High Point

Born February 18, 1953. Sired by the $11,000 Hickory Creek Gomar (EX) and out of Hickory Creek Pat Amity (VG) with 715 lbs. fat at 25m, and sold for $2600. She completes four generations of VG or Excellent cows, being by "Pattern Maker" (son of the 928-lb. Excellent "Baby Ann") and from "Princess Amy" (Reserve All-American daughter of "Prince" from Popevale Amy Posch—E-969 lbs.). A great individual and siring the best calves we've had yet.

HIS EXCELLENT SIRE

HICKORY CREEK GOMAR (EX)
All-American son of the Excellent Crescent Beauty Princess Marita. Sold for $11000. One of the breed's foremost sires of show winners. First daughters now fresh. 9 Excellents in his pedigree.

HIS MATERNAL GRANDDAM

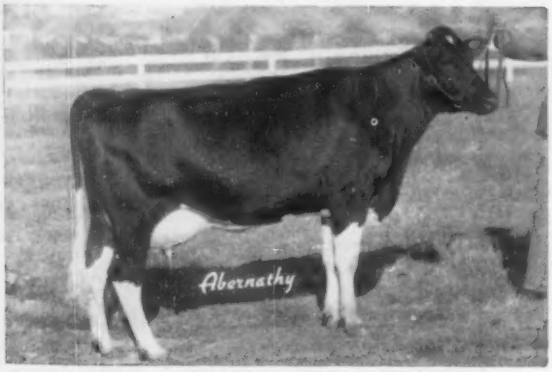

HICKORY CREEK PRINCESS AMY (VG)
Res. All-American 3-year-old 1952 and member of Res. All-American Get by Willow Springs Crescent Prince. Her dam: Popevale Amy Posch (EX-969 fat). Her VG 715-lb. 2-yr-old daughter by Hickory Creek Pattern Maker is "Hi Point's" dam.

Our Previous Herd Sires:

1. CRESCENT PRINCE of ROCK (VG)

Our foundation sire by Crescent Butter Boy Prince. Two daughters Excellent, 10 Very Good, four over 100,000 lbs. Plus proving. A grand champion himself and sire of many grand champions at Cheshire Co. Fair and N. H. B & W Show.

2. DIBBLE CRESCENT BEAUTY KING (GP)

Our second herd sire, by King Segis Crescent and out of Dibble Crescent Ormsby Gem (VG), daughter of Crescent Butter Boy Prince. This sire has a dozen outstanding daughters in our herd, exceptional in legs, udders and rumps, and with records up to 766.7 lbs. fat, 4.1%, 2X.

3. CRESCENT BEAUTY GOLD RUSH (GP)

Our third herd sire, whose daughters make up our youngest milking animals. By Crescent Beauty Typesetter, maternal brother to Crescent Beauty Lady Gloria (E), All-American dam of Crescent Beauty Commander (E-All-American). His dam was Crescent Beauty Admiral Joy (EX), grand champion and Best Udder, Jefferson Co. Fair (Wis.).

Young Bull For Sale

Born Nov. 13, 1954. Good individual, well marked. Sired by "Hi Point" and out of our top cow family. His dam: C Ranch Crescent Maude In River (EX), 8 times grand champion at Cheshire Co. Fair, dam of 11 calves in 11 years. Over 100,000 lbs. milk. Four daughters and a full sister in the herd. This calf ready for immediate service. Send for pedigree, pictures and full details—or better yet come and see him and the entire family behind him.

What A Pedigree!

CHURCHILL RANCH

L. W. Churchill, Owner — — Westmoreland Depot, New Hampshire

This is DICK'S PLACE ...

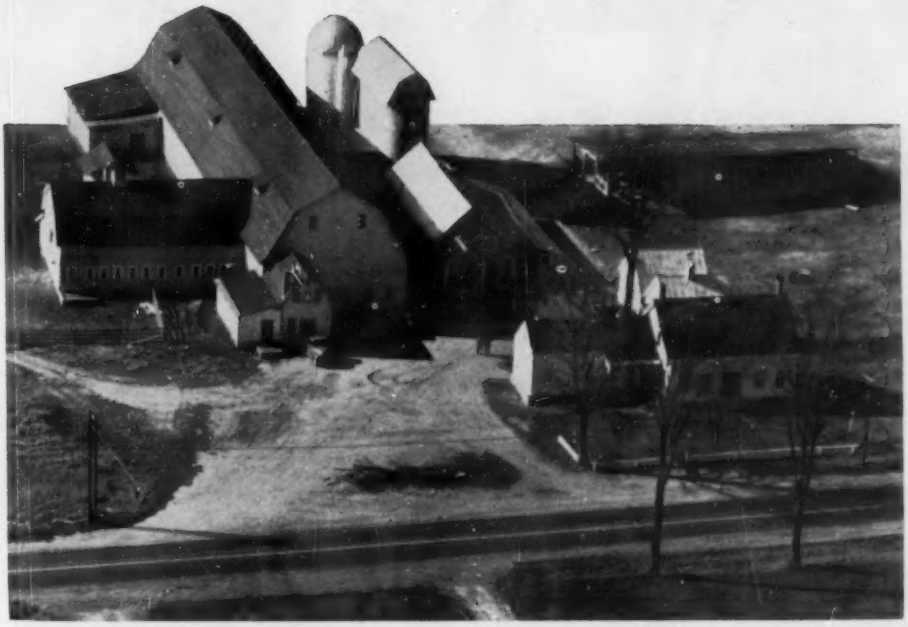

We are here introducing for the first time in a general World ad the program that we are developing at Dick's Place. We have now been farming for over 5 years and feel that we have made real progress.

PRODUCTION (ALL 2X)

We just received our HIR average for the herd for the year ended September 30, 1955—our highest average yet.

34 cows 2X 300d 12705 M 4.0% 502.2 F

We look for continued improvement. We are now milking 48 cows of which 33 have completed at least one record.

Their best records range as follows:

2 between 367 and 400 fat (both Junior two-year-olds)
3 between 400 and 500 fat.
14 between 500 and 600 fat.
8 between 600 and 700 fat.
4 between 700 and 800 fat.
2 over 800 fat, one of these going over 900 this year.

We also have a wonderful group of records in progress now. You will hear from them.

TYPE

The herd has been officially classified for type five times—the last time on April 2, 1955. At that time the herd scored 84%—believed to be the highest herd score in the State of Vermont.

The breakdown is as follows:

2 EXCELLENT
14 VERY GOOD
16 GOOD PLUS
6 GOOD
None classified below good.

BLOODLINES

The herd is of predominately Rag Apple bloodlines. Following is a list of the bulls now being used most heavily in the herd. They are either owned or used jointly with Mallary Farm.

Mooiebell Sovereign Sunrise
by Springbank Sovereign Prince (GM) out of Mooiebell Wallis Ovation—1121 fat.

Mallary Emblem (VG)
by Mallary Farm Rag Apple Triumph (VG-SMP) out of Audrey Posch (EX-1015 fat)

Mallary Audacious (Jr. Champion Bull, Eastern States Exp. '55)
By Glenafton Excelsior (VG) out of Audrey Posch (EX-1015 fat)

We often have breeding stock or a really top bull calf for sale. Write or drop in anytime at,

DICK'S PLACE

BRADFORD, VERMONT

RICHARD W. MALLARY
Owner, Operator

Accredited and Certified
Tested and Classified

A Great First Proving

For Mallary Rag Apple Keepsake

Our Very Good - Silver Medal Type Sire

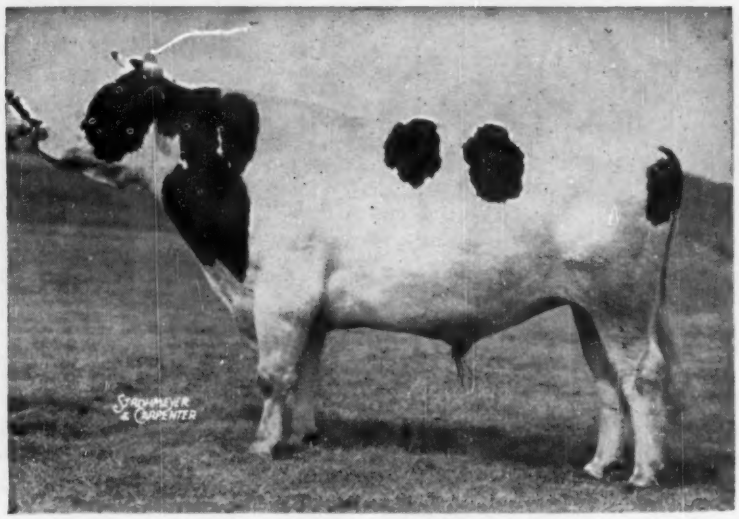

MALLARY RAG APPLE KEEPSAKE (VG-SMT)

7 Records - 6 Dau. Ave. 13194 3.9% 512

6 Dams Ave. 12020 3.9% 464

Increase - + 1,174 + 48

Naturally we are thrilled by the first official proof from Brattleboro. Thirteen of Keepsake's daughters will have 16 official lactation records completed by Feb. 1, 1956 and we look forward with confidence to his becoming a Gold Medal Sire.

In response to requests from two artificial breeding associations, our friends the Mallarys, co-owners of Keepsake, have agreed to offer Keepsake for sale. We have 13 milking daughters, 12 younger, and 30 head bred to him.

WE FEEL THAT HE IS ONE OF THE GREATEST RAG APPLE BULLS OF THE BREED BECAUSE

1. Keepsake is a Silver Medal Type Sire, classified Very Good.
2. Keepsake will doubtless qualify as a Gold Medal Sire in the near future.
3. He carries 50% of the blood of Johanna Rag Apple Pabst — the fountainhead of the Rag Apples. This is the most of any bull since JRAP's own sons.
4. His sire **Rag Apple Talisman,** has the highest proof in Canada of any sire of the breed.
5. His dam **Mallary Farm Grateful** with 792 fat on 2X is nearing lifetime production of 100,000 lbs. Her dam, **Thankful,** and her granddam, **"Old Abby" — Montvic Rag Apple Colantha Abbekerk,** both have over 100,000 lifetime. This will be 3 generations of 100,000-lb. producers.

Write for information on Keepsake and his sons.
They are doing a real job for many satisfied customers

Farrell Farms

Farm
On Route 5
Fairlee, Vermont

Fairlee, Vermont

Office Address:
Woodstock, Vt.
Phone: 121

Get of Walker Homestead Dawn (VG-GM)

Good Type & Good Production — A Habit at the Howe's

Two Gold Medal Sires Developed Here

Walker Homestead Dawn (VG-GM)

He is a sire of wonderful type and sensational production. His get, pictured above, was 2nd at Eastern States and 1st at 5 other New England shows. The cow on the left is a Vt. State Leader in HIR with 17,505 milk and 810 fat as a 3-year-old. The cow on the right is Marcia, 1st prize 3-year-old at the 1954 Eastern States. This group was also 2nd Dairy Herd at Eastern States and 3 of the 4 made up the 2nd best 3 females. Two of the cows are from Howacres and the other 2 are from Howe Haven and Howvale. We are still using Dawn artificially in our herd.

Tyler Farm Rag Apple Sensation (VG-GM)

He is one of our former herd sires now at the New Hampshire-Vermont Artificial Breeders. He is a son of Montvic Rag Apple Gladiator out of Tyler Farms Sensation Imperial (VG). His proof shows that he has increased 502-lb. dams to 528-lbs. on 28 pairs. We still use Sensation artificially.

Production — Production — Production — Production

Our leader in production is Howacres Ormsby Polly (VG) with: 6-0 2X 361d 24,243 4.2% 1023. However, she is not our only high producer. We have a total of 10 cows that have over 800 fat on 2X. Our combined herd average for about 50 cows is over 600 lbs. fat on 2X.

HOWACRES — James K. Howe & Sons, Tunbridge, Vt.

This herd has won the Progressive Breeders' Award 9 times. Our HIR average in 1954 was second high for 2X herds of 16-30 head. 22 cows 2X 15,620 M. 4.0% 619.5 F. We have had the high herd in the state in DHIA for 2 consecutive years. The Howacres classification average is 83.2%. The herd is accredited, certified, and vaccinated.

HOWE HAVEN — John A. Howe

Howe Haven is a Progressive Breeders' Herd that had this average in 1954: 17 cows 2X 14,980 M 3.9 588 F. Our classification average on our last classification was 83%. Our herd is accredited, certified, and vaccinated.

HOWVALE — Mark A. Howe

Howvale, also a Progressive Breeders' Herd, had this 2X average last year on 18 cows: 15,658 M 3.8% 601.7 F. Our classification average on our last classification was 82.4%. The herd is accredited, certified, and vaccinated.

If you are looking for foundation stock, male or female, visit these three farms at Tunbridge, Vt.

HOWACRES	HOWE HAVEN	HOWVALE
James K. Howe & Sons	John A. Howe	Mark A. Howe
TUNBRIDGE, VT.	TUNBRIDGE, VT.	TUNBRIDGE, VT.

All three herds are Progressive Breeders' Herds

Cedardale Stock Farm

ORIN THOMAS & SONS ● RUTLAND, VERMONT ● PROSPECT 3-6788

Accredited - Certified - Vaccinated - Classified - Progressive Breeders Registry
HIR Herd Average: 12780 Milk 4.0% 505.8 Fat 46 Cows 2X

Three Sires in a Sound Breeding Program

1955 Senior Get of Walker Homestead Dawn (GM)

WALKER HOMESTEAD DAWN

(VG-Gold Medal)

"Dairy Character" is stamped on the daughters of this noted sire, developed in the herd of our friend and neighbor, James K. Howe & Sons. It is their Get which is pictured at the left, second at the 1955 Eastern States Exposition. His daughters placed 2nd, 8th and 13th in the strong 4-year-old class. Now in heavy service in our herd, along with our own two herd sires, on the high producing foundation described below.

HOWACRES RAG APPLE SUPREME

(Reg. No. 1162319)

A full brother to Howacres Rag Apple Berta (VG) with three 2X records over 800 lbs. of fat, 2nd Best Udder at Eastern States and Grand Champion at Rutland in 1950. A daughter of "Supreme's" full sister was nominated for All-American Sr. Yrlg. 1951 and made 599 fat at 2y, 2X. Sired by the VG-Gold Medal Tyler Farms Rag Apple Sensation and from a VG 783-lb. 2X dam with over 135,000 lbs. milk.

CEDARDALE BUTTERFLY ORMSBY

(Reg. No. 1204151)

Our son of our own great former herd sire, Butterfly Barney-Var Ormsby (SMT) whose daughters have done so well for us in both the show ring and the test barn. The dam is Cedardale Pearl Ormsby, a great cow from a great cow family. Over 100,000 lbs. milk and records up to 704 lbs., with two daughters both over 650 lbs.

Their High Producing Mates by Former Sires

19 Milking Dtrs. of Butterfly Barney-Var Ormsby

A Silver Medal Type Sire. The actual average of the first 17 records to be completed in our herd by his daughters on DHIA (13 at 2y and 4 at 3y) is 12,468 3.9% 480. These include cows like Cedardale B B Alban Ormsby (GP) with 409 at 2y and 603 at 3y; Cedardale B B Rita Ormsby (VG) with 463 at 2y and 558 at 3y; Cedardale B B Ormsby Sylvia (VG) with 574 at 2y. At the 1955 Eastern States Exposition he sired the 3rd prize get of sire, 2nd 3-year-old, 5th and 11th 2-year-olds. His get won 1st last year. At Rutland they placed 2nd in 1955 and he sired the 1st and 2nd 2-year-olds.

NEWMONT ORMSBY PEARL
Dam of Butterfly Barney Var Ormsby. Former World Champion 3-year-old on 2X with 655 at 3y, 305d, 722 in 365d. Milked over 100 lbs. a day on 2X in heifer form. Four daughters sold at auction for $8225.

15 Dts. of NEWMONT SENSATION (GP)

This former sire was by Newmont Aristocrat 10th (VG) and from the Excellent Newmont Topsy, 1942 Honor List leader with 672 lbs. fat on 2X in 305d, she from famed Trixy Ormsby Beets (EX), former World Champion 2X sr. 4-year-old with 819.9 lbs. fat on 2X, the greatest daughter of Ormsby Sensation 45th. His daughters include Cedardale N S Serida Ormsby, Vermont State Champion junior 4-year-old wth 789 fat on 2X.

8 Dtrs. of SIR ORMSBY ALICE 6th

Son of the well-proven Sir Ormsby Alice. All 8 have records from 650 to 725 lbs. fat on 2X. His dam (VG) has three 600-lb. 2X records. His VG full sister made 609 on 2X.

Need Breeding Stock?

We usually have foundation stock of both sexes for sale, backed up by unusual inheritance for both production and type. Visitors always welcome. Look us up!

It's Time To Tell The WORLD That — —

SOULE FARMS

Welcomes Your Visit — One of Vermont's Oldest and Best Rag Apple Herds Where Sons of These World-Famous Cows Have Been Owned or Leased

MONTIVIC CHIEFTAIN 16th (Owned)

Sire: **Montvic Chieftain**

Dam: **Montvic Bonheur Hartog (VG)**
4y 365d 3X 24248 4.75 1153

SUNBEAM (Owned)

Sire: **Montvic Pathfinder Segis**

Dam: **Raymondale Simonne (EX)**
8 Lactations 181,015 6,377

MASTER (Leased from Abner Peck)

Sire: **Montvic Rag Apple Marksman**

Dam: **Bessie Ormsby Pabst (VG)**
894 Fat — Lifetime 123,000 M.

GLADMARK (Owned)

Sire: **Montvic Gladstone**

Dam: **Tyler Farm Posch Snowdrop (EX)**
(National Champion HIR)

DUNDER (Owned with Mallary Farm)

Sire: **Pebble Beach Prince of Wayne**

Dam: **Audrey Posch (EX)**
Lifetime over 200,000 lbs.

STYLEMASTER (Owned with Farrell Farms)

Sire: **Glenafton Hallmark**

Dam: **Glenafton Laurel Nancy (VG)**
970 Fat — by Marksman

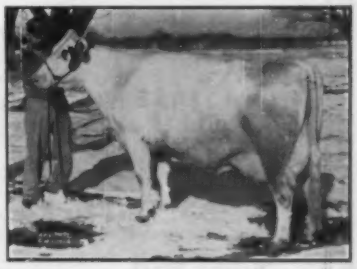

MONTVIC BONHEUR HARTOG (VG)
Former world champion 4-year-old with 1153 fat. Highest record daughter of Montvic Pathfinder. Dam of "Chieftain 16th."

RAYMONDALE SIMONNE (EX)
9 lactations: 192,000 lbs. milk
One of the great brood cows of the Raymondale herd. Dam of "Sunbeam." Twice over 1000 lbs. fat.

GLENAFTON LAUREL NANCY (VG)
970-lb. 4.2% daughter of Marksman from the VG 914-lb. Nancy Bonheur Kerk. Member of 1949 All-Canadian Get. Dam of "Stylemaster."

AUDREY POSCH (EX)
HIR champion 14-year-old with 948 F, 3X. Top record 1015 lbs. at 9y. Lifetime close to 200,000 lbs. Dam of "Dunder."

TYLER FARMS POSCH SNOWDROP (EX)
HIR champion 15-year-old with 755 F, 2X, 4.1%. Lifetime record close to 200,000 lbs. Dam of "Gladmark."

We started many years ago with a foundation largely of daughters and grandlaughters of Montvic Pacemaker that was used at Raymondale. We followed with this series of six great Rag Apple sires, and today have a herd we'd be proud to show you. T. B. and Bang's Accredited, vaccinated, tested in DHIA and going on HIR. Watch the WORLD for future advertisements . . . and plan to pay us a visit. Breeding stock for sale at farmer prices.

SOULE FARMS

S. ALLEN SOULE **(Phone: 722)** **FAIRFIELD, VERMONT**

Venture Farm

Norwich, Vermont

Rag Apple – Dunloggin

1955 HIR Average

2X — 15,020 milk — 519.3 Fat

— See Us For —

Young Stock

Foundation Animals

Male or Female

HIR — DHIA — Cert. — Accred.

G.L. & C.B. Lewis

Lochlyndon Farm

(A Gem in the Green)

LYNDONVILLE, VERMONT

RAYMONDALE SIMONNE (EX)
8 lacts. 181,015 Milk 6,377 Fat

This famous cow is dam of our senior sire, Raymondale Simond, he by Raymondale Rag Apple Sterling, grandson of Sovereign, Ajax and Montvic Dale Abbekerk. Our herd Acc.-Cert.-Vacc., Classified, and tested in HIR and DHIA.

TWO CHOICE BULLS FOR SALE — Both from Mallary Farm Mistress Ann with 166,305 M. and 5,861 F. on 2X, 13y and still milking. "Cavalier" born Mar. 1951, by Raymondale Simond. "Sensation" born Sept. 30, 1954, by Tyler Farm Rag Apple Sensation (GM). Second dam Mallary Farm Anita (VG), 172,539 F. for 10 years on test.

Write or Phone
Nelson Pendleton - Phone Madison 6-5715

Need Heifers?

Each year we have 60 registered bred heifers for sale (pasture bred), due to freshen from late August to early October.

We buy carefully selected calves from a few days to a few weeks old — of GOOD breeding and out of dams with exceptionally high production. We rear them under favorable conditions — excellent pastures and top quality alfalfa-brome hay.

Our Prices Are Reasonable

We provide an opportunity to purchase foundation stock or replacements to breeders and dairymen who realize that it is worthwhile paying a few more dollars for heifers with high producing inheritance

Bred at the right ages, to registered bulls of exceptional ancestry. Vaccinated at the proper age. 4-generation pedigree with each heifer. Blood-tested at our expense if requested.

Our herd is Bang's Certified — TB Accredited — Vaccinated.

KEEP US IN MIND!

FURNACE BROOK FARM

SOUTH SHAFTSBURY, VERMONT

F. Cecil Baker, Owner **Phil Disque, Manager**
Located 4 miles from South Shaftsbury which is 4 miles north of Bennington.
Phone Bennington 5750.

By-Rox Farm

Our herd has been built around the idea of PROFIT over cost.

—DICKEY ORMSBY KERK
HURLWOOD CLIPPER
WALKER HOMESTEAD DAWN
FOUR-C-FOBES HOLOWAY
HOWACRES HOMESTEAD BY-ROX—

have combined with our foundation females to achieve a PRODUCTIVE FARMER'S WORKING HERD.

WE FARM FOR MONEY —
— NOT WITH MONEY

BYRON J. & ROXIE S. HATHAWAY
Rutland, Vermont

Acc. — Cert. — Vacc. — Classified — Tested —

PROVING ON OUR HERD SIRE

CLYDE HILL SUNBEAM ZUBA

6 DAUS. (7 REC.)	11,436	4.0%	458 F.
6 DAMS (21 REC.)	11.345	3.9%	439 F.
DIFF.	+91	+.1%	+19 F.

Our Clyde Hill Bull — A Son of C. H. Sunbeam
From A Daughter of the G. M. C. H. Elsie Tidy Lad
— A DAUGHTER —

HIS DAUGHTERS—

(1) Tyler Farms Sunbeam Esther
3y9m 340d 2X 13,670 M 4.% 590 F
(2) Tyler Farms Sunbeam Freckles
2y2m 295d 2X 11,900 M 4.3% 515 F
3y3m 261d 2X 11,950 M 4.1% 491 F
4y2m 269d 2X 14,050 M 3.9% 558 F
(3) Tyler Farms Sunbeam Lena
2y 8m 347d 2X 11,730 M 3.5% 419 F
3y10m 338d 2X 14,810 M 3.7% 554 F
(4) Tyler Farms Sunbeam Dot
2y4m 300d 2X 14,100 M 3.6% 516 F
3y3m Just started, milking 65 lbs. 2X
(5) Tyler Farms Sunbeam Mistress
2y2m 298d 2X 13,220 M 3.7% 495 F
3y1m Just started, milking 65 to 70 lbs, 2X
(6) Tyler Farms Sunbeam Woodside
2y4m 297d 2X 10,380 M 4.4% 460 F
(7) Tyler Farms Sunbeam Lessie
2y4m 333d 2X 9,600 M 4.39% 422 F
3y6m 262d 2X 10,060 M 4.2% 426 F
4y5m 76d 2X 4,360 M 4.2% 185 F (inc)
(8) Tyler Farms Sunbeam Marjorie
2y9m 257d 2X 8,730 M 3.8% 334 F
3y8m 295d 2X 10,970 M 3.7% 409 F
(9) Tyler Farms Sunbeam Hazel
2y3m 290d 2X 6,970 M 4.3 % 304 F
3y3m 335d 2X 9,600 M 3.97% 381 F
(10) Tyler Farms Sunbeam Lona
2y10m 277d 2X 10,070 M 3.4% 343 F

The above list is every daughter that has completed a record in our herd. These records are all DHIA. We are also in the herd test but the records have not all come out yet.

Herd Accredited and Certified

TYLER FARMS SUNBEAM FRECKLES
1st 3 records ave. over 520 F.

One of the richest Clyde Hill bulls ever to come east, 3 near crosses to "Old Rock," two to old "Zuba" through her two greatest daughters, also to the GM Sunbeam Pride Transmitter.

We are very much pleased with this outcross on our closely bred Rag Apple females.

This outcross has helped on size and the type seems to improve each year as they get older. Notice from the list of records that these heifers have had their calves "thick and fast" without much rest. They are rugged animals with beautiful udders.

Tyler Farms

WEST NEWBURY, VERMONT

Paternal Granddam of Our Junior Sire

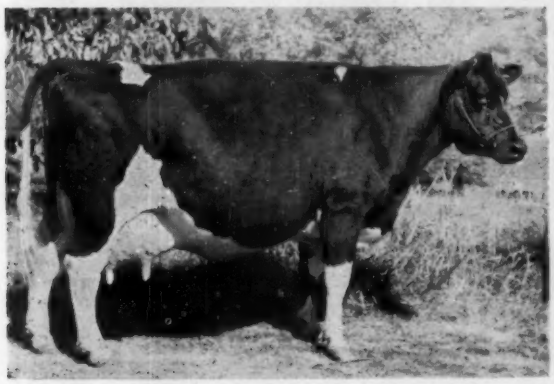

WEBER BURKE DUSTY JO (EX—93 pts.—Mar. '55)
8 yr. 365d 3X 20,909 milk 749 fat
She is a daughter of Wisconsin Admiral Burke Lad and she is the dam of the 4 times All-American "Dusty Jo." Her son is the sire of our jr. herd sire. This picture was taken at 15 yrs. and 9 months of age.

Our senior herd sire is **HOWACRES RAG APPLE VICTOR (VG)**, a son of Tyler Farms Rag Apple Sensation (VG-GM) out of a "VG" daughter of Usnad Posch Fobes Lad.—Our junior herd sire is GLENODEN DUSTY HILL JO, a son of Sequoia Dusty Jo Glenoden, the linebred son of the cow pictured. His dam is the Excellent Glenoden Butter Hill Dawes with a string of records to 18,022 milk and 661 fat.

Lemax Farm

A PROGRESSIVE BREEDER'S HERD

Lemax Farm is located in the beautiful Connecticut Valley on U. S. Route 5, five miles south of White River Junction, Vt. We have 125 head of registered Holsteins with about 55 cows in our milking string.

Our breeding is predominently Rag Apple with granddaughters of the following well known sires: Twelve older cows are granddaughters of Montvic Rag Apple Gladiator with records from 600 to 800 lbs. fat. One has 111,000 lbs. milk at 11 yrs. and 3 others will pass the 100,000 lb. mark this lactation.—Fifteen are granddaugthers of Sir Bess Ormsby May 2nd with no records less than 450 fat and several from 600 to 700 lbs. as 5 and 6-yr-olds.—Fifteen are young granddaughters of Montvic Lochinvar with records to 634 fat as 3-yr-olds.—Thirteen milkers are granddaughters of Tyler Farms Rag Apple Sensation. The first 10 of these average 400 fat with a 4% test as jr. 2-yr-olds.—Fourteen are granddaughters of Pebble Beach Viking Chloe, from a son of Montvic Empress Amelia. These range from yearlings to baby calves.—Seventeen calves under a year of age are granddaughters of Sequoia Dusty Jo Glenoden, the son of the great cow pictured.—The rest of the heifers are more granddaughters of Sensation and great granddaughters of Gladiator.

Our herd average for 1954: 42 cows 13,400 3.8 516 2X HIR
1955: 44 cows 13,134 3.75 492 2X HIR

We have been awarded the Progressive Breeder's Registry for the past three years in a row.

Our herd has been analyzed by Leo Blanding of "Analyzed Holsteins."

Young bulls and bred heifers usually for sale, from selected matings if ordered.

L. E. Maxfield & Sons — North Hartland. Vt.

Acc. - Cert. - Vacc. **PBR 1953-54-55** **Phone: White River Jct. 003**

The Breeding Pattern of Our Herd:

Ormsby Sensation 45th **Marathon Bess Burke** **Admiral Ormsby Fobes**

SENSATION HIGHLINE LASSIE BELLE
EX-All-American with 703 lbs. fat on 2X. Sister to the dam of our sr. sire.

Breeding stock for sale. Real cow families to select from, records over 800 lbs. on 2X, and 100,000-lb. lifetime producers. Located 4 mi. north of Poultney, ½ mile east of underpass on Route 30.

Our Herd Sires:

Past . . . NEWMONT ARISTOCRAT ORMSBY

Double grandson of Newmont Aristocrat (E-GM). 19 daughters average 454 fat in 307d, 2X, all in heifer form. Records to over 600 lbs. on 2X and doing better each year as they mature.

Present . . . ELLBANK MASTER JEWEL SENSATION

By Pinwood Master Aristocrat (Dunloggin Melcross from a 765-lb. daughter of Newmont Aristocrat). Dam a VG 736-lb. paternal sister to the All-American Sensation Highline Lassie Belle (EX). 27 daughters in the herd from 2 to 20 months of age.

Future . . . ELLBANK ADMIRAL ORMSBY PRIDE

By a son of Admiral Fobes Jule and out of a 574-lb. VG 3-year-old daughter of Jule King Admiral (VG), sire of 7 Excellent offspring including the All-American Crescent Beauty Lady Gloria. Going into service soon.

TIDY HILL FARM

ACC. — CERT. — VACC.

A. C. and E. A. LEWIS **POULTNEY, VERMONT**

(Phone: Atlantic 7-9477)

SKYWAY HOLSTEIN FARM

North Clarendon, Vt.

The Home of

Good Type

and

Good Producing Holsteins

We have a few for sale every year. — Most of our sales for the past ten years have been to former cutsomers.

Amherst B. Weeks
Owner

Farm is 5 miles south of Rutland on Vt. 103

Phone: Rutland PR 3-3588

Accredited — Certified — Vaccinated

A Touch of Burke

In Our Breeding Program

Our Former Herd Sire

Ednachester Comet Sensation (GP)

He was sired by a son of Pabst Comet (VG-GM) and his dam was a 585-lb. daughter of Sensation Marathon Lad (EX-GM). She was from the Mary Pontiac family at Chester Foote's. His first 3 daughters to finish as 2-yr-olds average 10,330 milk and 397 fat. The first one fresh with second calf is milking 65 lbs. a day on 2X.

Our Present Herd Sire

Fernhame Burke Regal Horatio

This herd sire, born Oct. 5, 1952, is a son of Wimarjo Pabst Regal Lucifer, the "VG" Pabst Regal son out of one of the top daughters of Lauxmont Admiral Lucifer. His dam is Chesteredna Dean Mattie, a daugther of Wimbledon Dean Bessie with records up to 829 fat. Horatio's oldest daughters are yearlings.

Bonnyvale Farm

DONALD J. APLIN — PUTNEY, VT.

Farm is located in East Putney — Our phone number is: Evergreen 7-5776.

Accredited — Certified — Vaccinated

OUR LINE-BREEDING PROGRAM

Our program aim is to breed Holsteins that carry a **fixed inheritance** for desirable qualities: high production, with long life, superior type with good udders and size. The only proven way to fix such qualities is to linebreed to animals that have demonstrated the power to transmit these desirable qualities to numerous unselected daughters and in successive generations.

After intensive study of the Holstein Green Book, of Washbon's **Breeder's Guide** and wide personal investigation, we decided to line-breed to the celebrated Wisconsin Admiral Burke Lad, through two of his greatest proven sons, **Pabst Signal** and **Pabst Winterthur Zeus**—both Excellent and both high index Gold Medal Proven Sires.

Thanks to having owned **Signal** during his early years, (now at COBA), we have about 25 **Signal** daughters, half of them in the milking string. We also purchased two top **Zeus** daughters, and other heifers with several crosses to old **Burke.**

WINTERTHUR APOLLO (EX)
Son of the EX-GM "Zeus," hence an own grandson of old Burke. "Apollo's" dam is an EX. 801-lb. F. 2X daughter of the EX-GM, POF 14th.

QUALITY OLYMPIAN
Grand Champion, Conn. 1955. Son of the EX. Apollo (above) from the EX. "Gwen," her sire the VG-GM Wint. F. G. Viscount. "Gwen" has 2X records of 929, 920, 799, 781 and 747 F.

COCHRAN HONEYMAN — at 2 years
$11,000 son of the EX-GM "Zeus," so a brother to the EX. "Apollo" (above). His dam a popular show cow and former N. Y. State Champion on 2X milking.

Equally important we have two **Zeus** sons and a grandson in service (see pictures). Each of these big and handsome fellows comes from a famous dam and cow family.

Eight **Apollo** daughters are now milking, filling the pail and attracting the eyes of all visitors. By early summer **Apollo** will be proven for both production and type and will have demonstrated with official figures what we already know—that Apollo is the top transmitting bull we have ever owned. Because we have refused to sell any **Apollo** daughters, 40 of them are growing up to give him a broad proving.

We are equally keen about the **Honeyman** daughters. Though they are only yearlings, they are straight and deep with long level rumps and lots of dairy character. **Honeyman** crosses equally well on the Winterthur-Burkes or the **Rag Apples.** We feel keener on **Honeyman** every day.

Now **Olympian** is in service, being used especially on his half sisters, the **Apollo** daughters. He adds the great Gwen-Gay cow family inheritance, the result of a planned mating that has put stars in our eyes. When calves of the Olympian-Apollo-Signal sequence begin arriving next summer, they will carry a minimum of eight Excellents in the three generation pedigree with every bull a Gold Medal proven sire that is old enough to be so.

We invite you to visit the farm and to watch the progress of our breeding program. We also invite you to participate by introducing this remarkable proven inheritance into your own herd.

Let this prepotent breeding program work for you. Ask for pedigrees and prices.

Whirlwind Hill Farm

WALLINGFORD, CONN.

DEAN RICKARD, Operator **JAMES M. OSBORN, Owner**

In Our Twentieth Year

We look back and feel that we have contributed to the breed, both through the achievements of our own herd, and through the influence of Mallary animals which made their mark in other herds.

For eighteen years we have been line-breeding in the Posch-Abbekerk-Rag Apple line. Here are some of the results.

Production -

Our 10 years in Herd Test average:	39 Head	13,340	M	3.8%	511.0	F
Our new average (just received):	40 Head	14,316	M	3.9%	564.8	F
(To the publication of Green Book Vol. 11 this has been exceeded in its class by only two herds)						
Our 1950 average:	38 Head	15,102	M	3.8%	572.8	F
A New England record						
Our 1951 average:	35 Head	14,707	M	3.8%	562.5	F
This led the nation for several years, and is now third						

In the 3X division of HIR for Vermont Mallary Farms animals place as follows:

First, second and third in all classes except two
First and second in all classes except one
First in all classes except one

In Advanced Registry Mallary Farm animals are Vermont class leaders in 11 out of 14 classes, and hold in addition second place in eight of those.

We have one National Champion cow — Audrey Posch, now nearly 19, who leads the nation as a 14-year-old, and has been recently announced second as a 17-year-old. We are using two of her sons.

Longevity -

We have bred 18 cows which are over 100,000 pounds of milk on Association test, and have developed 7 others. Three are over 175,000 lbs.; two more over 150,000 lbs. We believe that few other herds of the approximate size and age of ours can equal this showing.

Type -

Mallary Farm has been classified for type eleven times.

The range — from 82.3 (our first) to 86.5 (another N. E. Record)
As of December 10, 1955: 45 Head — 83.7 points.

PROGRESSIVE BREEDER'S REGISTRY — 7 Years

MALLARY FARM

CERTIFIED ACCREDITED PBR, 1955

BRADFORD, VERMONT

AR, HIR, DHIA TESTING

AUDREY POSCH (EX) →

9y	3X	27,012	M	3.8%	1015.7	F
14-2	3X	25,572	M	3.7%	948.2	F
National Champion						
And now . . .						
17-3	3X	18,105	M	3.8%	708.8	F
2d in U. S. in class						

62 Holsteins . . .

Hand Picked by Holstein Experts for New York's Sale of the Year!

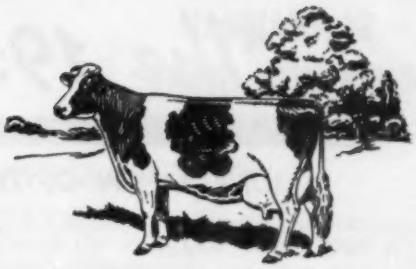

The 1956 NEW YORK STATE CONVENTION SALE

Cavalry Armory on Parkway East

UTICA, NEW YORK

January 18 10:30 a.m. Wednesday

62 PERSONALLY SELECTED REGISTERED HOLSTEINS

58 FEMALES — 4 BULLS

Practically every animal is Calfhood Vaccinated and from a Bang's Certified Herd, eligible for any state. All are T. B. Accredited; blood tested within 30 days. A sale you can depend on.

LOCATION: Utica is easy to reach by plane, train and automobile. It is located on the Thruway and on Route 5, just a few miles north of Route 20. It is on the main line of the New York Central Railroad and is served by Mohawk Airlines. The heated Armory is about 10 blocks from the Headquarters Hotel (Hamilton) on Parkway East. Plenty of parking available. It is a comfortable and convenient location for the sale, regardless of weather.

★ Sale sponsored by the Madison and Oneida Holstein Clubs ★

SALE COMMITTEE

Dr. E. S. Harrison, Chairman

Orson D. Smith — Harold B. Lee — David J. Roberts

(Mail bids will be handled in your interest by any member of the committee, by the Sale Managers, or by the WORLD staff.)

Joint Managers of This Great Sale are:

HARRIS WILCOX
Sale Mgr. & Auctioneer
BERGEN, NEW YORK

R. AUSTIN BACKUS, Inc.
Sale Mgrs. & Auctioneers
MEXICO, NEW YORK

Please Turn Page →

The 1956 New York State

JUST A FEW OF THE HIGHLIGHTS

- ☆ 526-lb. jr. 2y bred to 764-lb. son of Pabst Reburke Duke.
- ☆ 569-lb. jr. 2y by Bond Haven R A Sovereign, from a 5-times 500-lb. dam.
- ☆ 522-lb. sr. 2y—very nice uddered—by Cochran Sovereign Royal.
- ☆ Top daughter of Wint. Victor Select Arab (VG) fresh with 2d calf.
- ☆ 665-lb. 2X daughter of Cavalier (EX) from a daughter of Dean.
- ☆ 500-lb. sr. 2y daughter of Dictator (EX-GM).
- ☆ Top cow bred to sire of 1st Jr. Get at New York 1953-54, Illehee Supreme Sovereign (EX-SMT).
- ☆ New York State Champion "Arab" daughter with over 870 lbs. fat 2X and just fresh.
- ☆ An "Excellent" cow with two 700-lb. records.
- ☆ Lovely "Triune" daughter—dam has 621; next dam also 621; next dam 130,000 milk. Fresh and milking 65 lbs. 2X.
- ☆ 476-lb. jr. 2y double granddaughter of Dun. Standard; 533-lb. jr. 3y daughter of H F Deen 12.
- ☆ Own daughter ("VG") of A B C Reflection Sovereign. Bred to 1041-lb. bull.
- ☆ Heifer out of a dam with 656, 617, 609, 774, 723, 724 fat on 2X HIR. Bred to Clyde Hill Prince Elsie Lad.
- ☆ 532-lb. inbred Weber Burke Clover Lad (EX-GM) daughter bred to 755-lb. Wis Ideal son.
- ☆ 505-lb. 3y by Otco Admiral Var Elect bred to son of Follow On and L Adcinda. Dam has 6 records over 600 fat 2X
- ☆ H F King 44 daughter making over 600 fat 2X, dam with 628; bred to Wendy's son by Deen Var.
- ☆ 485-lb. sr. yrlg. from 679-lb. dam.
- ☆ 508-lb. 3y "VG" daughter of Abegweit Lifeline.
- ☆ Grand Champion daughter of Council Rock Worthy Aristocrat (EX-SMT) bred to Roamer son of Jim Sears' "Excellent" Ada cow.
- ☆ Twice 600-lb. cow bred to 167,000-lb. son of Woosterdale Imperial Dean.
- ☆ 517-lb. 3y daughter of Cashman Deen Bell Boy.
- ☆ Rag Apple Hamaret Titleholder heifer just fresh; her dam a "Prospector" daughter now making 800 fat 2X.
- ☆ Prize winning heifer by Monogram Elmcroft Monarch (VG) from "VG" 632-lb. dam; bred to Paramour at Ridgely.
- ☆ 507-lb. 2y Baker Farm Dunwood Pride (EX-GM) daughter from 656-lb. dam; bred to Monarch (VG).
- ☆ 547-lb. 2y by highly proven Cavalier son bred to the "EX" Wallie, son of Queen (EX-1319 fat 2X).
- ☆ Hillmac Sovereign (GM) daughter with 553 at 2y, 628 fat at 3y; from one of Greenaway's great producing families. Production all through this one bred to Abbekerk Elmcroft Rag Apple.
- ☆ "Excellent" cow with records to 729 fat 2X, bred to Curtiss Candy Superb Curtiss—son of Proud Sally.
- ☆ Rag Apple Abbekerk Jove (VG) daughter from 662-lb. "VG" Gerow-bred dam, just fresh.
- ☆ Top Greenaway Max Sovereign daughter close to 500 fat at 2y. Dam has 516 fat.
- ☆ 511-lb. 3y daughter of Curtiss Candy Mr. Deen from a 573-lb. dam and bred to the Dandy George son of Lucifer's only 1000-lb. daughter.
- ☆ 4 from one herd—all with beautiful udders and capable of great production.
- ☆ Double granddaughter of "Worthy Barbara" (922 fat 2X) out of her daughter by Dean. Bred to a son of Ednachester Man-O-War Mary by a son of Ednachester Marathon Burke.
- ☆ Two (count 'em, 2) own daughters of Lauxmont Safemaster Prospector, due in Jan. & Feb., both with good 2X records, from GEORGE UTZMAN herd.

All selections are made, but the entry list is not complete. We do know there are TWO EXCELLENT COWS, and many more VERY GOOD. Several are by GOLD MEDAL - EXCELLENT SIRES, others bred to sires of this caliber. Selling are cows with over 700 fat on 2X and others that high on 3X. The dams represent terrific pedigrees and production with **more than a third of the offering from dams with 600 fat to over 1100 fat!**

ALL IN ALL IT'S A GREAT OFFERING WITH SELECTIONS GEARED TO TYPE, UDDERS, AND PRODUCTION.

THE FOUR BULLS

"Truly Outstanding!"

Curtiss Candy Deen Butch

Born Jan. 11, 1955

Sire:
PABST SIR ROBURKE RAG APPLE
"Excellent — Gold Medal"
Well known twice Res. All-American son of Pabst Roamer.

Dam:
CURTISS CANDY DEEN NORA
"Excellent"

5y	365	3X	17,701	4.3	758	AR
6y	305	2X	14,310	4.5	662	(SA)

Famous show daughter of Curtiss Candy D A Renown purchased in the Curtiss Candy Dispersal for $2750, second in price only to Proud Sally.
This sale is fortunate to be able to offer a bull bred like this.

Harden Farms Masterpiece

Born July 9, 1955

Sire: PABST REBURKE DUKE
His first 2 daughters finished on A R with 825 fat 3.8% and 762 fat 3.8% as jr. 2-yr-olds! He is siring UDDERS.

Dam: EDNACHESTER MARY PONTIAC M-O-W
"Very Good"

11-5	365	3X	32,030	3.5	1122
12-10	365	3X	30,540	3.6	1095

Total prod. since 7 years:
212,210 milk and 7,346 fat
Now making a big record at 15y 7m! The great Pontiac family — maternal and ¾ sister with 1041, 1113, 1157, 1246 and 1102 fat! Daughter with 750 fat in 186 days and milkin[illegible] lbs.
HOW CAN YO[illegible] [illegible]ATCH THIS MATERN[illegible] LINE?

Ridgely Patchwork

Born Dec. 12, 1954

Sire:
BAKER FARM DUNWOOD PRIDE
"Excellent — Gold Medal"
A show winner and sire of show winners; and he sires high production as shown by his extremely high level proof.

Dam: THAMESVIEW MONOGRAM CHIEFTAIN ENA
"Very Good"

5y	365	2X	19,304	3.7	711	(SA)
4y	359	2X	14,880	3.5	516	HT

Nom. for All-American, 1950.
Patchwork is full brother to "Enid," (Nom. for All-American, 1954), and "Elsie"—both classified "VG" as 1st-calf heifers, both with good records.

From Mathewsfield

Sire: RAG APPLE ABBEKERK JOVE
"Very Good" at 3 years
Daughters stood 1-2-3 in 2-yr-old class at U-S-O B and W Show—a very uniform, good uddered group milking heavy at 2 years. Intensely bred in the Mt. Victoria Rag Apple line.

Dam:
GLENAFTON L HOLLY DUTCHLAND
"Good Plus"

5-10	349	2X	15,139	4.5	678.7	HT
2y	365	3X	15,244	4.8	726	ROP

Twice All-Canadian daughter of Rag Apple Talisman and Glenafton Laurel Dutchland with records to 818 fat at 7y 3X.

Convention Sale . . .

JANUARY 18
UTICA, NEW YORK

HERE'S WHAT THE EXPERTS SAY ABOUT THESE SELECTIONS –

P. M. BAIRD & SONS—
Over the years the top quality cows that Percy Baird & Sons have consigned generously to the top sales have made friends wherever they went—these are no exception. (E. S. Harrison)

BALL FARMS—
Classified "VG"—her paternal sister sold for $2175 in the W.N.Y. Regional Sale. (E. S. Harrison).

BEACON DAIRY RESEARCH FARM—
A big, growthy heifer from a very high producing dam. (E. S. Harrison).

BISHOP & TURK—
A Triune daughter with unusual class. She will please the most critical. (E. S. Harrison).

ALBERT W. BUCKBEE 2nd
A son of Pabst Sir Roburke Rag Apple from Deen Nora that sold for $2700 in the Curtiss Candy Dispersal —second in price only to Proud Sally. (E. S. Harrison)

MARTIN V. CHESBRO—
A very high producing 2-year-old from one of Oswego County's best herds. (E. S. Harrison).

DONALD V. CROWELL—
A nice pair of 4-year-old cows by a son of Wallace. (Maurice Mix)

FRED N. DORN—
A "Very Good" (86 points) cow—a real producer. (E. S. Harrison)

HARLAN DRISCOLL—
Truly an outstanding inbred Clover Lad daughter. We have tried to get her before and at last Mr. Driscoll said "yes." (W. D. Lashbrook)

FREEBAER FARMS—
A heifer good enough so that I selected her even though the dam was sold before she made a record. (E. S. Harrison)

GENERAL COCHRAN FARMS—
Not the largest cow in the world but sharp, with worlds of dairy character and one of those long, level udders that are hard to find. (E. S. Harrison)

MAYNARD HALL & SONS—
A beautiful young cow that created a lot of dissension in the Hall home when he decided to let her go. (E. S. Harrison)

JONES BROTHERS—
A great producing heifer with a beautiful udder that should last forever. (E. S. Harrison)

CARL LEIGH & SONS—
A nice pair—one in particular must be rated as outstanding. It took a lot of teasing to get these two. (E. S. Harrison)

LORD HILL FARMS—
A big, noble cow that appeals to you the moment you see her. (E. S. Harrison)

MACHOLD FARMS—
A big, strong 2-year-old from a high record dam; and a very sharp, straight, good uddered young cow milking the third time as a 3-year-old. (E. S. Harrison)

HAROLD MAY—
Extreme dairy character in this Hillmac Sovereign granddaughter from a good family. (W. D. Lashbrook)

HOWARD D. MC INTYRE—
Howard is doing a very constructive job of breeding and I am confident you will like this good record consignment. (E. S. Harrison)

H. BEN MITCHELL—
Something very nice from this herd that has supplied a lot of good ones. (E. S. Harrison)

MONCONY FARMS—
Two good ones—one a winner in the shows this fall and by Worthy Barbara's full brother. I know you will like this one. (E. S. Harrison)

KENNETH A. PATCHEN—
Two very high record young cows from this herd that is noted for high production. (W. D. Lashbrook)

CORTEZ J. PELLS—
I was tremendously impressed with the uniform good udders here, and this one will rank high among the tops. (E. S. Harrison)

CHARLES H. PRATZ—
Cows bred by Mr. Pratz are making the national headlines and here is one that will undoubtedly make future headlines—she is a top heifer with a magnificent udder. (W. D. Lashbrook)

RIDGELY FARMS—
Two outstanding young females and a real herd sire prospect. They represent the top and the very core of the breeding program at Ridgely. (E. S. Harrison)

RIVER VALLEY FARM—
A big, strong granddaughter of Cavalier due soon after sale time to the "Excellent" Wallie bull. A valuable cow and the calf may be worth more than you pay for the cow. (E. S. Harrison)

W. G. ROBENS—
A big, noble cow with tremendous capacity and a good udder. (E. S. Harrison)

DAVID J. ROBERTS—
A top cow from a top herd with an HIR Herd average on 2X for the past 7 years of 567 lbs. fat. Think of it! One of the best from a herd with production like this. (E. S. Harrison)

IDWAL O. ROBERTS—
Straight, deep, and open ribbed—a great cow that richly deserves her "Excellent" classification. (E. S. Harrison)

E. P. SMITH—
A smooth, straight individual making a beautiful udder when I saw her. She looks like milk. (E. S. Harrison)

H. J. SZOLD—
A bull that will appeal and a fresh daughter of the "Jove" bull that is doing a fine job here. (E. S. Harrison)

ALBERT C. AND MAX D. TOWNSEND—
I was greatly impressed with the daughters of Greenaway Max Sovereign in this herd—and I was allowed to take my pick. (E. S. Harrison)

R. Y. WALRATH—
One of those good uddered cows by the "Tony" son, with a high 2-yr-old record. (E. S. Harrison)

FRANK YAEGER & SON—
A very high record 2X 2-year-old, but one that has every quality that should enable her to greatly exceed this record in the future. (E. S. Harrison)

ROY JONES—
A real heifer that will improve any herd she goes into. (E. S. Harrison)

PAUL & NATHAN MOSHER—
A double granddaughter of Worthy Barbara—a very straight, deep ribbed, sharp, open heifer. She is the first female ever consigned from this family. (E. S. Harrison).

I. U. SCOTT & SONS—
It took a trip by both Orson Smith and myself, plus phone calls, to get this one. Fresh December 21st with a bull calf by Queen's son, and as long as we were teasing we insisted that her son go with her. (E. S. Harrison)

EARL V. DE LONG AND SONS—
Outstanding individuals with exceptionally good udders. If one buyer took the group, he'd have a great start. They're bred alike and they look alike. (E. S. Harrison)

OSCAR BURKERT—
A beautiful cow that topped the Oneida Club Sale— and she looks even greater in milk. (E. S. Harrison)

LEON PIGUET—
A real outstanding bred heifer with tremendous growth and great promise. (E. S. Harrison)

KENT WHIPPLE—
The breeder of many good ones consigns one that is no exception—she has a beautiful udder and great body (E. S. Harrison).

DR. KENNETH CHASE—
A beautiful uddered 4-year-old by the full brother to Deen Crystal (twice over 1100 lbs. fat) that I saw milk out 42 lbs. at one milking—quite a heifer! (E. S. Harrison)

LAURENCE JEWETT—
A big, strong cow with an excellent pedigree, being by Cavalier and out of one of the great daughters of Dean. (E. S. Harrison)

HARDEN FARMS—
A young son out of one of the wonderful members of the "Mary Pontiac" family; and a high record "Excellent" cow. Just the kind you want to get from a great breeding establishment. (The Sale Managers)

ORSON D. SMITH—
Orson has an "eye for a cow," and his consignment will take your eye. (The Sale Managers).

RICHARD PADGET—
A daughter of Vanguard that is one of the best. (Orson Smith).

ROY STANTON—
Fresh about two weeks when I saw her, this "Arab" daughter has a fine udder and should have the same tremendous potential as her well known sisters by the Arab sire. (Orson Smith)

HARRIS WILCOX
Sales Mgr. and Auctioneer
Bergen, N. Y.

← **SALE JOINTLY MANAGED** →

R. AUSTIN BACKUS, INC.
Sales Mgr. and Auctioneers
Mexico, N. Y.

For details on Location and Health See Page 119.

Curtiss Candy Deen Butch Sells On Jan. 18

In The New York State Convention Sale

HIS EXCELLENT DAM

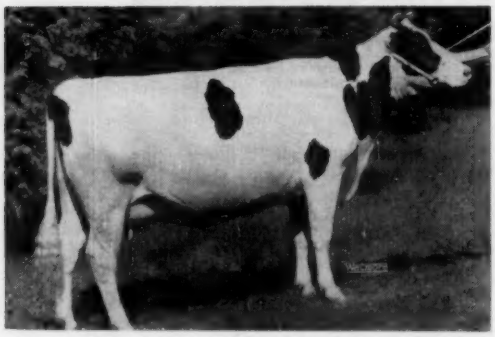

CURTISS CANDY DEEN NORA (EX)
4y 365d 3X 17,701 4.3 758.5

A Son of This Excellent Cow

"Deen Butch," born Jan. 11, 1955, is a son of the great Pabst Sir Roburke Rag Apple (EX-GM). His Excellent dam was the second highest selling animal in the Curtiss Candy Dispersal. She is a daughter of Curtiss Candy D A Renown, the son of Montvic Renown out of Dunloggin Adeen, the 1019-lb. Excellent Curtiss Candy foundation cow. Nora's dam is a granddaughter of Montvic Pathfinder. **With this sire and dam, Butch is sure to sire outstanding udders.**

HIS EX-GM SIRE

PABST SIR ROBURKE RAG APPLE (EX-GM)

His Sire: Pabst Sir Roburke Rag Apple (EX.-GM)

This double grandson of Wisconsin Admiral Burke Lad is becoming one of the most popular bulls in the country. His HIR proof shows he has 20 daughters that average 509 fat. His get was nominated for All-American in 1954.

Wisner Farms

Warwick, N. Y.

ACC. WISNER BUCKBEE & SONS CERT.

A Top "Admiral" To The Convention Sale

— A Daughter Sells —

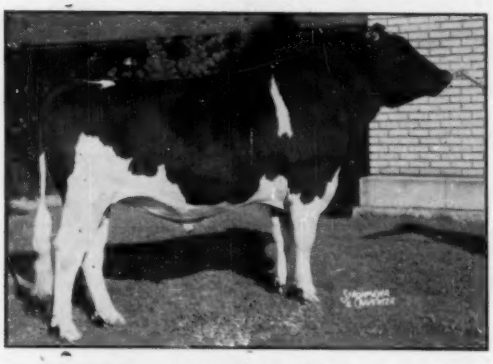

OTTO ADMIRAL VAR ELECT (GP)
Grand Champion at Seneca and Wayne County Fairs, 1951 and 1952. Sire, Jr. Champion at Wayne and Monroe County Fairs, 1953 and also Wayne-Ontario B & W Show. Sire, 1st Get, Monroe, Yates County Fairs and 1st Jr. Get at Monroe and Ontario County Fairs, 1953. Sire, 1st Jr. Get, Ontario and Seneca Fairs, 1952.

HALLCREST ADMIRAL TESS (GP - 84 pts.)

Born October 21, 1951

3y	305d	2X	12,450	3.68	450
3y	372d	2X	13,700	3.68	505

Her sire, pictured, is a gerat son of Helengeorge Master Admiral (GM) out of the 814-lb. Ferndale R Var Jemima. His daughters are doing very well in our herd, milking over 60 lbs. as 2-yr-olds and one has finished a 2-yr-old record with over 16,000 milk. His daughters have beautiful udders and they are developing into outstanding cows.

Her Dam: Abbekerk Sir Bess Ormsby (GP)

She is a granddaughter of Sir Bess Ormsby Fobes Dean with a good string of records to 632 fat and 16,390 milk. She has over 85,000 lbs. milk in her first 6 lactations. We are building quite a family around this great cow.

A full sister to the cow selling has made over 30,000 lbs. milk in her first 2 lactations as a 2 and 3-yr-old.

Tess was bred April 18, 1955 to **Meadow Springs Follow On Laird (VG)**, our senior herd sire. He is a son of Dunloggin Follow On out of a 755-lb. daughter of Lauxmont Admiral Lucinda. His first 4 daughters fresh averaged 80.5 as 2-yr-olds with the one we sold in last years Convention Sale going "VG" with her first calf.

HALLCREST FARM — Clyde, New York

Maynard Hall & Sons

Our aim is to make the great Holstein cow of today a better cow for tomorrow.

Acc. - Cert. - Vacc.

to the State Convention Sale

HARDEN FARMS MASTERPIECE

Born July 9, 1955

● **A son of Pabst Reburke Duke from the very heart of our great Mary Pontiac family.**

His Mother's Maternal & ¾ Sister

EDNACHESTER MARY MAN-O-WAR

5y4 m	365d	20,598 M	839 F
7y5 m	365d	24,296 M	1041 F
8y8 m	365d	27,928 M	1113 F
9y10m	365d	28,283 M	1157 F
11y0 m	365d	28,033 M	1246 F
12y6 m	365d	27,060 M	1102 F

Total production since 4 years old:
191,049 lbs. milk, 8,181 lbs. fat

This remarkable average for 5 lactations:
27,119 lbs. milk 1132 lbs. fat

Dam of a daughter with this record in progress:
4-2 297d 20,517 Milk 904 Fat

Dam of 1st prize 4-yr-old, N. Y. State Fair, 1953, with 3 records over 18,000 lbs. milk and 700 lbs. fat.

● **A family proven extra-ordinary for production and transmitting ability.**

His Famous Mother

Dam of:
2 great breeding sons and the great cow, Ednachester Mary Lochinvar with . . .

7y	365d	2X	21,750 M	828.8 F
8y	332d	3X	24,679 M	861.0 F
*9y	186d	3X	19,420 M	750.0 F

* Record still in progress

● **Remember, great sires have great mothers.**

Look at Her Records

EDNACHESTER MARY PONTIAC M-O-W

←

8y 0m	365d	27,110 M	894 F
9y 1m	345d	27,140 M	954 F
10y 3m	363d	28,720 M	990 F
11y 5m	365d	32,030 M	1122 F
12y10m	365d	30,510 M	1095 F
14y 5m	365d	24,920 M	859 F
*15y 7m	173d	13,050 M	442 F

* Record still in progress

Total production since 8 years old:
212,210 lbs. milk, 7,346 lbs. fat

The remarkable yearly average of:
23,580 lbs. milk, 816 lbs. fat for her 9 years in the herd, plus 8 living calves.

Dam of:
EDNACHESTER MARY LOCHINVAR (VG)

7y	365	2X	21,750 m.	828.8 f.
8y	332	3X	24,679 m.	861.0 f.
*9y	186d	3X	19,420 m.	750.0 f.

*Record in progress.

Masterpiece also has a Great Sire in . . .

PABST REBURKE DUKE

His daughters have beautiful udders. We could show you one and you could pick the rest of them out of the whole herd. **They are that uniform — they are that good.**

A full brother and a maternal brother are in service at Pabst Farms.

They produce:

His first 2 AR daughters —

Delight	**2y 2m**	**365d**	**21,674 m**	**3.8%**	**825 f**
Ione	**2y 3m**	**348d**	**20,108 m**	**3.8%**	**762 f**

(Both records subject to approval)

The Sale standard is High! We want to keep it that way
Therefore, This Beautiful "Excellent" Cow is Selling

ABBEYVALE PLEDGE OSBORNDALE

5y 2m	305d	17,670 m.	3.9%	698 f.
6y 3m	305d	19,220 m.	3.7%	713 f.

(DHIA Records)

Think of it! An Excellent cow with a complete pedigree, and due January 26 to PABST REBURKE DUKE

You will be buying a pair. She is great enough to be the dam of your next herd sire.

HARDEN FARMS — Camden, N. Y.

Longhurst Sends 4 Good Ones

To the State Convention Sale

Here Is Your Chance to Buy Good Udders

— Her Udder —

From John DeLong
Longhurst Cavalier Lois (GP)

This beautiful uddered young cow is a daughter of Woosterdale Cavalier Plutocrat (SMP), our former herd sire and a plus proven bull that increased 450-lb. dams to 548 lbs. on 51 pairs. Lois's dam has 10,318 milk, 3.9% and 406 fat as a 4-yr-old in 295 days. Lois has 11,480 milk, 4.1%, 473 fat at 1-11 in 305 days. Fresh several months, she is now starting another great record.

UDDER ON LONGHURST CAVALIER LOIS

From Charles DeLong — A Real 2-Yr-Old

This heifer is **Longhurst Jenny Plutocrat Jip,** born Oct. 6, 1953 and fresh Nov. 12, 1955. She is a granddaughter of Woosterdale Cavalier Plutocrat out of a daughter of Crownhurst Plutocrat Perfection (SMP) with 2X records up to 16,412 milk and 647 fat. Jip has 2 maternal sisters in the herd with good records and outstanding type. The second dam has records to 17,163 milk and 604 fat on 2X. The sire is a son of Cavalier Plutocrat from one of our best Plutocrat Perfections. This heifer has a great pedigree and is from our best family.

From Hadwen DeLong — Longhurst Cavalier Katie (GP)

UDDER ON LONGHURST CAVALIER KATIE

She is another daughter of Woosterdale Cavalier Plutocrat. Her dam is a Plutocrat Perfection daughter so she is bred quite a bit the same as the above heifers. Katie made this sr. yrlg. record: 1-11 297d 2X 9,532m 3.8 362. Fresh now at 2-11 on Nov. 12, 1955, she is milking over 60 lbs. a day. She has a full sister with this record: 2-2 311d 11,410 4% 460.

From Earl DeLong — A Top "Model"

She is **Longhurst Model Princess,** a 2-yr-old daughter of Woosterdon Model Stylist bred April 11, 1955 to Longhurst Plutocrat, a grandson of Woosterdale Cavalier Plutocrat and a paternal brother to the Jip heifer above. The dam of Princess is an inbred daughter of Crownhurst Plutocrat Perfection. The first daughter of her sire to finish has at 2-1 351d 14,468 3.7 532. Stylist was a son of Glenafton Rag Apple Stylist (A Marksman son out of a Sovereign daughter) out of a daughter of Carnation Imperial Cavalier (EX-SMP).

Dr. Harrison states:

"Outstanding individuals with exceptionally good udders. If one buyer took the group, he'd have a great start. They're bred alike and they look alike."

LONGHURST FARMS

Acc. **Mexico, New York** Cert.

Earl V. DeLong Charles E. DeLong John W. DeLong Hadwen V. DeLong

BALLARD FARM SALE

CATALOG SUMMARY

41 Females 2y & over	$16,130	$393.41
(7 calves under 3 mos. s.w.d.)	148	21.14
1 Open Yearling	200	200.00
1 Bred Yearling	395	395.00
2 Bulls over 3 mos.	440	220.00
45	$17,223	$382.73

On November 5 at Troy, Pa., the Ballard Farm Sale consisting of a draft of milking animals from Ben & Leon Ballard's herd, plus consignments from other local breeders, was held. Ballard bred animals brought top money, a Charles Storch consignment sold for $525, and a Lloyd W. Kilmer animal went at $500.

Top of the sale at $630 was Ballard Farm Jennie Roxanne, a 5-year-old daughter of Osborndale Roxanne with two 2X records over 548 lbs. fat. Her purchaser was Albert Clark, Canton, Pa.

Kinwold Farms, Lowman, N. Y., was the heavy buyer of the day, taking four head with a total outlay of $1735.

The sale was managed and sold by R. Austin Backus, Inc., Mexico, N. Y.

Buyers follow:

Albert Clark, Canton, Pa.
Ballard Farm Jennie Roxanne (10-50) $630
Kinwold Farms, Lowman, N. Y.
Ballard Farm Lochinvar Rebecca (9-48) 600
Ballard Farm White Rebecca (3-53) 420
Royal Champluirer, Wyalusing, Pa.
Ballard Farm T Rebecca Lochinvar (9-47) 570
Ballard Farm Jennie Remses 3d (11-50) 525
C. R. Hack & Sons, Berwick, Pa.
Ballard Farm Triune Lochinvar (9-48) 540
Clark Bowen, Wellsboro, Pa.
Sylvia Penstate Veeman (10-50) .. 525
Ralph N. Sands, Wyoming, Pa.
Kilmer Ridge Burcader Lola (9-52) 500
Thomas Kuhue, Montoursville, Pa.
Ballard Farm R. Lochinvar (3-48) 485
Geo. H. McGinnis, Chicaca, Pa.
Ballard Farm Rebecca Beauty (9-47) 470
C. E. Baldwin, Canton, Pa.
Ballard Farm Fobes Susie 3d (8-47) 450
Ballard Farm Annett (3-51) 400
Milford Kinsman, Troy, Pa.
Ballard Farm Amy (11-50) 450
L. M. Kyle, Mackeyville, Pa.
Rebecca Hengerveld Inspiration (3-53) 425
Lily Rue Commando (11-52) 400
W. A. Kipp, New Albany, Pa.
Royal Haven Premier Fairy (12-52) 415
Edw. D. Strickland, Towanda, Pa.
Sheshequin Josie Pearl Maid (10-53) 405
Albert L. Snyder, Muncy, Pa.
Sue Posch Xanquin (8-50) 400
John E. Preston, Grovee, Pa.
Ballard Farm R T Roxanne (1-52) 400

The other buyers were: Russell Anderson, Granville Summit; Harry E. Amacher, Bloomsburg; Geo. A. Arnold, Montrose; Donald J. Arthur, Laceyville; Laverne Veda Barto, Wyalusing; Paul Buck, Ulysses; C. Le Roy Coleman, Jr., Montrose; Max Hovier, Monroeton; W. D. Huntington, Columbia Cross Roads; Richard Pachard, Granville Summit; Carl Pierce, Columbia Cross Roads; Ray La Verne Mc Carty, Forkeville; W. B. Storch, State College; Richard C. Thomas, Troy; Richard Van Ray, Troy, Pa.; Charles Antes, Pine City; Michael Uhouse, Nichols; Harold & Victor Woodard, Wellsburg, N. Y.

The statistical data was furnished by R. Austin Backus, Inc., Mexico, New York.

6th NORTHWESTERN PA. SALE

CATALOG SUMMARY

55 Females 2y & over (16 calves under 3 mos. s.w.d.)	$17,545	$319.00
1 Bred Yearling	260	260.00
3 Open Yearlings	585	195.00
6 Bulls over 3 mos.	1,170	195.00
65	$20,275	$311.93

The Pennsylvania counties of Erie, Crawford, Mercer and Warren, combined for this 6th Northwestern Pennsylvania Sale held at Meadville on October 17. The sale chairman was Donald Sherred, Venango.

Terrace Farms, Titusville, provided the two top animals of the day—one a granddaughter of Marksman and the other a 463-lb. 2-yr-old daughter of Terrace Farm Admiral Burke (VG). R. Austin Backus, Inc., Mexico, N. Y., managed and sold the sale.

Buyers follow:

W. F. White, Grove City, Pa.
Terrace Farm Marker Elsa (6-52) $530
(Terrace Farms, Titusville, Pa.)
Gordon Pegan, Meadville, Pa.
Terrace Farm Admiral Colantha (1-52) 510
(Terrace Farms)
J. Myron Kerr, Oil City, Pa.
Bur-Sig Fond Hope Alert (8-51) 470
(Burke & Sigsbee, Meadville, Pa.)
Richard C. Hess, Erie, Pa. (2)
Piebe Fayne Della (9-49) 470
(Ernest A. Marsh, Waterford, Pa.)
Milton & Helen Livermore, Cambridge Springs, Pa.
Freola Spruceleigh Segis Maid (4-50) 455
(Robert L. Pegan, Cochranton, Pa.
John Hanna, Waterford, Pa.
Cromdell Laura Rocket (1-51) ... 415
(S. M. Crom, Espyville, EA.)
C. H. Bentley, Espyville, Pa.
Terrace Farm Montvic Marathon (4-51) 400
(Terrace Farms)

Other buyers were: A. D. McNamara, Meadville; Gerald McCartney, Mercer; Frank Leslie, Valencia; Edwin Lover, Greenville; Lyons Farms, Erie; Leon Mitchell, Columbus; Harry W. Livingston, Jamestown; Donald L. Little, Mercer; Wendell Sherred, Venango; Kenneth K. Smith, Greys Mills; Alvin Wise, Butler; Paul M. Smith, Cambridge Springs; Sender Bros., Erie; Gerald Scouten, Centerville; R. E. Strainbrook & Son, Girard; D. C. Rust, Sagerstown; Wm. Robinson, Watsburg; Richard P. Poux, Guys Mills; Mr. and Mrs. Charles N. Sankay, Volant; John Keith Linstrom, Corry; Robert J. Welcheck, Jr., Conneautville; Richard Thomas, Sagerstown; Charles M. & Autumn Smith, Guys Mills; Alton Wagner, Meadville; Joseph H. Healey, Kennerdell; Guy Hart, Cochranton; Donald Houck, Meadville; Lyle M. Horne, Atlantic; Wm. B. Heeter, Emlenton; Merle W. Ongley, Centerville; Dawson G. Dulsdorf, Union City; Laverne A. Jones, Centerville; Will Hasbrook, Titusville; Allan Hart, Cochranton; Arthur B. Hough and Sons, Brookville; Robert Hayes, Springboro; Leonard Peterson, Meadville; Donald Philoor, Meran; Royden Carpenter, Townville; Robert Cameron & Sons, New Castle; Clarence Carter, Titusville; Edgar L. Behrems, Tionesta; Bonny Dell Dairy, John L. Hindman, Linesville; Archie H. Bentley, Espyville; Joseph Bentley, Mercer; Frank R. Dawson, Smith's Ferry; Francis R. Cox, Guys Mills; Robert C. Campbell, Saegerstown; Howard Godfrey, Cochranville; Francis P. Gillette, Linesville; and G. H. Elder, Centerville, Pa.

Statistical data furnished by R. Austin Backus, Inc., Mexico, N. Y.

A divinity student, "Fiddle" by name, refused to accept his degree.

"The name Fiddle," he said, "is not any shame, but I couldn't stand 'Fiddle, D.D.'"

To the Convention Sale

A "VG" Granddaughter of
Curtiss Candy Proud Sally (VG-1195 fat)

AND SHE IS BRED TO

Doreigh Farms Dandy Prince

The Son of Our 1006-lb. Lucifer Daughter

Granddam of Service Sire — **Dam of "Mister Deen"**

DUNLOGGIN MISTRESS GRACE (EX)
She is one of Woodmaster's greatest daughters and a full sister to Dunloggin Mistress Gracious. She has 2 records over 800 fat and up to 891.

CURTISS CANDY PROUD SALLY (VG)

9½y	365d	3X	29,829	4%	1195.6
7y	365d	3X	29,299	4%	1175

A daughter of Dunloggin Golden Cross daughter out of Dunloggin Proud Mistress, a 1062-lb. daughter of Woodmaster.

She is

Silver Dome Mr. Deen Julia (VG-86 pts.)

This young cow, born 9-7-49, is a daughter of Curtiss Candy Mr. Deen (VG), a son of the great Proud Sally (pictured above) and sired by Curtiss Candy D A Renown, the son of Montvic Renown out of Dunloggin Adeen. Her dam is a 573-lb. 3-yr-old daughter of Shaws Aim Dauntless Mercedes, a son of Dunloggin Aim. Julia has records up to 13,299 milk and 511 fat with a 3.2% test as a 3-yr-old. She is a beautiful cow with a wonderful Dunloggin pedigree.

The Service Sire

Julia was bred April 5, 1955 to Doreigh Farms Dandy Prince, our son of Curtiss Candy Dandy George (the son of the Grace cow pictured above) out of Princess Lucifer Lucy (VG), the highest record daughter of Lauxmont Admiral Lucifer with: 8y 365d 2X 23,930 4.2% 1006 (SA). Her calf will have a good linebred Dunloggin pedigree.

Buy Her at Utica on Jan. 18th

DOREIGH FARMS

Fred N. Dorn — **North Chatham, N. Y.**

Acc. — Vacc. — Cert.

4% Test to the N. Y. State Convention Sale

MARSHLINE TOP SUSAN
(GP — 83 pts. at 2 yrs.)

2-11	355d	2X	11,750	4.0	476
3-11	353d	2X	10,790	4.4	483
5-0	365d	2X	14,339	4.1	594

She Has A Solid Pedigree

HER SIRE'S DAM

MARSHLINE ORMSBY BLOSSOM (EX)
2X, 10-1, 365d, 20,840, 3.98, 806. This picture just taken at almost 15 years. She has over 170,000 lbs. of milk and at the present time over 75% of the herd descends from her.

HER SIRE'S FULL SISTER

MARSHLINE DEAN REBECCA (VG)
2X, 7-0, 365d, 20,522, 3.99, 819. This picture just taken at almost 12 years. She has well over 100,000 lbs. milk and is the 3rd generation of 100,000 cows. She is the top daughter of Blossom.

Susan, born September 20, 1949, is a daughter of Marshline Dean Top (VG), a senior herd sire and a plus proven son of Sir Bess Ormsby Dean 5th out of the Blossom cow pictured above. Top is a full brother to Rebecca and he is transmitting that tremendous body and high production.

Susan's dam is a daughter of Rivermead Star Nettie. She died during her first lactation but made 8300 milk, 3.9% 329 fat in 202 days on 2X at just 2 years. Her dam is a daughter of Marshline Star King with 4% records to 17,736 milk and 696 fat and the next dam is daughter of Lathrop Star Homestead with 16,070 milk, 4.0%, and 644 fat at 9 years.

SUSAN'S SERVICE SIRE

MARSHLINE RAVEN RANGER
Our 2-year-old son of Weber Hazelwood Burke Raven out of the heart of our great "Blossom cow family." His calves are outstanding.
He is a son of Marshline Dean Rebecca.

Due Sale Time

← To Ranger

Susan was bred April 7, 1955 to Marshline Raven Ranger. He is a son of Raven out of the Rebecca cow and his first calves in our herd are as nice as we have ever had them. The calf Susan is carrying will have a beautiful linebred pedigree and will be a valuable addition to any herd.

IF YOU NEED TEST — YOU NEED SUSAN

Marshline Farms

KENT E. WHIPPLE **SAVANNAH, N. Y.**

VACC. — ACC. — CERT.

7th CHESTER CO. (PA.) SALE

CATALOG SUMMARY

28	Females 2y & over (5 calves under 3 mos. s.w.d)	$ 8,970	$320.36
4	Bred Yearlings	1,385	346.25
1	Open Yearling	145	145.00
2	Bulls over 3 mos.	435	217.50
35		$11,118	$317.86

The 7th Annual Chester County, Penna., Sale was held September 8 at West Chester. The event was well attended in spite of beautiful weather.

Top animal was a 4-year-old by the son of Lincoln Admiral Outlet Posch (EX). Just fresh with twin calves, a bull and a heifer, she went to Earl M. Weir, Chester, for $600. Her consignor Leroy Hicks of W. Chester. Mr. Hicks was the buyer of Elmer B. Stoltzfus' granddaughter of Broad Rock Strath Master (VG) at $490. This desirable heifer was bred to a son of Hillmac Sovereign (GM).

The event was managed by Harvey Rettew, Manheim, Pa.

Buyers follow:

Earl M. Weir, Chester, Pa. (3)
Dean Brook King Posch (9-51) ..$600
(Leroy Hicks, Goshencrest Farms, West Chester, Pa.)

Leroy Hicks, W. Chester, Pa. (2)
Elm-Becca Laurel G Hazel (4-55) 490
(Elmer B. Stoltzfus, Elm-Becca Farm, Elverson, Pa.)

Edwin L. Bell, Souderton, Pa. (2)
Gay Boy Edna (2-53) 430
(Joshua L. Stoltzfus, Morgantown, Pa.)

Westtown School Farm, Westtown, Pa. (2)
Caernarvon Regal Buttercup (12-50) 450
(Mary B. Stoltzfus, Caernarvon Farm, Morgantown, Pa.)

Lester M. Jacob, Hanover, Pa. (2)
Swampy Hollow Pabst Dunna (9-53) 450
(John M. Umble, Swampy Hollow Farm, Atglen, Pa.)

Paul N. Brubaker, Elverson, Pa.
Swampy Hollow Triumph Nina (2-53) 435
(John M. Umble, Swampy Hollow Farm, Atglen, Pa.)

Francis G. Brown, Downingtown, Pa.
Korndyke Ajax Mabel (5-50) 415
(John J. Stoltzfus, Elverson, Pa.)

The other buyers were: Paul Eby, Cochranville; John L. Fisher, Honey Brooks; D. P. & Sue B. Hershey, Tititz; David Hostetler, Lancaster; Frank McBerkey, Oxford; Paul B. Loff, Coatesville; Samuel E. Miller, Parkesburg; Wm. A. Reid, Oxford; Kenneth A. Skiles; Leland Stanford, Chester Springs; Elmer B. Stoltzfus, Elverson; Harry U. Stoltzfus, Honey Brook; Jacob K. Stoltzfus, Honey Brook; Marvin B. Stoltzfus; John M. Umble, Algter; Walter Warner, Gap; Graham Wood, Jr., Wawa, Pa.; Roland J. Coleman; Elmer, N. J.

Statistical date furnished by Harvey Rettew, Manheim, Pa.

FRANK G. ELLIOTT EST. DISPERSAL

Held Oct. 22 at New Paltz, N. Y.

CATALOG SUMMARY

9	Femnles 2y & Over	$3,045	$338.33
11	Open Yearlings	1,765	160.45
3	Heifer Calves Over 3 mos.	405	135.00
23		$ 5,215	$226.74

Sale managed by A. J. Dibenio, Maybrook, New York, Top Price was $500 paid for Frangell Rag Apple Echo 3299645, born Oct. 30, 1950. A granddaughter of Lauxmont Rag Apple Bondsman (GP), she has up to 544 lbs. fat in 283 days on 2X. No list of buyers available.

IRENIC FARM DISPERSAL

Held Oct. 10 at Lancaster, N. Y.

CATALOG SUMMARY

17 Females 2y & Over (1 calf under 3 mos. s.w.d.)	$6,260	$367.65
1 Bred Yearling	200	200.00
3 Open Yearlings	490	163.33
4 Heifer Calves Over 3 mos.	440	110.00
2 Bulls over 3 mos.	565	282.50
27	$7,980	$295.56

Top Price: $630 for Lou Irenic Chieftain 3823139, born Nov. 2, 1953; sire, Glenafton Eagle 1188985 (VG) son of Montvic Rag Apple Marksman; Greenaway Louise Chieftain 2516868, up to 711 lbs. fat, 18190 lbs. milk 329d, 2X, at 6 yrs. Purchased by Fred Mapes, Franklinville, N. Y.

Sale managed by Harris Wilcox, Bergen, N. Y. The Irenic Farm is owned by Mr. and Mrs. C. F. Smallidge.

Animals selling for $400 and over, and buyers:

Fred Mapes, Franklinville, N. Y. (4)
Lou Irenic Chieftain (11-53) $630
Donnandale Supreme Gilda (1-48) 500
Queen Eagel Rag Apple (12-52) 425

M. H. Maples, Franklinville, N. Y. (9)
Pietje Star Farm Hertha (10-50) 520
Glenafton Eagle (8-50) 500
Blanche Rag Apple Marksman (7-46) 420

Wm. E. Long, Lancaster, N. Y.
Rag Apple Lonelm Tex (3-51) 405

Silleman Bros., Orchard Park, N Y. (2)
Donnandale Supreme Gem (10-51) 400

The other buyers were: Francis Buckenmeyer, Alexander; Willis Clark, Oakfield; Herman Greiner, Darien Center; Orin Kelkenberg, Clarence Center; J. C. Larkin, Derby; Harold & Charlotte Mergenhagen, Williamsville; Howard Parker, Batavia; Hayo Vanderlaan, Albion; Eugene Wojcik, Depero, N. Y.

The statistical data was furnished by Harris Wilcox, Bergen, N. Y.

BAIRDLEA TO THE NEW YORK STATE CONVENTION SALE

BAIRDLEA BON LASS VICKEY

Born Oct. 12, 1951

2-1	332	2X	12,239	3.9	476.5
3-1	386	2X	11,600	3.8	446.0

Daughter of a double grandson of Dunloggin Standard (Admiral Ormsby Fobes Again—New Year Belle) and out of a daughter of Harden Farms Deen Twelve (VG-SMP) with 523 fat 3.9% at 4y 2X. She will be fresh to the service of Deen Twelve, our herd sire by Dunloggin Deen Var out of Locvale Knight Klick (VG-1003 fat).

BAIRDLEA DEEN TALLIE

Born September 23, 1951

1-11	346	2X	12,460	3.4	433
3y	344	2X	14,650	3.6	532

Daughter of Harden Farms Deen Twelve (VG-SMP) out of a 590-lb. 2X daughter of Dunloggin Standard (SMP). Due before sale to a son of Deen Twelve.

This is the pair Dr. Harrison picked — and he knows our herd almost as well as we do. You'll like them.

Bairdlea Farms

Certified - Vaccinated - Accredited

P. M. BAIRD & SONS **CHESTER, N. Y.**

A Daughter of A B C REFLECTION SOVEREIGN

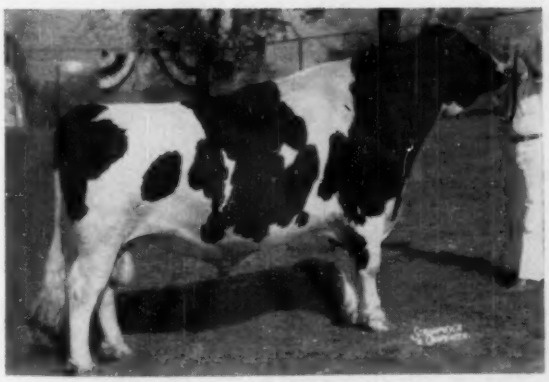

A B C REFLECTION SOVEREIGN (EX-EXTRA)
His "Get" undefeated in 3 years of showing at the CNE, Chicago International, and Royal. All-American and All-Canadian, 1953 and 1954. Nominated for both in 1955.

to the State Convention Sale
CENTRE CREEK MOLLY SUE
"Very Good"

The second daughter of her sire to be sold at public auction in the U. S. (his first daughter sold for $2175 at WNY Regional Sale).

Her dam combines the breeding of Bond Haven and Glenafton, being a granddaughter of Rowsdale Rag Apple Sovereign (EX) and Glenafton Renown (VG).

She will be fresh by sale time to Roeland Rag Apple Marksman (VG), whose dam is "Excellent" with 1041 fat on 2X.

Here is an unusual opportunity — we will be looking for you AT UTICA, JANUARY 18.

ARTHUR BALL **Route 5** **Clarence, New York**

Carnation Homestead Knight

He's our son of Carnation's sensational 4-year-old sire, Carnation Madcap Butter Boy (Excellent), from Carnation Homestead Wayne (VG), a big, rugged daughter of Governor of Carnation with a top record to date of 26585 4.1% 1094 at 8y, and an average for four lactations of 20,430 lbs. milk, 4%, 814 lbs. fat. He is our 6th consecutive Carnation-bred herd sire.

Selected and Preferred Pedigree Bulls For Sale

R. H. Barr — Paul R. Barr

Ohio Carnations

BARR DAIRY INC.

3833 Martindale Road, N. E., Canton 4, Ohio

Colorado and Wyoming Group Herd Classification

Reported by G. E. BLOSSER, National Fieldman

For classification purposes, The Holstein-Friesian Association of America, has divided the Northwest-Inter-mountain area into three sections: (1) Colorado-Wyoming (2) Washington-Oregon-northern Idaho (3) Montana - Utah - southern Idaho. The Holstein association sends an inspector (or classifier) into one of these sections approximately every six months, and a group herd classification (ratings given animals according to degree of desirability in body conformation) program is conducted. This system operates on a "rotating" basis, with breeders in each section awaiting their turn to participate. Thus, by this method, a group herd classification program is conducted in a given section approximately every 18 mos.

In July, another group herd classification program was conducted and it was Colorado-Wyoming's turn to participate. The classifier (appointed by The Holstein-Friesian Association) was Kenneth Peissig of Stetsonville, Wisconsin. Classifier Peissig inspected 1,032 Holsteins (367 for the first time) from 25 herds. Animals eligible for Holstein classification include females that have freshened and bulls over three years of age—all must be purebred. A listing of the various classifications shows that there were a total of 30 Excellents, 189 Very Goods, 428 Good Plus, 293 Goods, and 69 Fairs.

There were 16 new Excellents—nine from City-Park-Brookridge Farms, Littleton, Colorado; two from Shadow Valley Farm, Denver, one each from University of Wyoming, Laramie; Floyd Adler, Longmont, Colorado; Robert Montgomery, Boulder, Colorado; C. W. Henry Estate, Greeley, Colorado and Colorado A. & M., Fort Collins.

Eight public demonstrations were held with attendance including 4-H and FFA youth, as well as local breeders.

Following is a brief report on each herd classified, listing in order the herd prefix, classifications received, high classifying animals—with their sires in parentheses:

Agricultural Substation, Afton, Wyoming: Archer; 4 VG, 10 GP, 8 G, 1 F; Weber Clover Burke Rose, 86 VG, (by Weber Burke Clover Lad), Archer Star Klav Sleepy Joh Burke, unscored VG, (by Archer Star Sleepy Joh Blacky Burke); This is a University of Wyoming Experiment Station and the superintendent, Ralph Hyer, is in charge of the herd. Primarily a Burke-bred herd, there are a number of daughters of Weber Frost Burke Jet, a son of the well-known Weber Burke Frost. The present herd sire, W H R Carnation Aristocrat, is rated an 83 GP, and is sired by Carnation Imperial Aristocrat.

University of Wyoming, Laramie, Wyoming; Wyoming.. 1 E, 5 VG, 19 GP, 7 G, 3 F; W H R Imperial Conductor,

(Please turn to page 132)

LEEDORA ULTRA CRESCENT BESS
Her 94 score in connection with the 95 rating of her dam may have set a new mark since the numerical scores were adopted in Herd Classification. She was a sensational four-year-old last year at Waterloo and Chicago and was nominated for All-American. City Park-Brookridge Farms, Littleton, Colo.

LEEDORA ULTRA MAN-O-WAR BESS
With her 95 score she is one of the highest scoring animals in the history of Herd Classification. Her daughter in the accompanying picture scored 94. Owned by City Park-Brookridge Farms, Littleton, Colo.

PRODUCTION TESTING--- THE CORNERSTONE

A satisfactory method of measuring production — the basic function of any dairy cow—forms a cornerstone of breed improvement.

Although several good systems of production testing are available, breeders of Registered Holsteins cannot afford to overlook their own Association's Herd Improvement Registry.

Designed by Holstein breeders — HIR is custom-geared to the job of determining and recording Holstein production.

HIR records provide the cornerstone of basic information upon which better herds are built. Published and readily accessible for reference use, these records enjoy the highest possible degree of acceptance wherever Registered Holsteins are bred.

Herd Improvement Registry records are valuable building blocks in the hands of Holstein breeders interested in "Making the Certificate of Registry Mean More."

THE HOLSTEIN-FRIESIAN ASSOCIATION OF AMERICA
Brattleboro, Vermont

"... making the certificate of registry mean more ..."

Lest You Forget -

The EX. Transmitter Governor Maybelle — Grand Champion, Iowa State Fair, 1949 — All-Iowa Fair, 1949-1950. — Nominated All-Am. 3-yr. old, 1949. Sire of: 1st prize sr. Get of Sire, All-Iowa, 1955; 1st prize 2-yr. old heifer, All-Iowa, 1955 and 2nd 4-yr. old and Res. Grand Champion, All-Iowa, 1955.

TRANSMITTER GOVERNOR MAYBELLE (EX)

His Illustrious Sire; Carnation Governor Homestead Inka (GM) who sired many Iowa State champions including our new 2-yr. old record in AR of 763 F. Our entire 1955 show string was either daughters or granddaughters of this sire. Now 11 yrs. old, the Governor is still in active service in our herd.

— His Marvelous Dam —

PIEBE ORMSBY MAYBELLE (VG)

an own daughter of the famed Sunbeam Pride Transmitter (GM) with 3 records over 800, 2 over 900 and 1 over 1000 F. She is probably the greatest cow to come out of the Stewart herd. She has had 3 sensational sons in service in top herds.

"MAYBELLE" . . . "GOVERNOR" . . . AND PABST ROAMER GALLANT (GM), one of Roamer's greatest sons. Few herds in the country can boast of three more accomplished sires used consecutively. Put this breeding to work in your herd by using a bull from one of our many good cow families.

IOWA Rapid Holsteins

LEO BRUCK, Owner

Man Cry Co Farms

MANNING —:— IOWA

LESTER DAMMAN Herdsman

33

OF THE 90 ANIMALS NOMINATED FOR ALL-AMERICAN TRACE TO SIRES BRED IN OUR WISCONSIN INSTITUTION HERDS

☆ Two of the senior gets nominated are by bulls used at Green Bay Reformatory; and two of the 6 pairs nominated for produce are full sisters by Green Bay bred sires and a third pair, also full sisters, are granddaughters of a Green Bay bred sire.

☆ At the National Show at Waterloo, 1955, the following awards were the offspring of sires bred in our herds; first and second senior get; best uddered cow, first and second produce of dam first jr. yrlg. bull and first 2-year-old bull. At Chicago the best uddered cow was sired by a bull bred in our herds.

☆ Ten Gold Medal sires bred in our Institution herds.

☆ 17 Honor List sires of 1954 were bred in our Institution Herds winning a total of 1277 points on 92 records.

Inspection of our herds is invited. We offer some choice young bull calves and a few young heifers.

Wisconsin State Department of Public Welfare

W. W. KINYON, Farm Supervisor

State Capitol — Madison, Wis.

ANOTHER GOLD MEDAL FOR EASTERN IOWA BREEDERS

EH 63 - REDFIELD

← GYPSIE BILL

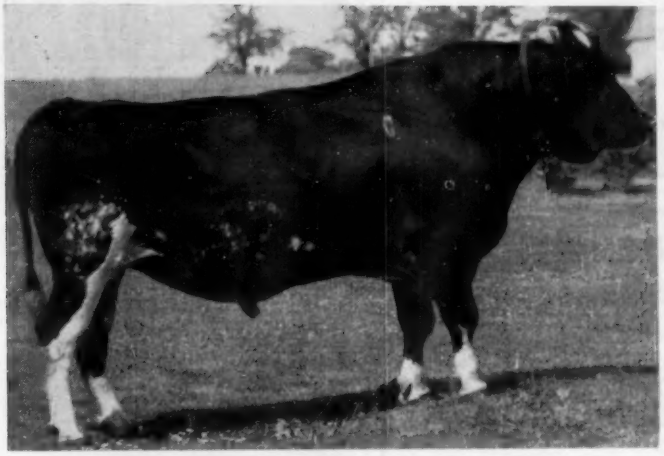

– THE ONLY HON. MENTION GET OF 1954 –

28 CLASSIFIED DAUGHTERS

AVE. – 82.6

24 Daus. Ave.	12,500	3.69	461
17 Daus. Ave.	12,822	3.70	474
17 Dams Ave.	11,036	3.43	379
Increase	+1,786	+.27	+95

Redfield Gypsie Bill is a son of the EX-GM King Bessie Fobes Maid and from the VG Redfield Bessie Piebe Gypsie, 694 F.

He has a maternal sister classified Excellent — with 740 F.

The cows pictured here were all developed by Bristol Farms, Bristol, Wis.

GET OF REDFIELD GYPSIE BILL

Four daughters of Redfield Gypsie Bill, all VG. Honorable Mention All-American, 1954.

EASTERN IOWA BREEDERS

CEDAR RAPIDS, IOWA.

FORMERLY EASTERN IOWA ARTIFICIAL BREEDING ASS'N.

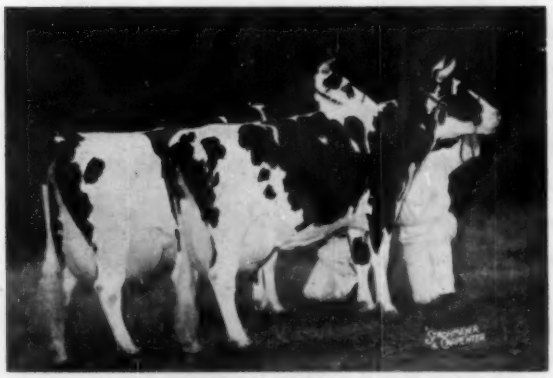

PRODUCE OF CATH. BARTHEL SCHOLTON PIEBE
Full sisters by Red. Gypsie Bill, **All-American of 1954**

KITTY GYPSIE BILL KATHERINE (VG)
One of the daus., 2nd aged cow at Waterloo, 1954.
723 F. — 2X — 4 yrs.

Howard C. Barker
PHONE: MONUMENT 3-6363
FREDERICK, MARYLAND

SALE MANAGER - LIVESTOCK BROKER
Consignment and Dispersal Sales
Exporter - Appraisals - Herd Consultant
Private Sales on Commission
Purebreds or Grades

COMPLETE SALE SERVICE
for the
Western States —
or wherever
Good HOLSTEINS Grow.

R. E. EVERLY, Sale Mgr.
616 New World Life Bldg.
SEATTLE 4, WASHINGTON
(Phone: Elliott 2678)

OFFICIAL CANADIAN EXTENDED PEDIGREES
"They Help You Sell"
UP-TO-DATE — COMPLETE — FULL OF FACTS
Typewritten Pedigrees, four generations, Red and Blue — $2.50 each
(A carbon copy is supplied free)
25 copies ..... $4.00 75 copies $5.00
50 copies ..... 4.50 100 copies 5.50
Dam-Daughter Comparison — Sire Analysis — Research
Pedigree Department
THE HOLSTEIN-FRIESIAN ASSOCIATION OF CANADA
BRANTFORD, ONTARIO, CANADA

Waukesha Dairy Cattle Sales and Service
. . . QUALITY HOLSTEINS . . .
Write for information — Will be glad to help you. We also buy on order.
FRANK SWARTZ
Phone Liberty 7563
P. O. Box 141
Waukesha — Wisconsin
ED WEYKER
Phone Liberty 2-2313

GRAHAM SCHOOL for Cattlemen

10 Things the Graham Cattle Course Will Help You Do!
- Treat for sterility in cows heifers and bulls.
- Diagnose pregnancy
- Remove afterbirths
- Deliver calves
- Clean up abortion
- Clean up vaginitis
- Clean up mastitis
- Artificial breed
- Manage herd more efficiently
- Double your net income

You are invited to attend:
COURSE HELD FIVE DAYS,
8:00 TUESDAY MORNING
UNTIL SATURDAY EVENING

1956

Burlington, Vt. ....Jan. 10-14
Vermont Hotel
Newark, N. J. .....Jan. 17-21
Carlton Hotel
Richmond, Va. ....Jan. 24-28
John Marshall Hotel
Kansas City, Mo. ..Feb. 14-18
Pickwick Hotel
Chicago, Ill. .....Feb. 21-25
Maryland Hotel
Harrisburg, Pa. Feb. 28-Mar. 3
William Penn Hotel
Denver, Colo. .....Mar. 20-24
Albany Hotel
St. Paul, Minn. ....Mar. 27-31
Ryan Hotel

F. B. Graham

1956—
A year of great progress in the cattle industry. Keep in step with the times by investigating and taking this course.

If the student is not successful an instructor will be sent to the student and make him successful, then if the student is not satisfied the tuition and the total traveling expenses will be refunded. TAKE ADVANTAGE OF OUR TIME PAYMENT PLAN, PAY NOTHING NOW, MAKE FIRST PAYMENT THIRTY DAYS AFTER DATE OF SCHOOL. NINE MONTHS TO PAY. Write for a catalog which tells the whole story. Ask for names of our students in your locality, talk with them about the . . .

GRAHAM SCIENTIFIC BREEDING SCHOOL
Dept. W55, 216 East Tenth Street, Kansas City 6, Missouri

WHR IMPERIAL CONDUCTOR 1106240
A 90 Excellent at University of Wyoming.

male, 90 E (by Rocky Hill Imperial Mont Romeo), Wyoming Connie Diamond, 88 VG (by King Bess Truth Conductor); W H R Carnation Connie Bracelet, unscored VG (by Carnation Imperial Aristocrat); Prof. Don Brown of the University of Wyoming Dairy Department is in charge here. The herd consists almost entirely of Wyoming Hereford Ranch breeding; such former W H R sires as King Bess Truth Conductor and Carnation Imperial Aristocrat were used here. The "Aristocrat" bull is still alive, but is failing in his old age. The present herd sire, W H R Imperial Conductor, was rated a 90 Excellent and is the sire of four promising daughters in the herd.

Floyd Adler, Longmont, Colorado; Adler; 1 E, 6 VG, 13 GP, 4 G, 1 F; Adler Ormsby Piebe Joy, 90 E (by 8P King Ormsby Belmont); A first time classification for this herd, the classification breakdown shows that the herd rates exceptionally high in dairy character, with no animal rating below Very Good in this category. This, together with the high rating in body capacity, gave the herd an enviable average, especially for a first time classification. In the herd are daughters of such former sires as Sir Walker Mercedes Changeling and 8P King Ormsby Belmont. Floyd Adler is active in state Holstein affairs and is Vice-President of the Holstein-Friesian Association of Colorado.

James G. Platt, Longmont, Colorado; Altona; 4 GP, 5 G, 2F; The foundation in this herd includes cows with such well-known prefixes as Leedora and Jaysee. Mr. Platt is assisted in his dairy operations by his sons who are all enrolled in the 4-H Club. There are several daughters of a previous herd sire, Niwot Perfection Jake Ormsby, in the herd.

Francis Bruning, Longmont, Colorado; Longs Peak; 7 GP, 6 G, 1 F; A number of the foundation animals in this herd were imported from Wisconsin. The bloodlines represented are Burke, Carnation, and Crescent Beauty. Francis Bruning is

ADLER ORMSBY PIEBE JOY
A 90 Excellent in the herd of Floyd Adler, Longmont, Colo.

Shady Willow Farm Holstein Herd Dispersal

Friday, January 20, 1956 — Lebanon, Penna.

— Her Son Sells —

BUTTERFLY ABELLA LOCHINVAR

Full Sister to Herd Sire

BUTTERFLY GALA BONNIE-VAR

Certified — Calfhood Vaccinated — Tested within 30 Days of Sale
5 miles northeast of Lebanon; 1 mile northeast of Mt. Zion

35 Registered Holsteins

Featuring

Butterfly Abel Barney Var

This senior herd sire, selling, is a son of Butterfly Barney Lochinvar out of Butterfly Abella Lochinvar (pictured), a great daughter of Montvic Lochinvar out of an 847-lb. daughter of Sir Bess Olathe of Comyncroft (EX). Abella Lochinvar has a great string of records to 793 fat with a 4.3% test. A full sister to the bull selling is also pictured. She has records to 837 fat with a 4% test and she sold for $1500 in the Butterfly Dispersal.

This outstanding young 4-year-old bull is bred for high test and high production. He is good enough to head any herd in the country.

He Sells with 12 Daughters and 1 Son

Selling — Sunrise Farms Dawn Burke, a 6-yr-old with this 4-yr-old record: 19,253 milk 4.1% 810 fat.

This is a very outstanding small Holstein herd. For catalogs write to the Sanger Sales Service, Box 56, Lebanon, Pa.

Analyzed for the past 3 years by George Reed of aAa.

HARRY S. GOOD
Owner
Lebanon, Pa.

SANGER SALES SERVICE
Paul Sanger, Sales Mgr. & Auct.
Lebanon, Pa.

The Home of

7 — Gold Medal Sires — 7

Pabst Signal
Bill Bess Burke
Weejoe Gracious Wintorias
Hurlwood Conqueror
Englantiers Rag Apple Dutchland
Winterthur Zeus Fobes Challenger
Pabst Roburke Belmont

Central Ohio
Breeding Association
1224 Alton-Darby Road
Columbus 4, Ohio

COBA SELECTED SIRES

A Complete Dispersal

The late Joseph Hilgenberg & Sons Herd

January 23, 1956 — 11:30 A. M.

50 HEAD REGISTERED HOLSTEINS

Sale held under cover ¼ mile west, ½ mile south of Swimming Pool in Charleston, Ill.

SELLING — Cardoa Montvic Gayjean Binky (SSR), a Rag Apple bred bull that was third prize aged bull at the 1955 Illinois State Fair. His dam has three 2X records over 800 lbs. fat. There are 10 daughters and several granddaughters selling.

SELLING — A 689-lb. granddaughter of Sunbeam Pride Transmitter. She has been many times grand champion and best udder winner. She is bred to a plus proven son of the Excellent 1103 Clarkdale Gloria Posch Ormsby. Her yearling son by Curtiss Candy Dandy George also sells.

27 Milking Females — 4 Bulls — Bred Heifers
Yrlgs. and Calves

There are several Carnation bred animals including a daughter of Carnation Design, sire of the Hon. Ment. Aged Cow last year. There have been herd averages up to 487 in HIR; the herd is T. B. and Bang's Accredited. Animals will be examined for pregnancy. The herd has been analyzed by W. A. Weeks of aAa.

Write for Catalogs

CLEM E. HILGENBERG
R. R. 4 CHARLESTON, ILL.

"The Doctor" Is A "Mutual" Bull

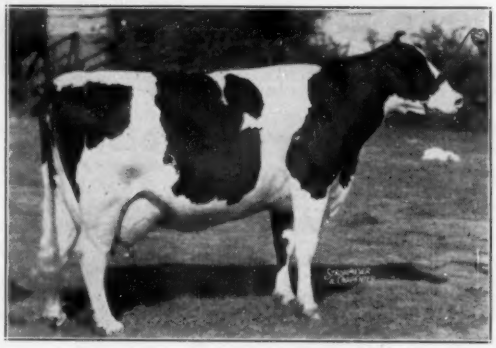

CARNATION HOMESTEAD INKA MUTUAL

7½y	365d	4X	34681	3.8%	1333
5½y	365d	4X	32470	3.8%	1248

Dam of Carnation President, Carnation herd sire.

CARNATION HOMESTEAD DOCTOR, our 2-year-old junior herd sire, is from "Mutual's" 1009-lb. fat inbred daughter (by Governor). His sire is Carnation Professor (VG), the Progressor son in service at Carnation where he now has 8 tested 2-year-olds up to 626 lbs. fat. His calves now arriving from daughters of "Style Boy" and "Inspiration." Write for our Carnation-bred bull list today. Some real bargains!

TIMM HOLSTEIN FARM

WALTER G. TIMM & SON — MONROE, WISCONSIN

FOLLOWING THE "LEADER"

PLAINVIEW FOBES DESIGN (VG)

This young sire pictured at the left follows our former two Gold Medal sires, Wis Leader and King Bessie Progressor 25th.

He is a son of Wis Leader from a daughter of "25th", classified 89 points.

We chose him as the Leader son that would fit in best with our breeding program. Wis Leader has the following nominated All-American this year, all bred here: Get of sire, Produce of Dam, 4-yr-old cow. Leader daughters won best udder class at both Waterloo and Chicago.

We have sons of Plainview Fobes Design from Leader daughters.

— WRITE US FOR PARTICULARS —

Plain View Farm

(Where Good Udders Mean A Lot)
ARTHUR IMIG, EST.
Neillsville, Wisconsin

a 4-H Club leader in the area and his leadership has stimulated much interest in Holsteins among the farm youth.

Robert C. Montgomery, Boulder, Colorado 8P; 1 E, 12 VG, 13 GP, 3 G; Sunny Flats Julie Mercury, 90 E, (by Mullen Challenger Model Mercury); Bob Montgomery has used a series of Admiral and Crescent Beauty sires on foundation cows from such bloodlines as Burke, and Leedora. Besides the high classifying animal listed above, another outstanding animal was Crescent Precious Jule, who was scored an 89 VG, as a first calf heifer. She and a number of other paternal sisters are sired by Willow Springs Crescent Neta, former herd sire. Other former herd sires are Hickory Creek Bonny Prince, Burke Ormsby Belmont, Skokie Prince Charmer and the present herd sire, Hickory Creek White Night, sired by Hickory Creek Gomar. Mr. Montgomery is secretary of Colorado's Holstein Association.

Art and Jack Snyder, Fort Collins, Colorado; Arjay; 4 VG, 6 GP, 2 G; Ruby Alcarta Bessie, 88 VG, (by Sowiscol Don Pride Alcartra) and Shadow Valley Duke Perfection, 88 VG (by Willow Springs Crescent Duke); This was a special classification that was included in the regular group herd classification. Art Snyder and his son, Jack, are the proud owners of Arjay Goncel Burke Lad, an All-American nomination for Junior Yearling Bull last year. The bull was several months too young to classify this year. Included in the herd are several promising daughters of a former herd sire, Hickory Creek Chieftain.

William Kroskob, Fort Morgan, Colorado; 1 VG, 8 GP, 14 G; Konigen Valentine Joan, 85 VG (by Sir Ormsby Piebe Valentine); Bill Kroskob is a leading Holstein breeder in northeastern Colorado. He has been assisted by his sons who, previously, were outstanding in 4-H Club and FFA work. Found in the herd are daughters of such former sires as Sir Ormsby Piebe Valentine, a Carl Henry bred bull, and Admiral Diamond Farm Frosty, a Joe Gersick bred bull.

C. W. Henry Estate, Greeley, Colorado; 2 E, 12 VG, 8 GP, 6 G; Valentine Posch Ormsby Fobes, male, 90 E (by Winterthur Posch Ormsby Fobes) and Miss Valentine Hazelwood Burke, unscored E (by Wisconsin Admiral Burke Lad); This is the home of the Valentine Burkes and is one of the oldest established herds in Colorado: Holstein breeders throughout the country were saddened to learn of the death of Carl Henry recently. Carl was a national director in the Holstein association and was also very active in various farm organizations in his own state. His cattle contributed greatly to the development of the breed, especially in the west. Mrs. Henry, ably assisted by herdsman George Maxey, plans to continue breeding registered Holsteins, and will endeavor to carry out a breeding program as mapped out by her late husband. Still in the herd are daughters of such former herd sires as Pikes Peak Sir Ormsby Bess Piebe and Weber Burke Hazelwooder. Also in the herd are daughters of the present herd sire, Valentine Hazelwood Belmont Burke. The other Henry sire listed above as the 90 Excellent and his dam (a daughter of the previously mentioned "Belmont" bull) was rated an 89 Very Good.

John H. Sloan, Berthoud, Colorado; Vista

(Please turn to page 146)

(EARLVILLE—from page 22)
M. Dunn), Newport, Vt., made several shrewd selections, taking nine head in all with five of these carrying a price tag from $600 to $675.

Seven states were represented in the buyers' list, including New York, New Jersey, Rhode Island, Maryland, North Carolina, Vermont and Pennsylvania. R. Austin Backus, Inc., Mexico, N. Y., managed and sold the sale with the usual Earlville organization of the three Backus brothers, C. B. Smith, Harold B. Lee, T. Emmett McClure, Miles B. Marshall and Ed Hotaling.

Buyers follow:

Pineyhill Farms, J. B. Schaefer, Washington, N. J.
Cochran Sovereign Irene (11-50) $2500
(Fred Baer, Fort Plain, N. Y.)
Edward J. Bach, Goshen, N. Y.
Bonnierest Louise Dean Bess (9-50) 1575
(Robert Bardwell, Tully, N. Y.)
Victor Pushler, Cazenovia, N. Y.
(M) Pabst Leader Win (4-55) 1475
(Pabst Farms, Inc., Oconomowoc, Wis.)
Maple Lawn Farms Inc., Ashaway, R. I.
Pabst Raven Canary (2-55) 1325
(Pabst-Knutson, Oconomowoc, Wis.)
Patricia & Roberta Behrman, Newton, N. J.
Broad Rock Governess Jo-Ann (6-55) 1000
(Broad Rock, St. Joseph's Abbey, Spencer, Mass.)
Harden Farms Lochinvar Tulip (4-51) 775
(Harden Farms, Camden, N. Y.)
Whiteholm Pathfinder Lilac (12-53) 725
(Marcia Lou Allen, Van Hornesville, N. Y.)
Virginia Derr, New Windsor, Md.
Robenstead Nancy Supreme (7-54) 1000
(Robert Robens, Poland, N. Y.)
McGuire Bros. Inc., Toms River, N. J.
White Rock Beauty (11-50) 1000
(Trunlan Farms, Millerton, N. Y.)
John Fox & W. W. Johnston, Warwick, N. Y.
Harden Farms Lochinvar Audrey (10-53) 925
(Harden Farms)
I. U. Scott & Sons, Hamilton, N. Y.
Hamaret Missy Arab (1-50) 925
(Howard Sisson, Sherburne, N. Y.)

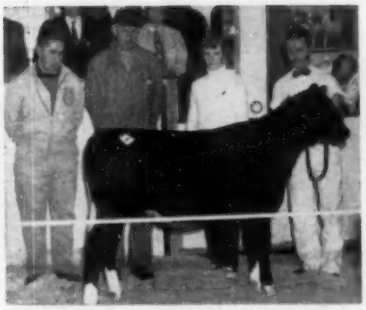

BROAD ROCK GOVERNESS JO-ANN ($1000)
Bob Walrath, Dutch Corner Farms, E. Springfield, N. Y., contendor; Bert Henman, manager of Broad Rock Farm, Spencer, Mass., consignor; and Miss Patricia Behrman of Lodestar Farms, Newton, N. J., buyer.

Burns Bros., Vernon Center, N. Y.
(M) Shore Line Walker Prophet (2-54) 875
(B. H. Brow, Green Farm, Slocum, R.I.)
Andrew J. Cochrane, Ripley, N. Y.
(M) Fernhame Burke Regal Jupiter (11-54) 850
(Great Brook Farms, Carlisle, Mass.)
Stanley Waldron, Batavia, N. Y.
Male by Sir Bess Ormsby Burke Fobes (2-55) 800
(Mrs. W. S. Kellogg, Osborndale Farm, Derby, Conn.)
John Inskeep, Agent, Unionville, Md. (4)
Cordial Johanna Greenwood Piebe (4-46) 770
(George A. Rutt, Garwood Farm, Stevens, Pa.)
Machold Armilda Segis (9-53) 475
(Allison Durant, Machold Farm, Ellisburg, N. Y.)
Hartog Butterfly Joy (11-50) 460
(Kenneth Bell & Sons, Pennellville, N. Y.)
Henry K. Key, Horse Shoe, N. Car.
(M) Lyon Brook Wallie Major (7-55) 700
(Archie Meek, Norwich, N. Y.)
Winifred M. Dunn, Newport, Vt. (9)
Westlea Cascade Princess (3-50) 675
(Westlea Farm, Bridgewater, Mass.)
Lowdale Var Betty (8-50) 650
(Gerow Bros., Washingtonville, N. Y.)
Shore Line Pabst Coca Cola (11-53) 650
(B. H. Brow, Green Farm)
Hickory Shade Rag Apple Gloria (3-50) 630
(Bruce H. Harter, Jordanville, N. Y.)
Machold Adantha Burke Spitfire (6-48) 600
(Allison Durant, Machold Farm, Ellisburg, N. Y.)
Machold Pontiac Ormsby (7-51) 575
(Alfred Towles, Machold Farm, Ellisburg, N. Y.)
Donnandale Alcartra Iceberg (11-50) 575
(James Donnan & Sons, Donnandale Farms, Galway, N. Y.)
Saramajo Dunloggin Deen Fayne (12-53) 465
(James J. Corrigan, Staten Island, N. Y.)
Haylands, Inc., Ellicott City, Md.
Osborndale Lady Pamela (3-53) 675
(Osborndale Farm, Mrs. W. S. Kellogg)
Milk & Honey Princess Aria (11-49) 600
(J. S. Johnson, Cedar Lane Farm, Oldwick, N. J.)
Machold Dancia Supreme (2-51) 570
(H. E. Machold, Machold Farm, Ellisburg, N. Y.)
White Stake Duke Anna (9-50) 550
(J. T. Bishop & D. H. Turk, Pennellville, N. Y.)
Smith Bros., Springville, Pa.
Macsfarm Dictator Major Katie (12-49) 580
(Howard D. McIntyre, Perry, N. Y.)
Harris Wilcox, Bergen, N. Y.
Alfalfaland Uauttono Posch (10-48) 580
(H. W. Samson & Son, Vernon Center, N. Y.)
Florence D. & Russell W. Frantz, Trucksville, Pa.
Westlea Butter Girl Mollie (9-51) 575
Westlea B G Mollie Lass (11-53) 490
(Westlea Farm, Bridgewater, Mass.)
George Robinson, Sherburne, N. Y.
(H. W. Samson & Son, Vernon Center, N. Y.)
Oscar K. Burkert, Waterville, N. Y.
Rest Easy Champion Alma (9-48) 550
(Mulroy Bros., Marcellus, N. Y.)
Robert H. Fisher, Cazenovia, N. Y.
Robenstead Ida Slogan (7-50) 540
(W. G. Robens, Poland, N. Y.)
Glenn W. Lawrence, Corfu, N. Y. (2)
Fond Olive Spring Farm (10-50) 500
(Fred Baer)
Richard C. Call, Batavia, N. Y.
Milk & Honey O Why Not (11-49) 470
(Cedar Lane Farm, J. S. Johnson, Oldwick, N. J.)
O-H-M Bull Syndicate, Cherry Valley, N. Y.
(M) Freebaer Baron Emile (1-55) 450
(Fred Baer)
Walter L. Bower, Pine City, N. Y.
Virginia Montvic Piebe (11-48) 425
(Weed Bros., Ballston Lake, N. Y.)
Harrison W. Brach, Montgomery, N. Y.
Fernhame Burke Lad Nettie (1-54) 410
(Great Brook Farms)
Mrs. Mae Jackson, Sandy Creek, N. Y.
(M) Westlea Ty Vic Scout (1-55) 400
(Westlea Farm, Bridgewater, Mass.)

Other buyers were: Russell Arnold, Amsterdam; Fred Baer, Fort Plain; Douglas G. Larsen, Bullville; Arthur P. Leary, Richfield Springs, N. Y.; Earl L. Groff, Lancaster, Pa.; and C. Gordon Smith, Ijamsville, Md.

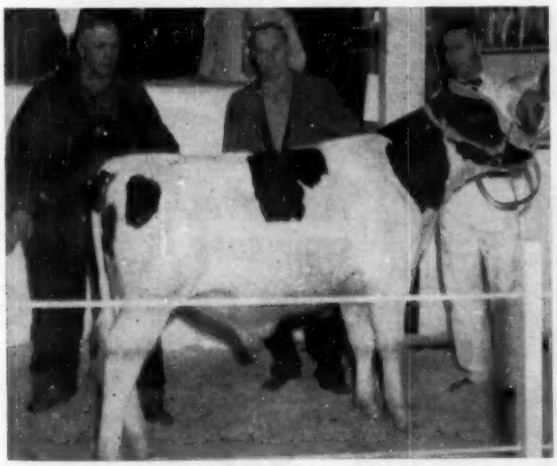

PABST LEADER WIN ($1475)
The top bull consigned by Pabst Farms, Oconomowoc, Wis. Ernst Knutson, representing the consignor, and Victor Pushlar, Cazenovia, N. Y., buyer.

PABST RAVEN CANARY ($1325)
Ernst Knutson, representing Pabst-Knutson, Oconomowoc, Wis., consignors; E. Lathrop and A. B. Gray of Maple Lawn Farms, Ashaway, R. I., buyers; and Kent Whipple, Savannah, N. Y., contendor.

WOLVERINE INVITATIONAL

(Continued from page 33)

Aim Dauntless Mercedes. She sold for $620 to Louis Esmer, Hemlock, Mich.

Howard Farms were the big cash buyer of the day taking 3 head for a total of $2235. Another one of their purchases at $625 was C. J. Cerswell's Bond Haven Roamer Blossom, a daughter of Bond Haven Sovereign Roamer out of a 636-lb. daughter of Marksman.

Assisting C. B. Smith in the box and ring were A. C. Thomson and Virgil Pifer. Herb Miller made the announcements and Janet Linn clerked the sale. Leadsmen for the day were Albert Kessler and John Buth.

Coe F. Emens & Dr. George R. Clinton, Mason, Mich.
(M) Pabst Leader Regal Admiral (2-55) $1200
(Pabst Farms, Inc., Oconomowoc, Wis.)
Howard Farms, Bay City, Mich.
(M) Glenafton Hotspur (1-55) .. 1000
(J. J. E. McCague, Glenafton Farms, Alliston, Ont.)
Bond Haven Roamer Blossom (8-53) 625
(C. J. Cerswell, Bond Haven Farm Beeton, Ont.)
Maxinkuckee Dictator Lucy (7-48) 610
(Claude R. Newman, Newman Holstein Farms, Culver, Ind.)
Robert Bott, Breckenridge, Mich.
Glenafton Laurel Flossie (9-53) . 925
(J. J. E. McCague, Glenafton arm)
Donald A. Williams, Mason, Mich.
(M) Lange Leader Topper (11-54) 875
(Walter R. Lange & Son, Watertown, Wis.)
Russell Kistner, Elkhart, Ind.
Oriska Pathfinder Fern Posch 875
(Orson D. Smith, Smithland, Canastota, N. Y.)
Phillip Hostetler, Newcomerstown, O. (3)
Creston Triune Mayfair (2-51) ... 840
(Buth Bros., Creston Farms, Comstock Park, Mich.)
Pollyacres Emmet Prilly Noreen (2-53) 425
(C. B. Smith, Williamston, Mich.)
J. A. Martig, Canton, O.
Beaver Dam Signalman Barney (4-51) 820
(Orson D. Smith, Smithland)
Coe F. Emens, Mason, Mich.
Pabst Raven Posch Lottie (7-53) 800
(Pabst-Knutson, Oconomowoc, Wis.)
D. A. Buth, Belmont, Mich.
Bond Haven Sovereign Ilene (8-48) 725
(C. J. Cerswell, Bond Haven Farm)
Gordon Ainslie, Curries, Ont.
Breezycroft Ormsby obes Hart (8-48) 700
(C. B. Smith)
Dalton LaMonte, Charlotte, Mich.
Maxinkuckee Dictator N (1-50) $680
(Claude R. Newman, Newman Holstein Farms, Culver, Ind.)
Luzerne Piebe P P Grand (1-51) .. 500
(Gordon Ainslie, Curries, Ont.)
Kenneth Dopp, Carson City, Mich.
F B Dandy Lass (3-52) 640
(Charles Fox, Guelph, Ont.)
Louis Esmer, Hemlock, Mich.
Silver Dome Ormsby Modest (10-49) 620
(Orson D. Smith, Smithland)
Maridale Royal Jewel (11-52) 465
(Harold James, Sarnia, Ont.)
Korndyke Winterthur Viscount (9-49) 460
(Russ-Glo Farm, Goshen, Ind.)
James Jakeway, Rockford, Mich.
Skokie Creation Roberta (11-52) . 550
(Elmwood Farms, Lake Forest, Ill.)
Baker Challenger Jane (5-50) ... 490
(Elmer Libby, North Attleboro, Mass.)
Smithland Lea Belldina (11-52) .. 475
(Orson D. Smith, Smithland)
C. B. Smith, Williamston, Mich.
Bond Haven Roamer Maid (10-53) 585
(C. J. Cerswell, Bond Haven Farm)
Eugene Gwizdala, Munger, Mich.
Grahaven Trademark Winnie (4-52) 525
(R. D. Graham, Erin, Ont.)
Wilmar Hegenauer, Frankenmuth, Mich.
Up-Lane Dictator Martha (12-50) . 475
(J. Dick Newman, Newman Holstein Farms, Culver, Ind.)
Elmer Libby, No. Attleboro, Vt.
Marinda Korndyke Keyes (7-50) . 460
(Harold James, Sarnia, Ont.)
Robert Wolverton, Ionia, Mich. (2)
Rayulmn Gala Idette (1-53) 450
(William Warren, Northern Gate Farm, Bay City, Mich.)
Angelo Di Ponio, Plymouth, Mich. (3)
F B Gladys Burke C (5-51) 450
(J. H. Fox, Guelph, Ont.)
Hyland Dixie Voyageur (10-52) .. 400
(Gordon Ainslie)
Foster Hickey, Fairgrove, Mich.
Delataft Fond Hope W Fobes (10-51) 440
(Howard R. Scott, Scott Farms, Blossvale, N. Y.)
Greene Fenley Jr., Lake Orion, Mich.
Pioneer Trail Gold Topsy (5-53) .. 400
(Newell Farms, Yale, Mich.)

Other buyers were: Orville Conley, St. Louis; Ellsworth Bowen & Son, Clark Lake; Gerrit Meekof, Grandville; Harold A. Post, Flint; Richard Van Klompenburg, Hudsonville; Harold S. & Grace A. Greenhoe, Carson City; Dawn Argersinger, Sheridan; Buth Bros., Comstock Park, Mich.

Statistical data furnished by C. B. Smith, Williamston, Mich.

114TH WOLVERINE SALE

CATALOG SUMMARY

42 Females 2y & over	**$14,245**	**$339.17**
(10 calves under 3 mos. s.w.d.	**365**	**36.50**
1 Bred Yearling	**160**	**160.00**
1 Open Yearling	**225**	**225.00**
6 Heifer Calves over 3 mos.	**895**	**149.16**
7 Bulls over 3 mos.	**1,650**	**235.55**
57	**$17,540**	**$307.37**

The 57 head selling in the 114th Wolverine Sale sold for a total of $17,540 or an average of $307.37. Seven sold for over $400 with a top of $455 for Dolly Carmuir Glenafton, a daughter of Glenafton Symbol from the herd of Wilfred James, Sarnia, Ont. She was purchased by Angelo Di Ponio, Plymouth, Mich.

Elmer E. Libby, N. Attleboro, Mass. paid $450 for Clayacres Zimmerman Crestlyn, a daughter of Zimmerman Prince Star Royalist consigned by Gilbert Davis, Clayacres Farm, Sandusky, Mich.

Vee Gee Farms, Clayton, Mich. purchased the largest number of head in this sale, taking 8. R. V. Winters, Elk River, Mich. purchased 7 head and Harold V. Marion, Brown City purchased 6 head.

Angelo Di Ponio, Plymouth, Mich.
Dolly Carmuir Glenafton (7-53) .. 455
(From herd of Wilfred James, Sarnia, Ont.)
Elmer E. Libby, No. Attleboro, Mass.
Clayacres Zimmerman Crestlyn (10-51) 450
(Gilbert Davis, Clayacres Farm, Sandusky, Mich.)
Paul Scherer, Mason, Mich.
Rustic King Lena (10-49) 440
(George & Ross Robb, Rustic Herd Farm, Fowlerville, Mich.)
Emil Kuhn, Manilla, Ind.
Pinebush Gomar Kate (11-53) 440
(J. M. Gilchrist, Guelph, Ont.)
Lakefield Farms, Clarkston, Mich.
Milmere Calamity Ina (9-52) 420
(Miller Bros., Milmere Farm, Sandusky, Mich.)
Merlin Moon, Olivet, Mich.
Thorny Lane Carol Supreme (6-53) 415
(Gordon Ainslie, Curries, Ont.)
James Jakeway, Rockford, Mich.
Twin Maple Creston Piebe Segis (2-49) 400
(Henry Covert & Son, Twin Maple Farms, Leslie, Mich.)

Other buyers were: Vee Gee Farm, Clayton; Harold V. Marion, Brown City, R. V. Winters, Elk Rapids; Harold A. Post, Flint; Howard Oakley, Webberville; Frank C. Rivest, Jr., Elsie; C. B. Smith, Williamston; Nancy R. Smith, Flint; William I. Diamond, Mason; L. H. Bamber, Howell; Orie Groenenboom, Lowell; Charles C. Gauss, Webberville; Gerald L. Diamond, Mason; James Lynn Rivest, Elsie; Alpha S. Clark, Jr., Lansing; Ellsworth Bowen & Son, Clark Lake; Bancroft Acres, Flint; Orville L. Conley, St. Louis; Harvey Gosen, Burt; Harold S. & Grace A. Greenhoe, Carson City; Earl Andrews, Hillsdale; Wilmar Hegenauer, Frakenmuth; Lee Hobson, Marlette; Ovid Miller, Clarksville; Fred Korte, Jr., Plymouth; Donald A. Williams, Mason; Glen Steward & Sons, Springport; Gordon Stahl, Clarksville; Nelson Whipple, Mason, Mich.

Sold in the Earlville Invitational

ROBENSTEAD NANCY SUPREME ($1000)
Mr. Derr and daughter, Virginia Derr, New Windsor, Md., buyer; and Robert Robens, Poland, N. Y., consignor.

WHITE ROCK BEAUTY ($1000)
Evi [illegible] Schulz, herdsman at Trunlan Farms, Millerton, N. Y., consignor. The buyers were McGuire Bros., Toms River, N. J.

Surge

PLATE-TYPE STRIP CUPS

Detect Mastitis EARLY

No managed milking program is complete without the use of the strip cup. The Surge Plate-Type Strip Cup is easier to read—so you can detect mastitis earlier.

SEE YOUR SURGE DEALER

1st at Maryland State Fair — 3rd at the International

The Get of Commander's Maternal Brother Is Nominated for All-American

We Mean Cashman Graceful Commander — Our Senior Herd Sire

— HIS ILLUSTRIOUS DAM —

DUNLOGGIN MISTRESS GRACIOUS (VG)

Six AR records totalling 121,127 milk and 5065 fat. Six of her offspring have sold for a total of $30,000. She just recently sold for $2750 at 13 years of age. She is also the dam of Weejoe Gracious Wintorias, the sire of the above 4 cows.

A SON OF A BROOD COW EXTRAORDINARY

His dam, pictured, is one of the great daughters of Woodmaster and better yet, she is out of none other than Dunloggin La Grace, an Excellent foundation cow that lived past 18 years of age and produced a string of remarkable progeny. Commander's sire is Deen Var Champion, a son of Dunloggin Deen Var from a twice 1000-lb. fat line-bred "45th" dam that classified Very Good at 9 years of age. Our Commander daughters are extremely dairy, they have the right kind of udders, they are producing exceptionally well.

Commander Sons Out of High Record Dams For Sale at All Times

Our Latest Herd Average

43 Cows 289 Days 13,765 Milk 3.7% Test 512.1 Fat

(11 - 2X — 32 - 3X)

POPLAR POINT FARM

E. R. SMITH, Owner

SENECA FALLS, NEW YORK

(On Cayuga Lake, Route 89, 6 miles South of Seneca Falls)

$3000 Top at the

SPITZER FARMS DISPERSAL

Catalog Summary

72 Females		
2 Yrs. & Over	$32,575	$452.43
(14 calves under 3 mos. s.w.d.)	2,655	189.64
2 Bred Yearlings	1,200	600.00
22 Open Yearlings	5,940	270.00
24 Heifer Calves over 3 mos.	6,070	252.92
9 Bulls over 3 mos.	6,075	675.00
129	$54,515	$422.60

The Spitzer Farms herd, owned by Spitzer Brothers, Strongsville, Ohio, was dispersed on Thursday, Dec. 1st at their Strongsville farm. The sale was well attended and the prices remained steady throughout the day. Prices went to $3000 for bulls and to $1925 for females with 129 head selling for $54,515 or an average of over $422.

The top of the sale was the 11 month old son of Lauxmont Admiral Lucinda, Spitzer Rag Apple Ormsby Rex. This promising young herd sire prospect, sired by another son of Lauxmont Admiral Lucinda, sold for $3000 going to the Lehigh Valley Cooperative Farmers, Allentown, Pa. Contending bidder was Glenn Shreve, Caroldale Farms, Damascus, Ohio. Later in the sale, Mr. Shreve was the successful bidder on the senior herd sire, Mooseheart Sensation. Selling at an awkward age, he went for the bargain price of $800.

Maynard Hall, Hallcrest Farm, Clyde, N. Y. purchased quite a few of the top females in the sale. At the head of his list was Spitzer Joy Victor, selling for $1925. She was a 3-yr-old daughter of North Star Victor Exemplar out of Pasture Haven Mooie, the "VG" 905-lb. daughter of Lauxmont Admiral Rag Apple Della. Fresh since August, she was milking well and really looked quite outstanding. Her heifer calf, sired by Curtiss Candy Invincible, sold for $350.

Mr. Hall paid $1225 for the 10-yr-old Dunloggin Var Ember, the 888-lb. 2X daughter of Montvic Lochinvar out of Dunloggin Liember. This cow sold for $8600 as a heifer and then was top female in the 1950 Otco Dispersal at $5000. Fresh since September with a beautiful heifer calf by Mooseheart Sensation, she still looked like a young cow. Her calf also went to Hallcrest for $475.

No. 5 in the catalog was Hickoryvale Mooie Canary (EX), the daughter of Dunloggin Progressor that was twice grand champion at the N. Y. State Fair and 3 times grand champion at Eastern States. The final bid on her was Mr. Hall's bid of an even $1200. Canary had records to 805 fat on 2X and was selling with a breeding guarantee.

Mr. Hall's other purchase was the $900 Spitzer Fair Lady Sensation, a bred 2-yr-old daughter of Mooseheart Sensation out of Lauxmont Safemaster Lady Fair, a 4 times over 700-lb. daughter of Safemaster out of a daughter of Montvic Rag Apple Netherland. She was selling bred to Canary's Sensation son.

Another top selling female was the famous Good Enough KBKO Frances, the Excellent 3 times over 1100 lbs. Hickory Creek brood cow and the dam of the sire of the first prize jr. get at Waterloo. She was just fresh about 6 weeks and looked in better shape than when she sold at Hickory Creek. The successful bidders on her at $1225 was the firm of Allerton & Ferland, Newark, N. Y. Her son by Sensation had died a few weeks before the sale much to the dissappointment of several who traveled a long distance to bid on him.

John MacNeil, Gleason, Wis. was one of the big buyers of the day. He purchased 27 head for a total cash outlay of $10,835. He started his purchases with the 3rd cow in the ring, Clovermead Pansy Sovach, a "VG" 926-lb. granddaughter of Sovereign. One of the nicest uddered cows in the sale, she sold for $1175. Her 5-yr-old daughter, sired by Glenafton Milestone, went with her for $760.

Mr. MacNeil's second high purchase at $825 was Spitzer Sensation Progressor, the yearling son of Canary sired by Mooseheart Sensation.

Another mother and daughter combination purchased by Mr. MacNeil was the Excellent 618-lb. Denholm Abeqweit Miss Star and her March calf sired by Pabst Sir Roburke Rag Apple. The cow sold for $675 and her calf for $510.

R. J. Miller, Franklin, Pa. paid $1075 for Otco Admiral Confidence, a 695-lb. 2X daughter of Helengeorge Master Admiral out of a daughter of Montvic Lochinvar. Fresh in September, she was starting on another good record.

Mr. Miller also paid $700 for Caroldale Damevar Barbara, a daughter of Osborndale Lochinvar out of a daughter of Dunloggin Ormsby Master Sylvia. Her 3-yr-old daughter by North Star Victor Exemplar sold for $625 to John Peters, Kinsman, Ohio.

Leo Gallagher, Manteca, Ohio purchased 3 daughters of Helengeorge Master Admiral. His top one at $740 was Otco Admiral Francine. Her dam was a 700-lb. daughter of Dunloggin Golden Cross. Orchard View Admiral Elsie, a 731-lb. daughter of Master Admiral sold to Mr. Gallagher for $735 along with another sister, Orchard View Pride Admiral, who sold for $610.

Lee R. Wymer, Lancaster, Ohio purchased the 1061-lb. daughter of Forsgate King Piebe, Forsgate Carnation Piebe Highland, for $560. Her calf sold for $375. He also paid $535 for Forsgate Piebe Pride Fern, the other 1000-lb. daughter of Forsgate King Piebe.

Raup Farms, Springfield, Ohio, were the big buyers of the day taking 44 head for $11,480. They headed their purchases with Duchess Gloria Carnation Classic at $540. She is the Excellent 1058-lb. daughter of Carnation Classic.

The sale was managed by C. B. Smith, Williamston, Mich. Herb Miller, Williamston, made the announcements from the box and A. C. Thomson, Elgin, Ill., and J. O. Fenstermaker, Homerville, Ohio, were the ring auctioneers. Leadsmen were Albert Kessler and Kenneth Ihrig, Janet Linn, Williamston, clerked the sale.—DLM

Lehigh Valley Cooperative Farmers, Allentown, Pa.
(M) Spitzer Rag Apple Ormsby Rex (1-55) $3000
Maynard Hall, Clyde, N. Y.
Spitzer Joy Victor (8-52) 1925
Dunloggin Var Ember (5-44) ... 1225
Hickoryvale Mooie Canary (11-42) 1200
Spitzer Fair Lady Sensation (12-53) 900
Female by Mooseheart Sensation (9-55) 475
Allerton & Ferland, Newark, N. Y.
Good Enough K B K O Frances (1-43) 1225
John W. MacNeil, Gleason, Wis. (27)
Clovermead Pansy Sovach (11-47) 1175
(M) Spitzer Sensation Progressor (3-54) 825
Florence Clovermead Pansy (9-50) 760
Denholm Abegweit Miss Star (10-45) 675
Hickory Creek Crescent Gloria (7-54) 550
Female by Pabst Sir Roburke Rag Apple (3-55) 510

(Please turn to page 140)

"CHIEFTAIN"— A Sire For Type, Production and Pedigree

CEYDERMEAD OLLIE CHIEFTAIN (VG-GM)

Cydermead Ollie Chieftain (VG-GM)

His Latest HIR Proof

51 Daughters Avg.	14,128	3.82%	539
51 Pairs Daus. Avg.	14,128	3.82%	539
Dams Avg.	13,700	3.78%	518
Increase	+428	+.04%	+21

His Pedigree

Chieftain is a son of Soo Coronation Beauty, the $5,000 son of Montvic Chieftain. His dam is Ceydermead Ollie May Queen, the 936-lb. daughter of King Piebe of York Veeman Mae, a full sister to the dam of Lauxmont Rag Apple Lucinda.

Collection Day and Fee

Monday is collection day for "Chieftain." We sell his semen on a package basis at $13.00 per package delivered. Enough semen in each package to breed 6 to 8 cows. It is so easy to breed a few cows to this top bull. Pedigrees and particulars on request.

Lehigh Valley Cooperative Farmers

Phone: Allentown-Hemlock 3-7575 **Allentown, Pa.**

T. K. MARTIN'S —

Time is 11:30 A. M.
Lunch Available

TEA KAY HOLSTEIN DISPERSAL

SATURDAY **-JANUARY-21-** TREV-MOORE SALES YARD

— PARAMOUNT, CALIFORNIA.

A COMPLETE HERD DISPERSAL OF 55 HEAD

PROVEN FAMILIES

This herd is famous for the number of high producing cow families it has developed and bred. Heading these families is Adohr Bullion Pecan, (GP), AR - 2X - 10y - 20,818 M. - 806 F. She and 11 of her daughters (who have records up to 933-lb. F. on 2X) and granddaughters are selling. There are four other outstanding families selling with individual records up to 944-lbs. F. on 2X.

HIGH PRODUCTION

The 1955 HIR Ave. 2X Ordinary Farm Care
589 F. — 15,766 M.
For the Last Four Years the Ave.
562 F. — 14,704 M.

This is the home of Tea Kay Governor Princess Burke, the former national champion Sr. 2-yr.-old with HT — 2y7m - 2X - 18,524 M. 4.7% - 868 F. - her sister is selling.

The complete herd has been T. B. tested and all the Tea Kay cattle are Bang's, anthrax and blackleg vaccinated. Every animal selling is a guaranteed breeder.

CLASSIFIED = 82.5 TYPE SCORE IN 1950 - ONLY TIME CLASSIFIED

AUCTIONEER
Bob Stanley
PEDIGREES
L. H. McDaniel

— SALE MANAGERS —
TREV. MOORE SALES
and
L. H. McDANIEL

Sale Catalogs by
MC DANIEL SALES AND SERVICE
P. O. Box 1030
Turlock, Calif.

DRIED BEET PULP

THE PROVEN ANSWER TO . . .

"OFF FEED" PROBLEMS

Cattle tiring of their feed, picking it over, turning up their noses at it? Watch out! Gains and production suffer when feed intake goes down. Give their ration spice . . . add relish and appetite appeal. Give those dairy cows or beef critters a ration of Dried Beet Pulp.

Cattle and dairy cows just plain *like* Dried Beet Pulp . . . eat it greedily. They'll clean up a ration of Dried Beet Pulp but *fast*. Sick cows often eat it when nothing else tempts them.

Even more important, Dried Beet Pulp aids digestion . . . increases the value of the entire ration.

Dried Beet Pulp is easy to feed, easy to keep, balances protein feeds and replaces carbohydrate feeds.

Feed a ration containing Dried Beet Pulp, and you'll feed a ration that's second to none in conditioning power and palatability. Feed Dried Beet Pulp . . . there just isn't any substitute for it.

One pound of Dried Beet Pulp replaces 1⅔-lbs. of hay . . . 5-lbs. of corn silage . . . stretches both, makes both better!

FACTS ABOUT DRIED BEET PULP

- **World's Top Producing Herd Fed Dried Beet Pulp Ration.**
- **Aids Digestion of Other Feeds.**
- **Keeps Good . . . Stores Good. Rodents and Insects Won't Touch It.**
- **Palatability Second to None!**

For information and quotations . . . Write, Wire, or Phone TODAY!

MOWAT, WILSON & CO.

Detroit 35, Michigan

(Continued from page 138)

Otco Woody Donna (9-49) 435
Spitzer Lady Sensation (11-53) .. 420
Spitzer Admiral Doris (11-53) 400
Fultona Burke Dean (1-53) 400

R. J. Miller, Franklin, Pa. (5)
Otco Admiral Confidence (6-47) .. 1075
Caroldale Damevar Barbara (1-49) 700
Forsgate Piebe Lady (8-49) 525
Forsgate Posch Felicia (6-49) ... 520

Glenn Shreve, Damascus, O.
(M) Mooseheart Sensation (11-49) 800

Leo Gallagher, Manteca, O. (7)
Otco Admiral Francine (5-50) ... 740
Orchard View Admiral Elsie (3-48) 735
Orchard View Pride Admiral (9-48) 610
Spitzer Rose Marie (10-52) 500
Spitzer Rosalee Confidence (11-52) 425

John P. Peters, Kinsman, O.
Spitzer Judy Victor (7-52) 625
Spitzer Rosette Aaggie Belle (1-53) 510
Whitestone Burke Sunday (9-47) 405

Lee R. Wymer, Lancaster, O.
Foregate Carnation Piebe Highlander (12-45) 560
Forsgate Piebe Pride Fern (11-45) 535

Raup Farms, Springfield, O. (44)
Duchess Gloria Carnation Classic (3-41) 540
Spitzer Mistress Rosalind (2-53) 480
Korndyke Prilly Progress (7-50) 435
Spitzer Admiral Lass (7-53) 430
Spitzer Haven Moole Delight (7-54) 410
Spitzer Sensation Midge (8-53) .. 400

Alfred C. Tratt, Republic, O.
Spitzer Admiral Karen (6-53) 475

Alfred Hope, South Haven, Mich. (8)
Spitzer Admiral Nettie (3-53) ... 470
Spitzer R Var Moole (7-51) 450
Var Bessie June (6-52) 430
Mayford R A Paragon Margie (1-51) 400

Albert C. Tratt, Republic, O. (5)
Var Nightingale Nancy (7-52) .. 460

H. S. Dalton & Sons, Wakeman, O.
(M) Hickory Creek Crescent Noble (9-54) 415

Dr. Harry L. Weaver, Louisville, O. (4)
Elahome Omego Nig Tritomia (1-44) 410

Other buyers were: Wm. Hickerson, Alliance; Larry R. Hastings, West Salem; Ralph E. Lautzenheiser, Louisville; Arthur Loschky, Milford Center; Fowl Farms, Elyria; Carl Frambach, Medina; P. A. Funk, Wooster; Glenn Bircher, Damascus; Merrill Wise, Kent; Monroe A. Weaver, Shreve; W. A. Spitzer, Letchfield; Leonard T. Skelly, Spencer; Paul Schall, W. Salem, Ohio; C. A. McCauley, New Braintree; and Wm. E. & Hazel M. Eckhart, Harmony, Pa.

Statistical data furnished by C. B. Smith, Williamston, Mich.

The Pennsylvania State University herd of 187 cows of the five dairy breeds made an average of 493.5 lbs. fat in the Centre County DHIA. Their top individual lifetime producer is Penstate Inka Pathfinder Star who in 9 years, 159 days on test has a lifetime total of 7,219.8 lbs. fat, 170,808 lbs. milk. In the herd are 32 cows with life records above 3,000 lbs. fat. Highest herd in this DHIA was Western Penitentiary, Bellefonte, in which 89.64 cows, registered and grade Holsteins, averaged 15,157 lbs. milk, 550.3 lbs. fat on 3X milking. This herd has two cows with lifetime records above 200,000 lbs. of milk, one a grade Holstein and the other a registered Holstein, Nittany Vale Lady Otis, 12 years, 253 days on test, with a total of 232,746 lbs. milk, 8991.9 lbs. fat, and still producing.

HERD TESTED and PROVEN PROFITABLE

CURTISS CANDY INVINCIBLE
Sire: Curtiss Candy Masterpiece
Dam: Curtiss Candy Proud Sally
9y 365d 3X 29,824 4% 1195.6
(Illinois State Record)
U.S.D.A. Proof: Plus 8 Fat

CURTISS CANDY DANDY MERT
Sire: Curtiss Candy Dandy George
Dam: Curtiss Candy Madcap Faithful
6y 365d 3X 21,191 4.1% 885
U.S.D.A. Proof: Plus 17 Fat

In thousands of herds throughout America, daughters of these bulls and other equally great Curtiss sires are proving their worth by showing a marked increase in production and a great improvement in type when compared to other cows in the barn.

To follow a breeding program in your herd through artificial insemination, call your nearest Curtiss representative or write:

CURTiSS CANDY COMPANY FARMS

IMPROVED STUD SERVICE

CARY, ILLINOIS — PHONE: MERCURY 9-5411

It Could Happen Only In the Best of Families

THE DUKE OF ZELDENRUST
Sire: Zeldenrust Korndyke Parthenea, sire of the 1st prize Get Indiana State Fair 1955, 1 Excellent daughter and sire of excellent udders.
Dam: Browns Mistress Corrine.

Duke's Sister — Corrine's Daughter — Zeldenrust Treasure Colleen 3699465, sired by Treasure Model (VG), 2y 1m 2X 365d 22427 824.8. Her first son is in Canada.

FLASH!

She is due again January 10th to the services of "Duke." If a bull it will be for sale!

If You Want The BEST —
You Better Reserve THIS One!

"A Farmer's Herd With a Millionaire's Quality"

ZELDENRUST FARM

108 South 7th Street — Beech Grove, Indiana

Ray Bottema, Owner

MRS. ROBERT MONTGOMERY

MRS. FRED NUTTER

MRS. EDITH OSBORN

Lady Secretaries

More and more of our State and Local Holstein Associations have been employing the talents of their interested lady members in the important capacity as secretary. For some time we have been trying to get their pictures assembled for publication. Although our file is thus far incomplete, we are here presenting those we have received.

* * *

Mrs. Robert Montgomery, Route 1, Box 113, Boulder, Colorado, is now finishing her first year as Secretary of the Holstein-Freisian Association of Colorado. Mrs. Montgomery is Chicago born, but (she says) being married for 18 years to one of Colorado's top Holstein breeders, has made a true believer of her. Their fine young family—Marsha 17, Jeanne 13 and the twins David and Dean 9—operates with the parents on a "Share the Work" plan; all active in home duties and in 4-H.

Mrs. Montgomery has been Secretary-Treasurer also of the Northern Colorado Holstein Club since 1952. She is a 4-H leader, State Committee member in Grange, President of the Sunday School Class, Home Demonstration Club and likewise keeps busy with the State Black and White Show, State Fair, State Holstein Picnic, Classification work, etc.

Mrs. Fred Nutter, Route 2, Corinna, Maine, is Secretary of the Maine Holstein-Friesian Association. She is wife of National Director and State Commissioner of Agriculture, Fred J. Nutter, and is well known in the National Holstein field, nearly always accompanying her husband to the National Conventions and other important Holstein events.

Mrs. Nutter keeps in very close touch with all the operation on the home farm, Maple View, where her son, Robert, operates the Holstein section and a son-in-law is responsible for the extensive apple orchards. Mrs. Nutter has been close to Holsteins all her life as her parents were pioneer Holstein breeders in Maine.

Mrs. Edith Osborn, Secretary-Treasurer of the Indiana Holstein-Friesian Association. She is wife of the well-known breeder and sale manager, Leland Osborn, Pierceton, Indiana. Mrs. Osborn is an expert in the field of office management and clerking of Holstein sales; working regularly with her husband in this field. She performed similar duties in the C. B. Smith organization some years ago.

Mrs. J. H. Shield, Greenwood, Arkansas, is secretary of the newly organized Arkansas Holstein - Friesian Association. Mr. Shield is one of the older breeders of the state while Mrs. Shield teaches in the Greenwood grade school.

Mrs. Roxie S. Hathaway last year did double duty as Secretary of both the New England States and Vermont Holstein-Friesian Associations. She now continues with the latter position. Mrs. Hathaway was farm raised; one of a family of 12 children. She married Byron Hathaway in 1942 and moved on to their present farm at Rutland, Vermont. They have done a fine job of rebuilding a run-down farm and plant; shifted from grades to registered Holsteins in 1944 completing the switch in 1947—now have a herd of 60 head. Mrs. Hathaway has always been active in community affairs. At present she is Vice-President of the P.T.A., President of the Players Club and is active in church and social clubs; also a member of the Cemetery committee for Rutland Town. She also can take a hand in the farm operations in emergencies. She says these all take a back seat, however, to the greatest pleasure of her life—her young family—Marian 5½, Byron 2½ and Gene 1½.

Laura B. Dugan New England has long known the feminine touch in the operation of its Central Holstein Office at Springfield, Massachusetts. Mrs. Laura Dugan who received her first Holstein office training in Brattleboro office has been Assistant Secretary of the N.E. States H-F Association for quite a while—perhaps we had better not say how long. We will say, however, that she has made life much easier for a succession of New England Association secretaries and likewise for National Fieldman, Allen Crissey.

In addition to regular secretarial duties, she handles the business side of the New England States Holstein Bulletin and performs the functions of a managing Editor, and keeping Editor Don Watson, and the printers,

(the Corse Press, printing subsidiary of Holstein-Friesian World) on their toes and bringing the publications out somewhere nearly on time. We give Laura Dugan a special salute.

Texas also has had a lady Secretary in the energetic person of **Mrs. Gladys Shearer**, of Carrington Farms, Austin, who also was Editor of the sprightly Texas Holstein News which was originated during her term of office. She continues the latter work but other duties made it impossible for her to continue as Secretary. Sorry we do not have a picture of Mrs. Shearer to include in this gallary.

Another distinguished lady Secretary, Miss Gloria Burbano of the Colombia Holstein-Friesian Association, graced our cover not long ago. (December 3 issue).

There are doubtless many lady Secretaries of County Holstein Clubs. While we are in the business of giving salutes, we wish to give a special salute, also, to a lady here in our own County of Oswego who retired from the office in December—Mrs. D. Walter (Gladys) O'Mara, West Monroe, New York. In her tenure as Secretary, she sparked a revival of interest in an old established and somewhat lethargic organization, until in 1955 it fulfilled her ambition by becoming the leading County Club of the New York Holstein-Friesian Association in point of paid memberships—even though this country is a comparatively small one. Her "secret weapon" was to set up a schedule of monthly meetings—usually with food and a speaker—each township director taking responsibility for arranging the meeting in his area. The idea works—but it has to be made to work.

MRS. J. H. SHIELD

MRS. LAURA B. DUGAN

MRS. ROXIE S. HATHAWAY

MRS. D. WALTER O'MARA

CLEMONS TO BE HONORED FOR 25 YEAR SERVICE

On January 31 at the Royal York Hotel, Toronto, friends of George M. Clemons will assemble for a complimentary dinner in honor of his completion of 25 years of service as secretary of the Holstein-Friesian Association of Canada. Every friend of the Holstein cow will be welcome. Tickets for the dinner are $5 and may be secured from Canadian directors or fieldmen or the Canadian Journal. The 73rd annual meeting of the Association will be held the day following—Wednesday, February 1. Glen M. Householder of the Holstein-Friesian Association of America will be the principal speaker at the meeting. His subject, "Milk and its Market". No amendments to the By-laws are up for consideration.

HOLSTEIN SECRETARIES MEET AT BRATTLEBORO
Executive Secretary Robert H. Rumler (left) "talks shop" with Senorita Gloria Burbano, Secretary of The Holstein-Friesian Association of Colombia, South America; George M. Clemons, Secretary-Manager of The Holstein-Friesian Association of Canada and former Executive Secretary H. W. Norton, Jr., during the recent meeting of the Board of Directors of The Holstein-Friesian Association of America at Brattleboro.

BAYSIDE FARMS DISPERSAL in NORTH

Friday **11:00 a. m.** **January 20**

92 Registered Holsteins

40 Cows **Plus Baby Calves** **40 Bred & Open Heifers**

HEALTH: Accredited & Certified; all animals bred on the farm are calf vaccinated, and many of the older ones. ENTIRE HERD ELIGIBLE FOR SHIPMENT ANYWHERE. Blood tested within 30 days of sale. Pregnancy examinations on all bred long enough.

Both These Herd Sires Selling With Their Daughters

WISCONSIN ARISTOCRAT IDEAL 1013413
"Very Good"—Born May 4, 1947
By WIS IDEAL (SMP), he has done one of the truly great jobs. All who see his daughters are greatly impressed with their uniformity, size, and outstanding type. He has daughters making up to 500 fat as 2X 2-year-olds. His first 5 daughters classified for an average of 84.2—2 VG and 3 GP. He sired the 1st prize Jr. & Sr. "Get" and the Best 3 Females at N. C. State Fair, 1954, and the Jr. Champion, 1951.
HE SELLS WITH 35 DAUGHTERS!

PABST RAVEN RAMBLER 1214204
Born June 11, 1953—Preferred Pedigree Bull
By WEBER HAZELWOOD BURKE RAVEN (EX-GM) and out of Pabst Ramblide Colanthus, 2d on 1950 Honor List with 2½y 365d 3X 23,645 milk 789.5 fat, she was 3d prize 3-year-old at Waterloo and the International, 1949.
PABST RAVEN RAMBLER sold for $4,000 in the 1953 Blue Ribbon Sale. He was Junior Champion, N. C. State Fair, 1954, and is today an outstanding type bull. His 11 calves selling show a lot of promise, and he is bred to many more.

— SELLING —

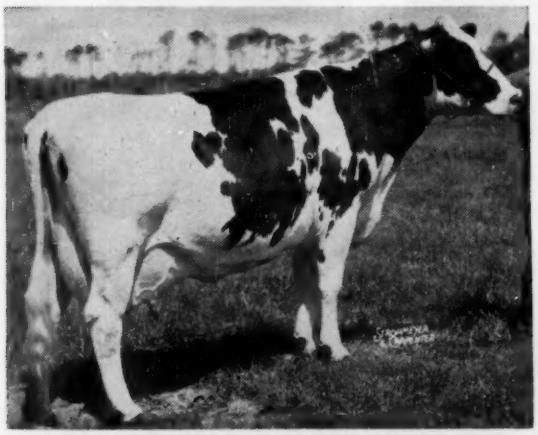

WILLOW RANGE ARTIS SEGIS (VG)
365d, 2X, 17,590 m, 603 f. 3 outstanding daughters selling by Pabst Barta Prilly Wayne 3d, by Clovercourt Mutual De Kol, and by the herd sire, Wisconsin Aristocrat Ideal.

— SELLING —

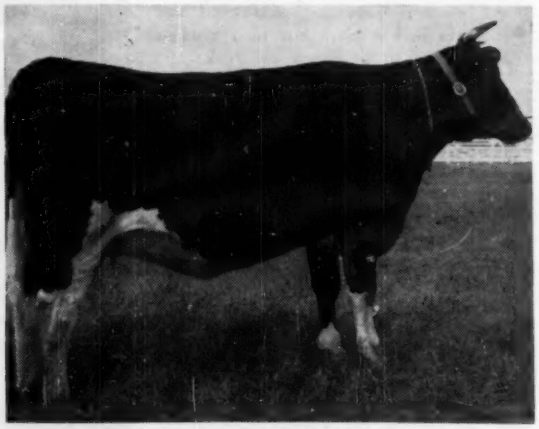

MISTRESS VROUKA IDEAL
By Wisconsin Aristocrat Ideal (VG), and her daughter, Bayline Double Mistress Ideal (selling), is the only inbred daughter of Ideal. Don't miss this one!

A Herd Noted for Type and Production . . . Records up to 21,760 milk and 827 fat on 2X . . . 2 "EX" and 10 "VG" cows selling.
A number of top show animals including champions at the N. C. State Fair and Atlantic Rural Exposition.

CAROLINA at RALEIGH FAIRGROUNDS

in the State Fairgrounds Arena, Raleigh, North Carolina

— An "Excellent" Cow —

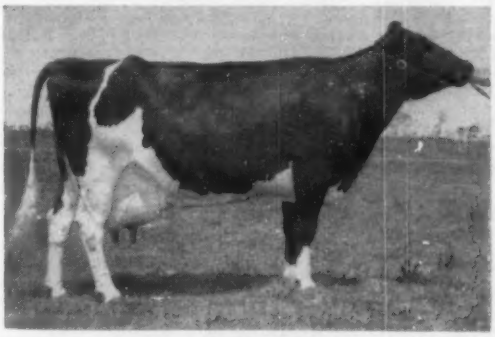

ELECT FOBES BESS BURKE RAG APPLE (VG)
North Carolina State Champion with . . .
2X 365d 21,760 milk 827 fat
Many times grand champion at Atlantic Rural and North Carolina State Fair. Fresh again and safe in calf to the herd sire, Pabst Raven Rambler. Think of it . . . an "Excellent" cow bred to a son of Raven!

— A "Very Good" Cow —

ELMWOOD JULIE BREEZE (VG)
321d 2X 15,760 milk 510 fat
By Pabst Burke Breeze, she was grand champion and best uddered, N. C. State Fair, 1952. She sells fresh with a calf by the Raven sire. Her older daughter, due in April, is by Ideal and bred to the Raven son — one of the real top heifers in the entire herd.

— A "Very Good" 2-Yr-Old —

BAYLINE BETH IDEAL (VG—87—2y)
Good record in progress. An outstanding daughter of the Ideal sire and safe in calf to the Raven sire. A great one for the shows in 1956. She has a full sister also selling.

— This One is "Good Plus" —

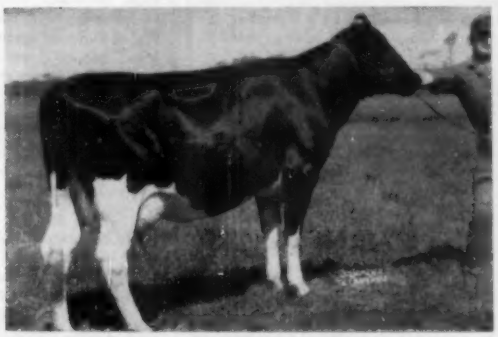

LYONS IDEAL COLANTHA (GP)
3y 298d 2X 15,000 milk 495 fat
Another daughter of the Ideal sire selling safe in calf to the Raven son. 3d 2-yr-old N. C. State Fair in 1954 and member of 1st "Get" at that Fair.

★ A Few of the Other Good Ones in this Largely Burke Bred Herd ★

DICTATOR GRAMLING GEM
A Grand Champion and Best Udder winner at N. C. State Fair. Two daughters selling — one by Maytag Burke Lassie Lad and with a daughter by Ideal; the other by the Ideal sire. A maternal sister sells with twin heifers by Ideal.

PIEBE BESS RAG APPLE (VG)
A 20,000-lb. 2X cow with a 2-yr-old daughter by Ideal. Her October bull calf by the Raven son could make a wonderful herd sire.

N A C PABST CASSIE (VG)
4y 21,530 milk 709 fat
By Pabst Sir Moncade Cornflower and due in July to the Raven bull.

Another "Excellent" Cow!
LINCOLN POSCH DIANA (EX)
Selling due soon after sale to the Raven son. She has several good 2X records.

DAUGHTERS OF MASTER ORAAGGIE
Two wonderful daughters of Dunloggin Master Oraaggie (sire of Locvale Master Marcy). Both have 13,000 lbs. as heifers and have truly great futures.

W. J. & HELEN Q. BLAIR
Owners
Morehead City, N. C.

Auctoneer:
R. CHARLES BACKUS, Mexico, N. Y.

NORTH CAROLINA HOLSTEIN ASSN.
Sale Manager
R. GLEN HARDIN, Secy.-Treas., Olin, N. C.

Pedigrees:
HORACE A. BACKUS, Mexico, N. Y.

The well known Bayside Farms are for lease. Complete information given upon request to the owners.

VETERINARY PRODUCTS DIRECT to YOU

All the latest effective treatments employed by leading veterinarians and herdsmen. *Discounts available on quantity shipments.*

Write for our Dairy Bulletin and Veterinary Catalog.

ANCHOR SERUM CO.
of INDIANA, INC.
INDIANAPOLIS 6, INDIANA

"GROW MORE" DOLLARS PER ACRE

with the amazing New GARRY and RODNEY OATS and other new improved, better farm crop varieties being released this year. Be among the first to profit. Send for full particulars TODAY. GARDNER SEED CO., Inc. 45 Spencer St., Rochester, New York. Growers of Better Farm Seeds for 60 Years.

ROPE HALTERS.. Postpaid **$1.50** Each

12 OR MORE $1.25 EACH
Canada add 10¢ each

Extra Superior Manila Rope assembled with plated metal clamps. Adjustable to any size animal. Strong, neat, attractive; a stable or show halter all in one. Prompt shipment. Check with order please.

SALE SPECIAL—Same halter as above made of sisal rope $1.00 each – minimum order 1 dozen. Postpaid.

MAC-RĀ CO. SANTA BARBARA · CALIF. P. O. BOX 878-

FARM MANAGER AVAILABLE

Herd dispersed to settle estate following death of my partner. Now open for farm management job where high standards of breeding and soil management are demanded. Prefer position where manager may own minor financial interest in herd and work under contract for period of years.

Middle or southeast preferred. Married. 50 years old. Agricultural graduate. Lifetime with Holsteins, fitting, showing, testing, and knowledge of artificial inseminating technique.

Please write:

CARLTON E. BOWMAN
Lake Grinnell Farm — Monroe, N. J.

AN OUNCE OF CORONA is worth a POUND of CURE

Avoid major infections from minor udder-teat injuries with the healing help of comforting Corona. Rubs in — Stays on. Anti-chap. At druggists or direct postpaid. ½ lb. $1.10 Sample 10¢ CORONA, Dept A16A Kenton, O

Udderly Perfect! It's Lantiseptic!

CORONA ANTISEPTIC OINTMENT BUILT ON LANOLIN

The MAJOR Ointment for MINOR Skin Injuries & Irritations since 1900

"WORLD" Ads Bring Results!

(Continued from page 134)

Peaks; 13 VG, 11 GP, 7 G; Posch Hartog Fobes Ormsby, 88 VG (by Fobes Walker Posch) and Posch Ultra Prilly, an 88 VG, (by Prilly Ormsby Colantha); Many of the foundation animals in this herd were acquired from the Leedora herd of the Gaiser Brothers at Denver. The classification breakdown shows that the herd rates especially high in dairy character. The daughters of Jaysee Creamelle Fobes Ultra and Prilly Ormsby Colantha, both former herd sires, stand out in the herd. The Sloans are grooming, for future use as a herd sire, a son of Ormsby Burke Pontiac Mose obtained from Ernest Reed and son Kansas. Larry Sloan, recently discharged as an officer in the Air corps, is now assisting his father in dairying operations.

A. H. Miller, Fort Lupton, Colorado; Millis-An; 9 GP, 3 G, 2 F; Ed Schefferd is farm manager and in charge of A. H. Miller's Millis-An herd. The foundation of this herd largely consisted of animals acquired from Green Meadow farm at Elsie, Michigan. Daughters of Green Meadow Royal stand out in the herd, as well as daughters of a former herd sire, 8P King Ormsby Belmont. The latter sire was formerly used in the Floyd Adler herd and was the sire of Floyd's recently classified Excellent cow. The present herd sire is a Carl Henry bred bull, a son of Valentine Hazelwood Belmont Burke.

William D. Dersham, Brighton, Colarado; Lazy D; 1 VG, 8 GP, 16 G, 2 F; Warkem Piebe Vera, 85 VG (by Count Ormsby Piebe DeKol); Ormsby, Burke and Hazelwood blood is in evidence in this herd. Foundation animals in this herd include a number of cows acquired from a former neighboring Holstein breeder, Ward Kemp. Most of them are sired by one bull, Count Ormsby Piebe DeKol. Also in the herd are a number of daughters of a former herd sire, Eastlake Madcap Warren.

David Sigwardt and Sons, Brighton, Colorado; Crestmoor; 3 VG, 5 GP, 7 G, 1 F; Rhoda Lenox Perfection, 88 VG (by Nigger Lad); Many of the foundation animals in this herd carry the well-known Leedora prefix, established by the Gaiser Brothers at Denver. An outstanding producer in the herd is Maple Haven Dunloggin Wayne, a daughter of Dunloggin Wonder Var Nigger Lad, the sire of the high classifying "Rhoda" cow, listed above, is a Canadian bred bull. Reuben Sigwardt assists his father in the dairy operations herd.

E. W. Perrott, Jr., Denver, Colorado; Perrott; 3 VG, 12 GP, 11 G, 1 F; Silver Crest Louise Burke King, 87 VG, (by Jaysee Butter King Creamelle) and Perrott Colstins Piebe Segis, unscored VG (by Colstins Jewel Piebe); The owner here is Dr. E. W. Perrott, Jr and the farm and herd manager is Morris Butler. The daughters of Wis Concentrate, a former herd sire in this herd, rate especially high in dairy character. Also to be noted are the daughters of two other former herd sires, Willow Springs Golden Chieftain and Sir Ormsby Piebe Nancy Lad. The present herd sire is Valentine Signal Fobes, a son of Pabst Posch Paul out of a daughter of Valentine Hazelwood Belmont Burke.

City Park-Brookridge Farms, Littleton, Colorado: City Park: 13 E, 47 VG, 55 GP, 1 G; Leedora Ultra Man-O-War Bess, 95 E (By Sir Posch Johanna Ormsby), Leedora Ultra Crescent Bess, 94 E (by Willow Springs Crescent Joy), W H R Imperial Romeo Heilo, 93 E, (by Rocky Hill Imperial Mont Romeo), Quin Lynn Triune Frances, 91 E (by Starwood Triune Governor), Hickory Creek Supreme Lady, 91 E (by Crescent Beauty Supreme), Le-Ellen Marathon Ormsby Janet, 90 E (by Duke Ormsby Marathon Korndyke), Ormsby Rock Colantha Burke, 90 E (by Admiral Ormsby of Rock), Burchris Admiral Elmwood, 90 E, (by Crescent Beauty Admiral), W H R Carnation Connie Hazel, 90 E (by Carnation Imperial Aristocrat), Dibble Crescent Admiral King, male, 90 E (by Admiral Fobes Jule), Belle Pietertje Piebe Ormsby, unscored E (by Gad-Boy Lashbrook Pietertje Ormsby), Woodcraft Jewess Fobes 2nd, unscored E (by Stratton Sir Ormsby Jewel) and Henrietta Captain Abbekerk, unscored E (by Elmwood Admiral Abbekerk Ormsby); This was a first time classification for the combined City Park-Brookridge herds, owned by Beatrice Foods, Inc. The Brookridge herd, composed mostly of animals purchased from Burt Chrisman, had been previously classified, but the well-known City Park herd, managed by Dick Silver had never been classified. Dick Silver is now manager of the combined herds. There were a total of nine new Excellents and it was a glorious day for the Leedoras, bred by Palmer Gaiser, a well-known farmer-breeder in the Denver area. Leedora Ultra Man-O-War Bess was rated a 95 Excellent and scored Excellent all the way across the board. Her daughter, Leedora Ultra Crescent Bess (nominated All-American 4-year-old last year) was rated a 94 Excellent and was Excellent all the way across the board, except for a Very Good in feet and legs. W H R Imperial Romeo Heilo, rated a 93 Excellent, is nearing a 2X record of 1,100 pounds of fat. Especially outstanding are the daughters of Crescent Beauty Admiral and Admiral Jule King Fobes.

Colorado A. & M., Fort Collins, Colorado; College; 1 E, 6 VG, 5 GP, 10 G, 11 F; College Colantha Burke, 91 E (by Sir Valentine Hazelwood Burke); Prof. Elmer McKellar of Colorado A. & M. Dairy Department, is in charge of the herd; Jack Dexter is herdsman. Especially outstanding in the herd are the daughters of Sir Valentine Hazelwood Burke, who, incidentally, sired the first prize get-of-sire at the Colorado State air last year. In the herd also are daughters of such former sires as Stratton Aaggie Sir Bessie and Sir Ormsby Bess Piebe Mandy.

Shadow Valley Farm, Denver, Colorado; Shadow Valley, 8 E, 14 VG, 16 GP, 4 G; Badger Mound Jane, 93 E (by Badger Mound Hoodmaster), Iva-Nan Comet Jewel (by Pabst Comet), Reformatory

COLLEGE COLANTHA BURKE
A 91 Excellent at Colorado A & M College, Fort Collins, Colo.

Aaggie Tobsboy Ormsby (by Reformatory Aaggie Ormsby Tobsboy), Moonlit Dale Burke (by Pabst Burke Dictator), Moonlit Dale Posch Master (by Gilkey Farms Masterpiece), and Ileana Ormsby Dynjo (by Rolling Woods Dynamite), all 90 Excellents; Pearl Dutchland Rag Apple (by Lynhurst Ormsby Rag Apple) and W H R Inka Johanna (by King Bess Truth Conductor), both unscored Excellents; This is a relatively new breeding establishment, Con Becker having purchased Shadow Valley from its former owner, Arch Gothard, several years ago. The herd is managed by Rod Johnson, formerly of the Wyoming Hereford Ranch and assisted by Scotty McVinnie, formerly of Hickory Creek. In the herd are a number of daughters of Pabst Burke Dictator.

Raymond L. Powers, Colorado Springs, Colorado; Ray-Bon; 2 VG, 5 GP, 2 G, 2 F; Institute Tessie Triune, 85 VG (by Meierkord Triune Netherland Fobes) and Ray Princess Ormsby Wimple, 85 VG (by Institute Sherwood Triune); This was a first time classification for this herd, which features considerable Triune breeding. Several foundation animals were purchased from the nearby Colorado School for the Deaf and Blind. Sires acquired from the latter establishment and from The Myron Stratton Home are being used.

The Myron Stratton Home, Colorado Springs Colorado; Stratton; 1 E, 6 VG, 18 GP, 6 G; Stratton Fayne Spofford, unscored Excellent (by Carnation Spofford Renown); Roy Drummeller has been in charge of this herd for over 30 years. A series of Carnation bulls have been used and daughters of such former sires as Carnation Peerless Sir Bessie, Carnation Spofford Renown and Carnation Brigadier Magic are now found in the herd. Promising also are the daughters of the present herd sire, Carnation Superman, a son of Carnation Prime Minister.

Colorado State Hospital, Pueblo, Colorado Colstah; 40 VG, 147 GP, 136 G, 28 F; Gray View Burke Lad, male, 88 VG (by Pabst Burke Tritomia Don), also the following 87 Very Goods: Colstah Nudine Bess (by Nudine Sir Inka Pat), Hazel Rocky Hopeful (by Radioholm Bess Ormsby Perfection), Colstah Ormsby Piebe (Radioholm Bess Ormsby Perfection), Colstah Triune Kite Splendid (by Meierkord Triune Netherland Fobes); This is reportedly the largest Holstein herd ever classified—a total of 352 mature animals are in the herd. Carl Rorick is herd manager here and he is ably assisted by Nels Anderson, formerly with the Modern Woodmen of America herd. Especially outstanding are the daughters of Radioholm Bess Ormsby Perfection; 13 out of his 21 daughters in the herd are classified Very Good. A few daughters of a present herd sire, Gray View Burke Lad, have come into production and look very promising. Daughters of such former herd sires as Woodcraft Quantity Watson, Nudine Sir Inka Pat. Meierkord Triune Netherland Fobes, Colstah Rocky Challenger, Posch Ormsby Fobes Aaltje, Colstah Triune Pebble and Woodcraft Wimple Successor Fobes are to be found in the herd.

Hillside Dairy, Pueblo, Colorado; Hilldon; 2 VG, 18 GP, 16 G, 6 F; Woodcraft Watson Fobes, 85 VG (by Woodcraft Ormsby Watson Burke) and Hilldon Josephine Royal, unscored VG (by Diamond Farm Royal); Leslie Donley is the owner here and the foundation is largely Woodcraft and Carl Henry breeding. A number of the younger cows are daughters of the senior herd sire, Woodcraft Watson Fobes. This herd rates especially high in dairy character.

Perry P. Craig, Durango, Colorado; La Plate; 1 VG, 3 GP, 2 G, 2 F; Diamond Farm Violet Rock, 85 VG (by Clyde Hill Perfection Rock); The high classifying cow listed above and her two daughters standout. Also in the herd are two daughters of Pike's Peak Sir Ormsby Bess Piebe and two daughters of Lillywhite Peerless Sir Fobes. The herd sire is owned in partnership with neighbor Wayne Lunt. He is Carnation Revelation Madcap, a son of Carnation Homestead Revelation, and out of a "Renown" daughter of the world's butterfat champion, Carnation Homestead Daisy Madcap.

Lillywhite Ranch, Aztec, New Mexico; Lillywhite; 2 E, 6 VG, 20 GP, 6 G, 1F; Manifold Miss Prize Alban, 92 E (by Manifold Parthenea Piebe) and Havendale Imperial Inka Bracelet, unscored E (by Carnation Imperial Heilo Bracelet); This herd is just across the border in New Mexico and was done with the Colorado-Wyoming program. Frank Lillywhite and his father have developed a herd of largely Carnation-bred animals. Two Gold Medal sires have been used in the herd: Carnation Count and Havendale Imperial Inka Bracelet. The latter is still in service at Lillywhite Ranch. Another former herd sire was Carnation Peerless Sir Bessie, who was first used at The Myron Stratton Home in Colorado Springs.

Adolph Keller, Olathe, Colorado; 1 GP, 1 G. The Keller herd at present is mostly grade, but two good foundation purebred animals were recently purchased from J. L. Gersick of Pueblo. Adolph has some very promising young heifers and, at present, is using as herd sire a son of Curtiss Candy Invincible out of a Taylaker bred cow owned by Charlie Ball. **C. C. Ball, Olathe, Colorado;** Ball; 2 VG, 7 GP, 9 G, 5 F; Ballmere Ormsby DeKol Lass, 88 VG (by Miguelito Homestead DeKol) and Taylaker Ormsby Gettie Ella, unscored VG (by Sir Taylaker Ormsby Gettie); A former herdsman at the Taylaker ranch and Cal Poly in California, Charlie has retined some of the bloodlines perpetuated by those two establiishments. In the herd are three animals that carry the Taylaker prefix, two are daughters of Sir Taylaker Ormsby Gettie; the other a daughter of Sir Taylaker Ormsby Gettie 19th. Younger animals in the herd are sired by Ball Ormsby Imperial, a home-bred sire. Recently purchased from N. W. Cranson, LaJunta, were several daughters of Carnation Revelation Prince.

November milk production in the New York Metropolitan market was up 10% while consumption showed an increase of 2%. Production totalled over 570,535,000 lbs., an average of 388 lbs. per day per dairy, an increase of 43 lbs. over the corresponding month a year ago. Farm value of the New York pool in November was over $25,000,000.

Daisy Cattle Markers

Solid brass tags and brass-plated chain.
No. 21—FOR NECK. Adjustable. Tags numbered both sides. $13.25 per dozen.
No. 17—FOR HORNS. Adjustable. $9.20 per dozen.
No. 38—DOUBLE PLATE NECK CHAIN. Upper portion strap, lower portion chain. $14.50 per dozen.
Write for catalog. Sample mailed for $1.00.
GOLDEN ARROW FARMS
Dept. A Box 7 Huntington, Indiana

Makers of Top Quality
Red Flag Feeds
GRANDIN'S FEEDS
Famous since 1833
D. H. GRANDIN MILLING CO.
Jamestown, New York

WHY DO SO MANY NORMAL COWS FAIL TO "SETTLE"?
REX Wheat Germ Oil has answered this question for 21 years!
REX OIL will help settle cows or money back!
Write for Folder No. 3 today!
REX WHEAT GERM OIL
MONTICELLO, ILLINOIS

Master Saver Feeder

FOR HAY OR ENSILAGE
Model #15 15 Ft. Long $89.50
FREIGHT PREPAID
• PERMANENT
• ALL-METAL CONSTRUCTION
• CUTS YOUR FEED COST
• FEEDS 24 HEAD
Write for free illustrative folder
CENTRAL STATES SALES CO.
P. O. BOX 10222 DALLAS, TEXAS

Montvic Colleen Abbekerk Sets New Mark

Montvic Colleen Abbekerk 503501 C.H.B., one of Canada's most distinguished year after year producers, has recently completed history-making records in her 9th lactation in the Glenafton herd of J. J. E. McCague, Alliston, Ontario. Calving at 13 years, her figures are now officially announced as 1155 lbs. fat, 25,489 lbs. milk, 4.53% in 365 days (3X), and in the same lactation she has qualified a 305 day record of 1036 lbs. fat, 22794 lbs. milk, 4.55%. This is the highest yearly record ever made in our breed for a cow of this age and the 10 months record is a new high mark for mature cows on 3X in Canada.

The new record brings her lifetime total for nine 365 day lactations to 203,340 lbs. milk, 8,872 lbs. fat, 4.36% —with no credits for production beyond 365 days in any lactation. This makes her Canada's highest living lifetime butterfat producer. Under Canada's new system of rating records on percentage of Breed Class Average, her latest record has a rating of 235, highest yet rated by them. Three-year-old and 10-year-old records were both 225% and her lifetime rating (average of the 9 yearly ratings) is 196.

The 13-year-old record now completed is her fourth above 1000 lbs. fat, plus three additional records above 900 lbs. The following tabulation will be of interest:

2y	72d	3X	17,963	726	4.04
3y	243d	3X	22,182	1059	4.77
(Former world's record—still 2nd high in Canada)					
4y	306d	3X	19,826	938	4.73
6y		2X	21,268	931	4.38
7y		3X	23,847	966	4.05
8y		3X	25,409	1036	4.08
10y		3X	26,597	1178	4.43
(Honor List Leader 1952)					
11y		3X	20759	883	4.25
13y		3X	25489	1155	4.53
(Qualified a 1036-lb. 10 mo. record and is going strong again at 14 years)					

Montvic Colleen Abbekerk was born and bred at Mount Victoria Farms and lacked four days of one year of age at the time of the Mount Victoria dispersal on June 30, 1942. Jack McCague bought her there at $775. She was his only purchase in that sale although he had selected a few heifers sometime previously that likewise made history at Glenafton. Colleen was sired by Emperor of Mount Victoria, the son of Carnation Emperor brought in by Mount Victoria Farms from Wimbledon Farms, Maryland, as an outcross to the Rag Apples. The Emperor bull has been quite a successful sire, with many other outstanding sons and daughters including Montvic Rag Apple Sovereign, and his death has just now been reported at nearly 18 years of age in the Hawkherst herd. The dam of our subject was Montvic Bonheur Colleen (669 lbs. at 2 years), who was by Montvic Pathfinder and out of Montvic Rag Apple Abbekerk, 886-lb. three-fourths sister of Montvic Rag Apple Colantha Abbekerk, being by Johanna Rag Apple Pabst and out of Oakhurst Colantha Abbekerk (1061 lb. All-American foundation cow at Mount Victoria).

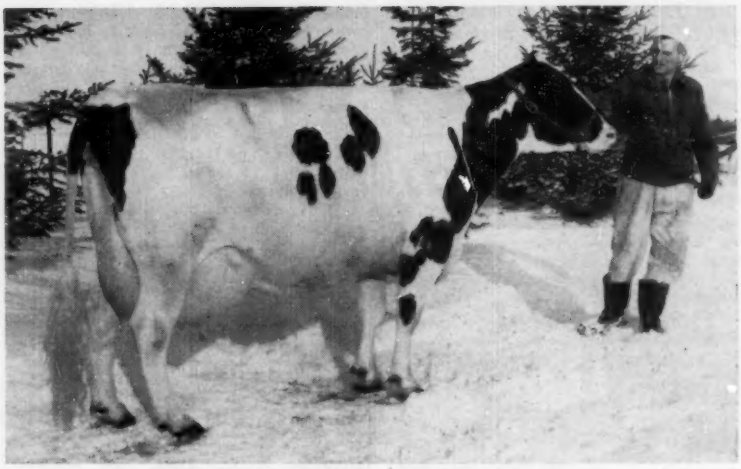

MONTVIC COLLEEN ABBEKERK 503501 (VG)
New living lifetime champion of Canada. Her fourth 1000 lb. record (1155 lbs. at 13 years) makes her a breed leader at this age. J. J. E. McCague, owner, Alliston, Ontario; Mort Butchers, Glenafton herd superintendent, is at the halter.

Progeny Record

In addition to her outstanding production, Montvic Colleen Abbekerk has been well appreciated as a brood cow. Her first daughter, by Marksman, was Glenafton Laurel Colleen (VG) who made two and three-year records of 615 and 696 lbs. fat. She died shortly after being Honorable Mention All-Canadian 4-year-old. Laurel Colleen was the dam of Glenafton Milestone, highest index sire in the Waterloo Unit.

In her second lactation, Colleen broke the national record for senior 3-year-olds and dropped a son, Glenafton Killarney, who was sold for $40,000 in the All-Canadian sale to the Waterloo Unit but died following inoculation for shipping fever before delivery.

Glenafton Holly Colleen (VG) was the next daughter, sired by Rag Apple Talisman and is owned by Roy G. Snyder, Waterloo, Ia., who paid $2300 for her at the 1953 Sale of Stars. She was honorable mention for All-Canadian 3-year-old following her 683 lb. record as a 2-year-old, and other good records following.

At Colleen's next freshening she produced twin sons, which in a naming contest received the names of Glenafton Hallmark and Glenafton Trademark. Hallmark was retained as a Glenafton herd sire while Trademark went to the Waterloo Unit at $10,000 in the 1949 All-Canadian sale. At her next freshening she again had twin bulls, but both were dead.

Then followed in succession came two daughters by Marksman, who are in the home herd. These are Glenafton Laurel Colleen D (GP) with 601 lbs. fat as a junior 2-year-old, and Glenafton Laurel Colleen C, just recently fresh. Colleen D, again on test as a 3-year-old, is the dam of Glenafton Marmion who topped the 1955 All-Canadian sale at $6,000 to the Hamilton Unit.

Colleen dropped a heifer calf at each of her last calvings, both by Rosafe Centurion. The other daughter was third prize senior calf at the recent Royal Winter Fair.

Montvic Colleen Abbekerk on her lifetime record has now won the Gold Ribbon award for records above 200,000 lbs. milk with certain specified minimum test, which she greatly exceeds. Colleen seems to be getting better and better as she gets older and her further achievements will be followed with interest. Colleen is of course a favorite with Mort Butchers as she has been under his loving care ever since her birth at Mount Victoria and through all of her years at Glenafton.

Wistfully Yours

"You're getting to be a stuffy old stay-at-home," complained the wife. "What happened to all that zip you used to have?"

"Well, principally," replied the husband, "I'm beginning to feel my corns more than my oats."

Fay Barney Spends

A Day in Kentucky

What had promised to be a full day of visits in Kentucky this fall wound up with only two calls, these to Oliver Payne's Knob Lick herd and to John Olds' herd—he is president of the Kentucky Holstein Club. Oliver, Fieldman Bob Caine and I had driven from Louisville to Danville the evening following the state fair Holstein show; Oliver went on to his Knob Lick Farm near Danville for the night but joined Bob and me in town for breakfast the next morning. After several errands were attended to, we went on out to the farm.

Oliver has 11 daughters of the EX-GM sire that was developed at Windy Shade in Ohio—Winterthur Posch Ormsby Fobes; and the senior herd sire, Vareca Posch Ormsby Fobes, is a son of his from an Excellent, 687-lb. dam from the famous Jemima family. The Vareca prefix is that of Carl Reep, Marion, Ohio—he had the WPOF son available from a dam with Excellent mammary and this was what was on the books for Knob Lick. The Vareca bull is now five years old, was VG in every breakdown.

At the show in Louisville the previous day, Oliver had shown four "Vareca" daughters winning with them blue ribbon on senior get and dairy herd, the individual placings, first and second 3-year-old and second and third 2-year-old. The first seven daughters have an actual average of 12,800 milk and 463 fat as junior 2-year-olds. Average classification score on them is 83.5, two VG and four GP, strong udder attachments.

One of Oliver's foundation cows is the 13-year-old Excellent daughter of Man-O-War Victor, Columbus Lane Gerben Victor, a tremendous cow. She is the dam of a VG 646-lb. 3-year-old that is by Pabst Burke Pride; had two daughters by the Vareca bull, one was the first 3-year old at the state fair. And her last bull calf is slated for service in the herd. Another of the foundation herd is the VG Berea Lyons Ruth, VG; she has been grand at the local B & W shows four years straight, has two records of 545 and 565 fat.

A young sire then out on lease is Windy Shade Top Test; he is by a son of WPOF from an Excellent daughter of the same sire with 100,000 milk. She belongs to the Canary family at Windy Shade, all noted for Excellent udders; daughters of this bull were good strong heifers, just ready to breed. A yearling sire running in the lot was Windy Shade Star Posch El; he is by another WPOF son from a maternal sister to the dam of Sam Johnson's "7/8" bull more WPOF on both sides. The dam is Excellent as is the dam's dam, Windy Shade Panzela Posch.

Definitely a concentration of the blood here of Winterthur Posch Ormsby Fobes. The master of Knob Lick is a native of North Carolina, graduate of Clemson College and was a major in the air force during World War II. Ray Berchthold has been the herdsman for several years and his daughter, Jean, is active in 4-H and has shown calves most successfully.

* * *

It was well into the afternoon before we got started for John Olds'

ZIMMERMAN ROSTAR RUBE
Pictured as a calf, he is now two years old and head of the John Olds herd at Stanford, Ky; his dam, Zim. Prince Star Rue, has 903 F, John Olds at the halter.

COLUMBUS LANE GERBEN VICTOR (EX)
One of the foundation cows of the Knob Lick herd of Oliver Payne, Danville, Ky. She has three daus., a son and four gr-daus. in the herd.

For Sale . . .

Milbrofar Montvic Chieftain 1148866

Born June 13, 1951

A well bred sure breeder by Staffordshire Chieftain Montvic (he by Fairview Montvic Chieftain 12th from a daughter of Norman of Pleasant Valley) and from a 140,000-lb. daughter of the well proven Royal Colantha Wayne 5th — we can't use him much more. Visit us to see his offspring here, or write for details.

We have four of his daughters milking and more coming along soon.

* * *

Top Sires Used —

We have been using artificial breeding to some extent during the past years and have granddaughters and great-granddaughters of some of the best bulls of the day, including Pabst Roamer, Pabst Regal, Wisconsin Admiral Burke Lad, Shiawana Mutual Paul and others. Also in our herd are six daughters of Winterthur Fobes Posch Yeoman. On our heifers we are using a son of Clarkdale Gloria Transmitter.

Clove Valley Holsteins are built on generations of proved sires and proved cow families. HIR Tested, Classified and Analyzed.

CLOVE VALLEY STOCK FARM

Cert - Vacc. - App.

G. S. V. ANDREWS & SON

LaGrangeville, New York

Lamaga Stock Farm

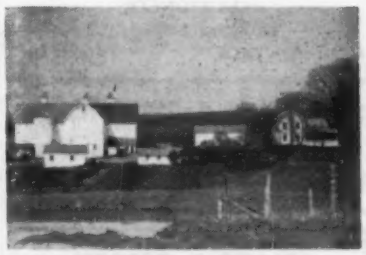

Winterthur Breeding for Generations

Present Proven Herd Sires

PABST WINTERTHUR REGAL GENERAL (SMP)—

By Pabst Regal (EX-GM) and he is a maternal brother to Pabst Winterthur Zeus (EX-GM).

WINTERTHUR WINNER FOBES YUCCA (VG-SMP)—

By Wint. Select Dad Winner (SMP) out of an 830-lb. daughter of P O F 14th (EX-GM).

Both our herd sires are highly proven.

Lauran and Gallan Hartshorn

Certified - Vaccinated - Accredited

LEBANON NEW YORK

HARRIS WILCOX
Sale Manager and Auctioneer
Phone 97
BERGEN, N. Y.
Maurice Mix, Asst. Sale Manager
Specializing in Holstein Sales
Complete Auction Service

FRED C. WETMORE CO.
Livestock Photographers
4323 W. 143rd St.
Phone — Winton 1-8095
CLEVELAND II OHIO

S. C. Sprunger
"Dairy Cattle Auctioneer"
Phone 37
KIDRON OHIO

C. B. SMITH —
LIVESTOCK AUCTIONEER
Specializing in Holsteins
My lifetime experience in all phases of Holstein endeavor is at your service. It pays to employ an auctioneer who knows values.
Address, Williamston, Mich.

DONALD E. (DON) HOUCK
Sales Agent
Canadian Holsteins at their Best
Phone 1816 Brampton, Ont.
Canada

J. O. FENSTERMAKER
PUREBRED LIVESTOCK
AUCTIONEER
Holsteins A Specialty
Homerville, Ohio Phone 2544

STROHMEYER & CARPENTER Inc.
Photographers of Animals
White Plains — Box 788 — N. Y.

LELAND J. OSBORN
Sales Manager — Auctioneer
Good Registered Holsteins for Private Sale.
Phone 4-F-21
R. R. 2 Pierceton, Indiana

JEFFERSON COUNTY
HOLSTEIN BREEDERS ASSN.
Foundation and commercial Holsteins from HIR and DHIA herds. Popular bloodlines. Served by five artificial rings. Our fieldman has 35 years experience in Holsteins. No charge for his service. Write or phone him for information.
CHET OUWENELL, Fieldman
Phone 1349 P. O. Box 383-B
Fort Atkinson, Wisconsin

SNAPPED IN KENTUCKY
(L. to R.) Oliver Payne of Knob Lick Farm, Danville, Ky., Bob Caine, Mid-South Fieldman, Knoxville, Tenn.; and John Olds, Stanford, Ky.

place, his postoffice is Stanford, a few miles south of Knob Lick. John showed us first his two year old bull, Zimmerman Rostar Rube, grand champion as a calf at the 1954 local B & W Show, a bull strong on dairy character. John told us, "his sire is the 'Ideal' son that Dave Morrow called the best in the Zimmerman herd for type."—(Zimmerman story, p. 26-Sept. 3). The dam is Zimmerman Prince Star Rue with 900 fat, 3.8%; a "Linebred Star."

The Olds herd is founded on Windy Shade blood lines the same as Knob Lick. John said all of his females were descended fom Echo Aaggie Florence, famous old brood cow of Sam Johnson's, VG with 649 fat and seven daughters from 512 to 785 fat. There are some daughters of Dunloggin Lochinvar, SMP; and granddaughters of WPOF.

John has a young future herd sire coming from Windy Shade, his name, Windy Shade Posch Excel; his sire, Windy Shade Topper, is a WPOF son from an Excellent 977-lb. dam and his dam is Windy Shade Posch A Ella, Excellent daughter of WPOF.

* * *

One stop I'd hoped to make was at the Kentucky Artificial Breeding Unit on the edge of Lexington, particularly to see the showy Christy Homestead Forerunner. I'd watched Kenneth Young and C. B. Cooper, (respectively the stud's assistant manager and president,) running this bull up to $5050 at the Rahr Malting Company sale in Wisconsin last May. They were the successful bidders even though I'd understood $5,000 was their limit. "Forerunner" was All-American 2-year old of 1952, is Excellent and was one of the Reserve All-American produce of 1954. Due to the confusion in the time in this section Bob and I hurried on past the stud to the airport only to find that we would have had plenty of time to make the stop.

HARVEY W. SWARTZ
Dairy Cattle Auctioneer
Nationally recognized Holstein judge. Will assist in selecting foundation animals.
608 S. Grand Ave. Phone Liberty 7-4170
Waukesha, Wisconsin

GLENN CASEY
HOLSTEIN AUCTIONEER
Phone 559-JX
Williamston, Michigan

BERT PFISTER
& ASSOCIATES
STATE BANK BLDG. Auctioneers or Complete Sales Service. Selling for 20 years.
● MT. HOREB, WISCONSIN

JAMES W. FERGUSSON
Buyer's Agent
One or a car-load
Telephone 70-W
INGERSOLL, ONTARIO CAN.
OXFORD COUNTY HOLSTEINS

OXFORD COUNTY
"The Holland of America"
For finest in Canadian Holsteins contact the Oxford Holstein Breeder's Association.
DON SPENCER, Sales Agent
Ingersoll, R-1, Ontario
Telephone 578

W. A. SHIPLEY
Dairy Cattle
AUCTIONEER & JUDGE
Holsteins A Specialty
Urbana, Ohio Phone: 34001

PERTH COUNTY
HOLSTEIN BREEDERS' ASSN.
We have a fine selection of fresh or springing cows of breeding or commercial stock. Give our new Sales Agent a try.
GORDON F. BELL
St. Mary's Box 789 Ontario

CLOSE SPRINGERS
Close springers in stock and for sale at all times. The majority are first calf heifers. We make all arrangements for entry to the United States.
SHORE HOLSTEINS LTD.
Bryon 42-R181 Talbotville 6-R13
Telephones:
GLANWORTH -:- ONTARIO

OBITUARY

FRED J. SOUTHCOTT
Recently deceased at 90 years.

FRED J. SOUTHCOTT

Fred J. Southcott, nationally known figure in the Holstein industry, died December 22 in the Masonic Home at Dousman, Wis. He was 90 years of age. Mr. Southcott was for many years manager of Pabst Farms and also for some years managed the Hollyhock Farms of Colonel Gustave Pabst. He retired from active managerial duties in 1936 but continued breeding Holsteins for some years in partnership with his son, Roy.

He served 9 years as a director of the Holstein-Friesian Association of America (1932 to 1941) and is a former president of the Holstein-Friesian Association of Wisconsin. (1926 to 1928) He was also a recognized judge of horses and officiated at some of the largest shows. Mrs. Southcott preceded him in death, but two daughters, three sons, two sisters and a brother survive him.

PETER J. KELLEY

Peter J. Kelley, Camden, N. Y. was instantly killed December 7, in an accident while cleaning his gun. Mr. Kelley was for many years superintendent of the wire mill of the Camden Wire Company in Camden and was also vice president. He had developed a fine small purebred herd on his nearby farm on which he resided with his family. From this herd a few years ago came the Junior All-American junior heifer calf as exhibited by his son, Charles, and later after being sold was the Junior All-American junior yearling the following year.

A sale of the Kel-Mar Farm and herd had been scheduled for the following week due to Mr. Kelley's ill health.

D. T. SIMONS

D. T. Simons, president of the American Jersey Cattle Club and nationally known dairy leader, died November 8 in a Fort Worth, Texas hospital following a heart attack. He was 73 years of age and had spent a lifetime breeding Jersey cattle and serving the dairy industry. Before his elevation to the Jersey presidency Mr. Simons had been fieldman of the Club for 27 years in the Southwest and secretary of the Texas Jersey Cattle Club from 1922 until his death. He was a member of the Board of Directors of the Dairy Shrine Club.

CLIPPER BLADES SHARPENED !

$1.00 per set. Please send remittance with the blades.

Miles B. Marshall - Morrisville, N. Y.

PIONEER® DAIRY FEEDS

1942-1955

■ We are proud of the results of the complete line of PIONEER Dairy Feeds and the PIONEER Feeding Program. Records of performance in the field have justified our stand that loose, open, pelleted and flaked feeds are the answer to correct feeding principles.

Although much has been accomplished during this relatively short period, we pledge ourselves to even greater effort in 1956.

Change now to the PIONEER Dairy Feeding Program and enjoy our pledge of more profit to each and every user of PIONEER Dairy Feeds.

HALES & HUNTER CO.
141 West Jackson Blvd. • Chicago 4, Illinois
Mills At: Chicago, Ill.
Marshall, Mo. • Lexington, Ky. • Wilmington, Del. • Cartersville, Ga.

The 156th Garden Spot Sale

THURSDAY — JANUARY 26

75 Registered Holsteins

All Bang's Certified & T. B. Accredited; Nearly all Calfhood Vaccinated

Majority Fresh or Close Heifers & Cows
A Few Bred and Open Heifers —
Heifer Calves
8 Service Age Bulls

At the J. M. BRUBACHER FARM, Willow Street Village, 4 miles south of

LANCASTER, PENNSYLVANIA
just off Routes 72 and 22

The 156th in this series that makes the GARDEN SPOT SALES the reliable market place for PENNSYLVANIA HOLSTEINS.

R. Austin Backus, Inc. — Sales Mgr. & Auctioneers, Mexico, New York
Earl L. Groff — Local Representative, Strasburg, Penna.

For Sale - Choice Small Herd

18 Head registered Holstein cattle certified, accredited, vaccinated, and H.I.R. tested.

8 Cows—herd average 541 lbs. fat, 14,207 lbs. milk 2X. 3 classified VG, 3 G and 2 unclassified heifers.

4 Bred Heifers, one from 600 lb. dam, one from Gomar, all are choice stock.

4 Open Heifers, one from Wisc. Leader, one from Gomar, one from Pabst Sir Comet Oliver and VG dam.

2 Heifer Calves, one from Pabst Regal and VG dam, another from Pabst Sir Comet Oliver and high productive dam.

These are all top notch animals that would be welcome in any herd. Cattle can be seen at any time. Guests especially welcome at milking time.

JOHN McBROOM FARM **Rt. 1, Box 248**
HARTLAND, WISCONSIN
First Farm South of Village of North Lake on Highway 83

WORKING HERDSMAN WANTED

Married man, capable of taking full charge of very good herd of purebred Holsteins. Only experienced men need apply. Give full information, references and wages expected. Will furnish large modern house plus all privileges. Phone Worth 8-2197 between 7 and 8 PM or write

Bernard Courtney
Clover Knoll Farms, R-2,
Newtown, Penna.

Shiawana Mutual Paul 9th

HIS A.D.C.C. PROOF

10 Dams 40 R	12,539	3.88	486
10 Daus. 16 R	12,895	3.81	491
5-5-5	+356	—.07	+5
Amer. Index	13,251	3.74	496

We have one of his sons for sale (born 8-9-55 & 60% black) from a daughter of Clove Valley Supreme Satisfaction with: 6-10 2X 333d 16,567 3.6 600. **We also have a few heifer calves available now.**

Huff Homestead
FURMAN HUFF Honeoye, N. Y.

Holstein Letterheads

Modern individual business stationery will add distinction to your Holstein enterprise. Inexpensive—500 sheets and envelopes (Hammermill Bond) $15.40 and up.

Send for NEW portfolio of sample letterheads now in use by leading breeders from coast to coast, suggesting many different designs, color combinations, type faces, cuts, decorations, etc. Price list included.

THE CORSE PRESS, Incorporated
SANDY CREEK, Box A, New York

"Holstein Printers Since 1885"

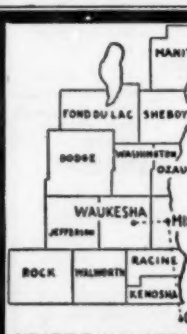

Purebred and Grade Holsteins

Selected for Type and Production, T. B. Accredited—Blood Tested. Some calfhood Bang's vaccinated From 200 of better Wisconsin herds. We are in a position to fill small or large orders for interstate or export.

— Service of —

W. L. Baird - Arthur F. Bennett - Don A. Stouffer
James L. Gordon - Reynold Bennett
at your disposition.

WHERE HOLSTEINS HAVE BEEN BRED AND DEVELOPED FOR 56 YEARS.

FOR INFORMATION WRITE
INTER-COUNTY DAIRY CATTLE ASSN
BOX 177 WAUKESHA WIS.

PENNSYLVANIA SHORT COURSES

The College of Agriculture at Pennsylvania State University is again offering four-week short courses. A general farming course started January 4 but dairy farming and livestock farming short courses will run simultaneously from February 1 to 29, 1956. These courses are taught by the faculty of the College of Agriculture with classes made as practical as possible and much instruction conducted in the laboratories, shops and barns of the University. The following topics receive emphasis in the dairy farming short course: animal diseases, dairy cattle breeds and selection, dairy cattle feeding, dairy herd management, milk secretion, pasture and grassland management, grain crops and fertilizers and reproduction of dairy cattle. The courses are open to any person 16 years of age or older. Information may be received upon request to Director of Short Courses, College of Agriculture, The Pennsylvania State University, University Park, Pa.

SPECIAL MATING SERVICE

Badger Breeders Cooperative has announced to its members the availability of a special mating service, made possible by their frozen semen program. For this service members are asked to call the day before the cow is to be bred. The charge for these special matings is set at $10 for the first service, compared to $5 for their regular fee to members. They have a frozen semen bank from 24 Holstein sires in their stud.

FORT WORTH SHOW JANUARY 27 - FEBRUARY 5

The Southwestern Exposition and Fat Stock Show of 1956 will be held at Fort Worth, Tex. January 27 through February 5. Superintendent of the Dairy Cattle Department is Professor A. L. Darnell of the Dairy Husbandry Department of Texas A. & M. There is growing interest in Holsteins in this area. A $300 000 building program to add 164,760 square feet to the stock show plant is now in process of completion.

MASS. FARMERS' DAIRY SEMINAR

The 6th annual Dairy Farmers' Seminar will be held February 1 and 2 at the University of Massachusetts, Amherst, Mass. A very strong program has been arranged and a large attendance is anticipated.

LOOK!

Genuine Schaeffer

FINELINE PENCIL

Carries illustration of true type Holstein and is lettered "Holsteins for Profit and Pleasure." Gold tip and clip. Excellent for prizes, gifts, etc. $1.67 each, postpaid.

MICHAEL BRILL

411 E. Grand Ave. Beloit, Wis.

YORKSHIRE

"Champion Bacon Hog of the World"

Few registered Yorkshire 6-week weaning pigs $15; 10-weeks $35 for 4-H boys' and girls' work. Young bred gilts $75.

BANCROFT ACRES

9466 W. Miller Road

Swartz Creek, Michigan

Brubacher's 146th Sale

CANADIAN HOLSTEINS

JAN. 25 AT 1 P. M.

75 Canadian Holsteins

276 Melrose Ave., Kitchener, Ont.

CANADIAN HOLSTEINS

Sam Gough

Sales agent in York, Simcoe and Ontario counties. Over 800 herds to choose from. **Phone** Toronto Axminster 3-4023. **Write** to Milliken, Ontario, Canada.

M. V. MANN

Sales Agent

ELGIN COUNTY HOLSTEIN BREEDERS' CLUB

Noted for Type and Production

R.R. 4, Alymer, Ontario, Canada

WATERLOO HOLSTEINS BREEDERS ASSOCIATION, INC.

"Where Better Bulls Are Used"

Contact sales agent for top quality foundation stock or commercial cattle. 17 years experience.

Sales Agent

LORNE BRUBACKER

23 Locust St. Kitchener, Ont.

Tel. 33000

Jr. and Sr. Heifer Calves for Sale

From dams classified "GP" or better with ROP records to 20,000 lbs. of milk.

Snider Farms

Alvin B. Snider Brampton, Ont.

Phone: 1798

No. 7 Highway, 3 Mi. E. of Brampton

NEW YORK ANNUAL MEETING, JAN. 16-17-18

The New York Holstein-Friesian Assn., Inc., has scheduled three full days for its 36th Annual Meeting, Convention and Sale at Utica on January 16, 17 and 18. The meeting is at the Hotel Hamilton, with the Madison and Oneida Holstein Clubs as hosts.

January 16, Monday, is taken up largely with committee meetings plus the Junior Activity Conference, William Allen, Chairman, and the Milk Marketing Conference, E. J. Keane, Chairman. In the evening an informal reception, sponsored by the R. Austin Backus, Inc., sale organization will take place.

Canadian President to Speak

The annual meeting proper will be held on Tuesday, Jan. 17th. In addition to the regular business of the meeting, delegates and guests will hear a talk by Fred M. Snyder, President of the Holstein-Friesian Assn. of Canada. At the banquet that evening entertainment will be provided by the well known singing group, the Colgate 13, from nearby Colgate University.

Sale on Wednesday

The Convention Sale takes place in the Cavalry Armory at East Utica on January 18th with about 62 Holsteins offered. The cattle are the personal selections of the committee headed by Dr. E. S. Harrison. Other members of the committee are Harold B. Lee, Orson D. Smith, and David J. Roberts, and a few selections were made by W. D. Lashbrook and Maurice Mix. The sale, sponsored by the host clubs, is managed jointly by R. Austin Backus, Inc., and the Harris Wilcox organization.

Officers and Committees

David J. Roberts, a member of the Oneida Holstein Club, is President of the New York Association, while H. Ben Mitchell is first vice-president. Co-chairmen of the event are Ed Benson, Oneida County, and Francis Kelsey, Madison County. Bob Rider is the convention secretary, and Paul Mosher chairman of finance. Ed Slusarczyk is chairman of the publicity committee.

The folks from Oneida and Madison Counties guarantee all members and guests will find an interesting and enjoyable program and extend a blanket invitation to all Holstein breeders everywhere to attend.

Bragging about his uncle's promotion, a small boy said. "The longer he stays in the Army the ranker he gets!"

save money

in your treatment of

MASTITIS

This original bougie treatment for mastitis is effective, easy to use, costs less per treatment. Why use messy ointments when you get the same results and save money by using

MASTICS P & S

Sold through veterinarians for 10 years. If your veterinarian cannot supply you, order direct. Package of 12—$3.25 AIR MAIL, Postpaid.

The Martin Laboratories

P. O. Box 532, West Chester, Pa.

A NEW and BETTER NECK-TAG

ACTUAL SIZE 3⅛ x 2¼

GREATEST IMPROVEMENT IN OVER 50 YEARS!

Produced from a special plastic material in four beautiful colors. They are extra strong with long wearing ability. The White or Yellow tags with big black numbers 1⅝" high shine right out and can be seen from a long distance. For looks and durability we invite comparison with any cattle tag in America. Order today.

Tags either color numbered as ordered	each	$ .50
No. 1 Chain plated 40 inches long	each	.50
Key ring Fastners plated	each	.15
One to twenty four chains complete	each	$1.15
Twenty five and over chains complete	each	$1.00

MAC-RĀ EZEE ON/OFF PLIERS

THE KEY RING FASTNER is still the best and most dependable. Now with our special pliers a lady or small boy can roll them on or off in a jiffy.

Price per pair only $1.00

SPECIAL OFFER — With an order of 25 or more complete neck chains we will include one E-Zee on-off Plier at half price. This is a handy tool made of maleable iron and will do just what the name implies.

ALL ORDERS ARE POSTPAID IN U. S. A.

— We are as close as your mail box —

MAC-RĀ CO.

SANTA BARBARA • CALIFORNIA

427 STATE ST. P. O. BOX 878

"There's LIFE in that CHAIN"

- Banish replacement worries

CORNELL BARN CLEANER

- Barn tested nine years
- Not a broken chain, due to wear.
- Ten-Year Chain Warranty

Write for descriptive literature

CORNELL MFG. CO.

Dept. B Laceyville, Penna.

Advance Report on PABST COMET DUKE

HIS DAM'S ¾ SISTER

PABST ROAMER BURKE DUCHESS (VG)
645-lb. fat daughter of Roamer from Pabst Burke Duchess. A ¾ sister to "Duke's" dam and the ¾ sister to herd sires at Pabst and Harden Farms.

HIS DAM'S ¾ SISTER

PABST BURKE DUCHESS (VG)
861-lb. daughter of Burke from Ventnor Duchess Tidy Fobes. Dam of herd sires at Pabst and Harden Farms and ¾ sister to the dam of "Duke."

"DUKE"
Is For Sale !

PABST COMET DUKE 1074864
Born April 30, 1949.

Sire:
Pabst Comet (Gold Medal)

Dam:
Pabst Roamer Duchess (VG)
7y 19866 4.0 800.3
Dtr. of Roamer from Ventnor Duchess Tidy Fobes.
Maternal sister to Pabst Burke Duchess (VG), dam of two Pabst and one Harden Farms herd sires.

At the right are all of his DHIA tested daughters to date with all of their completed lactation records. For the sake of comparison we have also given the average of their dams' first and second calf records (actual).

The DUKE daughters have outstanding udders, good milking and reproducing qualities. They average 87 lbs. fat more with second calf.

Here Are All Of His Tested Daughters :

Name Born	Age	Days	Milk	%	Fat
ADYNA 8-8-51	2-1	298d	10120	3.8	383
	3-1	308d	12075		453
AUDREY 6-4-51	2-4	312d	9370	3.67	342
	3-4	373d	12805		460
GOLDIE 7-17-51	2-3	280d	7845	4.3	340
	3-2	313d	11556		484
RIBA 7-12-51	2-3	314d	8495	3.4	289
	3-3	285d	11973		384
JOEL 8-14-51	2-2	285d	7325	4.0	296
	3-1	303d	10435		415
LUCILE 8-10-51	2-3	319d	11250	3.34	376
	3-3	344d	14582		509
PATSY 10-17-51	2-2	314d	11390	3.6	408
	3-2	319d	13298		455
BEAUTY 9-10-51	2-2	354d	12290	3.8	469
	3-4	316d	14186		481
FAVORITE 8-24-51	2-1	280d	9400	3.8	361
	3-0	313d	11690		450
RE-ECHO 3-15-51	2-6	358d	12680	4.3	548
	3-7	343d	13276		589
MISTRESS 1-28-52	2-9	346d	11491	3.8	436
KARIE 5-6-52	2-6	352d	14741	3.2	466
MERCEDES 1-8-52	2-10	365d	14699	3.5	513
PAISLEY 2-3-52	2-9	365d	14257	3.5	485
BEATRICE 1-18-52	3-2	293d	13314	3.2	428
BERNICE 1-27-52	3-0	316d	12400	3.3	413
CAROL 1-19-52	2-8	333d	13240	3.8	507
(This record made by Arden Foster, Blairstown, N. J.)					
Average 27 records	3-2	322d	12889	3.64	464
Dams' Average	3-1		11275	3.56	402
Increase			+1614	+.08	+62

Note: These are DHIA actual records for 1st and 2nd lactations of both daughters and dams. HIR figures will be nearly the same, both done by the same tester.

WHAT BREEDING ASSOCIATION WOULD LIKE HIM? We'd prefer to sell him where we can obtain frozen semen for our own future use. Please write, wire or phone for full information. You'll have Pabst and Harden Farms, in addition to MODELYNE working for you if you own "DUKE."

Modelyne Valley Farms

NESHANIC, NEW JERSEY

J. IRVING STRYKER **Accredited — Negative** **JOHN I. STRYKER, JR.**

CALENDAR OF SALES

Jan. 9 Branford, Conn., Bahsen Bros. Dispersal, Managed by W. A. Baker, Exeter, N. H.

Jan. 9 Watertown, Wis., Wisconsin Breeders Sale, Managed by Francis Darcey & Sons, Watertown, Wis.

Jan. 14, Williamston, Mich., 116th Wolverine Sale, Managed by C. B. Smith, Williamston, Mich.

Jan. 18, 1956 Utica, N. Y. 2d Annual New York State Convention Sale, Dr. E. S. Harrison, Chairman, Camden.

Jan. 20 Raleigh, N. C., (Fairgrounds) Bayside Farm Dispersal, Managed by North Carolina Holstein-Friesian Ass'n, R. Glen Hardin, Sec'y, Olin, N. C.

Jan. 20 Lebanon, Pa., Harry S. Good Dispersal, Managed by Sanger Sales Service, Lebanon, Pa.

Jan. 21 Paramount, Calif., Tea Kay Holstein Dispersal, T. K. Martin, owner; Sale Managed by Trev. Moore Sales & L. H. McDaniel, Turlock, Calif.

Jan. 23 Charleston, Ill., Joseph Hilgenberg & Sons Dispersal

Jan. 25 Kitchener, Ont., 146th Sale, Managed by Brubacher Sales Service, Kitchener, Ont.

Jan. 26 Lancaster, Pa. 156th Garden Spot Sale, Managed by R. Austin Backus, Inc., Mexico, N. Y.

January 28, Mt. Joy, Pa., 88th Keystone Holstein Sale, Clarence E. Lyons, Mgr.

Jan. 30 Lakewood, Colorado, (Jefferson County Fairgrounds) Dispersal of Shadow Valley Herd, Conrad Becker, owner. Managed by W. L. Baird & Co., Waukesha, Wis.

Feb. 1 Earlville, N. Y., 320th Earlville Sale, Managed by R. Austin Backus, Mexico, N. Y.

Feb. 2 Sioux Falls, S. D., Sioux Empire Farm Show & Dairy Sale, John H. Stewart, Supt. of Cattle.

Feb. 11 Williamston, Mich., 117th Wolverine Sale, Managed by C. B Smith, Williamston, Mich.

Feb. 13 Milan, Mich., Everett Miller Dispersal and Farm Machinery, Managed by C. B. Smith, Williamston, Mich.

Feb. 14 Watertown, Wis. Wisconsin Breeders Sale, Managed by Francis Darcey & Sons, Watertown, Wis.

Feb. 16 Lancaster, Pa., 157th Garden Spot Sale, Managed by R. Austin Backus, Mexico, N. Y.

Feb. 18 Clinton, Wis., John Spanton Dispersal, Managed by Piper Bros., Watertown, Wis.

Feb. 21 Platteville, Wis., Lisle Cairnes Dispersal, Managed by Francis Darcey & Sons, Watertown, Wis.

February 25, Mt. Joy, Pa., 89th Keystone Holstein Sale, Clarence E. Lyons, Mgr.

Feb. 29 Kitchener, Ont., 147th Sale, Managed by Brubacher Sales Service, Kitchener, Ont.

Mar. 7 Earlville, N. Y. 321st Earlville Sale, Managed by R. Austin Backus, Mexico, N. Y.

March 7, Mt. Joy, Pa., Victor Hitz Dispersal and Farm Sale, Keystone Holstein Sales, Inc., Managers.

Mar. 10 Williamston, Mich., 118th Wolverine Sale, Managed by C. B Smith, Williamston, Mich.

Mar. 15 Lancaster, Pa., 158th Garden Spot Sale, Managed by R. Austin Backus, Mexico, N. Y.

Mar. 17 Waterloo, Iowa, Iowa State Sale at Dairy Cattle Congress Grounds.

March 24, Palmyra, Pa., Lea Vista Holstein Dispersal, Keystone Holstein Sales, Inc., Managers.

March 24 Fond du Lac, Wis., Dispersal Scott and Schneider Herd, Managed by Piper Bros., Watertown, Wis.

Mar. 26 Middletown, Pa., Annual Spring Sale Canadian Holsteins, Grand View Farms, C. S. Erb.

Mar. 26 Waukesha, Wis., Anniversary Sale, Managed by Baird & Darcey, Waukesha & Watertown, Wis.

Mar. 27 Watertown, Wis., Anniversary Sale, Managed by Baird & Darcey, Waukesha & Watertown, Wis.

March 28, Mt. Joy, Pa., Normandale Farm Holstein Dispersal, Keystone Holstein Sales, Inc., Managers.

Mar. 28 Belgium, Wis., Dispersal of Ferdinand Ansay Estate. Managed by W. L. Baird & Co., Waukesha, Wis.

March 31, Mt. Joy, Pa., 90th Keystone Holstein Sale, Clarence E. Lyons, Mgr.

Apr. 2 Watertown, Wis., Wisconsin Breeders Sale, Managed by Francis Darcey & Sons, Watertown, Wis.

April 4 Earlville, N. Y., 322d Earlville Sale, Managed by R. Austin Backus, Mexico, N. Y.

Apr. 9 Williamston, Mich., Wolverine Classic and 119th Wolverine Sale, Managed by C. B. Smith, Williamston, Mich.

April 19 Lancaster, Pa., 159th Garden Spot Sale, Managed by R. Austin Backus, Mexico, N. Y.

Apr. 28 Williamston, Mich., 120th Wolverine Sale and Heifer Sale, Managed by C. B. Smith, Williamston, Mich.

May 2-3 Earlville, N. Y., 323d Earlville Sale, Managed by R. Austin Backus, Mexico, N. Y.

May 11 Mount Joy, Pa., The Lucinda-Land Classic, Managed by Keystone Holstein Sales Inc., Mount Joy, Pa.

May 12 Williamston, Mich., 121st Wolverine Sale, Managed by C. B. Smith, Williamston, Mich.

May 12 Mount Joy, Pa., 92d Keystone Holstein Sale, Managed by Keystone Holstein Sales Inc., Mount Joy, Pa.

May 14 Watertown, Wis., Watertown Spring Sale, Managed by Francis Darcey & Sons, Watertown, Wis.

May 17 Lancaster, Pa., 160th Garden Spot Sale, Managed by R. Austin Backus, Mexico, N. Y.

May 18-19 Clarkston, Mich., Lakefield Farms Dispersal, Managed by C. B. Smith, Williamston, Mich.

May 21 Trafalgar, Ont., Canadian National Holstein Sale, Managed by Hays Farms Ltd., Oakville, Ont.

May 28 Mount Joy, Pa., 93rd Keystone Holstein Sale, Managed by Keystone Holstein Sales Inc., Mount Joy, Pa.

June 2 Williamston, Mich., 122d Wolverine Sale, Managed by C. B. Smith, Williamston, Mich.

June 8 Milwaukee, Wis., Wisconsin National Holstein Convention Sale, Managed by Baird & Darcey, Waukesha & Watertown, Wis.

June 9 Mankato, Minn., J. C. Marlow Estate & John Rahbek Dispersal, Managed by W. L. Baird & Co., Waukesha, Wis.

June 13-14 Earlville, N. Y., Earlville Super-Duper & 324th Earlville Sale, Managed by R. Austin Backus, Mexico, N. Y.

June 21 Lancaster, Pa., 161st Garden Spot Sale, Managed by R. Austin Backus, Mexico, N. Y.

July 11 Watertown, Wis., Mid-Summer Sale, Managed by Francis Darcey & Sons, Watertown, Wis.

July 14 Williamston, Mich., 123d Wolverine Sale, Managed by C. B Smith, Williamston, Mich.

Aug. 11 Williamston, Mich., 124th Wolverine All-Michigan Sale, Managed by C. B. Smith, Williamston, Mich.

Aug. 14 Watertown, Wis., Harvest Festival Sale, Managed by Francis Darcey & Sons, Watertown, Wis.

Sept. 8 Williamston, Mich., 125th Wolverine Sale, Managed by C. B Smith, Williamston, Mich.

Sept. 11 Watertown, Wis., Autumn Sale, Managed by Francis Darcey & Sons, Watertown, Wis.

Sept. 26 Kitchener, Ont., Second Golden Anniversary Sale, Managed by Brubacher Sales, Kitchener, Ont.

October (Exact date later) Chicago, Ill., International Holstein Sale, Managed by W. L. Baird & R. E. Everly, Waukesha, Wis.

Oct. 8 Watertown, Wis., The Fall Fashion Sale, Managed by Francis Darcey & Sons, Watertown, Wis.

Oct. 13 Williamston, Mich., 126th Wolverine Sale, Managed by C. B. Smith, Williamston, Mich.

Oct. 22 Trafalgar, Ont., The All-Canadian Holstein Sale, Managed by Hays Farms, Ltd., Oakville, Ont.

Oct. 29 Oklahoma State Sale

Nov. 5 Waukesha, Wis., U. S. National Blue Ribbon Sale, Managed by Baird & Darcey, Waukesha and Watertown, Wis.

Nov. 6 Watertown, Wis., U. S. National Blue Ribbon Sale, Managed by Baird & Darcey, Waukesha and Watertown, Wis.

Nov. 7 Williamston, Mich., 127th Wolverine Sale, Managed by C. B. Smith, Williamston, Mich.

Nov. 21, Toronto, Ont., the Fourth Holstein Sale of Stars at Royal Winter Fair, Managed by Hays Farms Ltd., Oakville, Ont.

Dec. 10 Williamston, Mich., Wolverine Invitational, Managed by C. B. Smith, Williamston, Mich.

Dec. 13 Watertown, Wis., Watertown Yuletide Sale, Managed by Francis Darcey & Sons, Watertown, Wis.

COMING EVENTS

Jan. 9-10 Harrisburg, Pa. Holstein judging, Pennsylvania Farm Show J. D. Innes, judge.

Jan. 11 Harrisburg, Pa. Holstein breakfast, 8:30 a. m., Penn-Harris Hotel.

Jan. 14 Phoenix, Arizona, Annual Meeting Arizona Holstein-Friesian Ass'n.

Jan. 16-18 Utica, N. Y. (Hotel Hamilton) Annual Meeting New York Holstein-Friesian Ass'n.

Jan. 17 Waterloo, Iowa, Annual Meeting Iowa Holstein-Friesian Ass'n.

Jan. 17 Wabash, Ind., (at Honeywell Memorial Bldg.) Annual Meeting Indiana Holstein-Friesian Ass'n.

Jan. 18 Roanoke, Va., (at Hotel Roanoke) Annual Meeting Virginia Holstein-Friesian Ass'n.

Jan. 21 Ogden, Utah (Hotel Ben Lomond) Annual Meeting Utah State Holstein-Friesian Ass'n. at 11 a. m.

Jan. 24 Lincoln, Nebr., Annual Meeting Nebraska Holstein-Friesian Ass'n.

Jan. 25 Union City, Ga., (McLears Barbecue) Annual Meeting Georgia Holstein-Friesian Ass'n.

Jan. 27-Feb. 5, 1956 Southwestern Exposition and Fat Stock Show, Fort Worth, Tex., open and junior classes will be judged Feb. 2.

Jan. 30, E. Lansing, Mich. (Kellogg Center) Annual Meeting Michigan Holstein-Friesian Ass'n.

Jan. 31-Feb. 11, 1956 Florida State Fair, Tampa, Fla., Jan. 31, 9:00 a. m. L. O. Colebank, Judge; Youth Dairy Show Jan. 31, 9:00 a. m., Clarence W. Reaves, Judge.

Jan. 31 Tampa, Florida. (Fairgrounds) Annual Meeting Florida Holstein-Friesian Club at 10 a. m.

Feb. 1 Toronto, Ont., 73rd Annual Meeting Holstein-Friesian Ass'n. of Canada.

Feb. 7 Columbus, Ohio, (Neil House) Annual Meeting Ohio Holstein-Friesian Ass'n., I. D. Hadley, Sec'y, Wooster, Ohio.

Feb. 7 Manhattan, Kansas, Annual Meeting Kansas Holstein-Friesian Ass'n.

Feb. 10-11 Los Banos, Calif., Annual meeting California Holstein-Friesian Ass'n.

Feb. 10-19 San Antonio, Texas, 7th Annual Livestock Exposition & Rodeo.

Feb. 27-28 Madison, Wis., (Hotel Lorraine) Annual Meeting Wisconsin Holstein-Friesian Ass'n.

March 24-28 San Francisco, Calif., (Cow Palace) Grand National Junior Livestock Exposition.

Nov. 2-11 San Francisco, Calif. (Cow Palace) 1956 Grand National Livestock Exposition

TRUE-TYPE PRICE CHANGE

Inflation will catch up with True-Type Holstein cow and bull models on January 1, 1956. After that date, they will be priced at $7.50 each—a $1 increase.

The change is traceable to increased manufacturing costs which must be passed on to the Holstein-minded people who buy these popular rubber models for use as gifts, awards and teaching aids.

The Holstein-Friesian Association of America is exclusive distributor of official True-Type Holstein models.

A New Year – Time for New Records

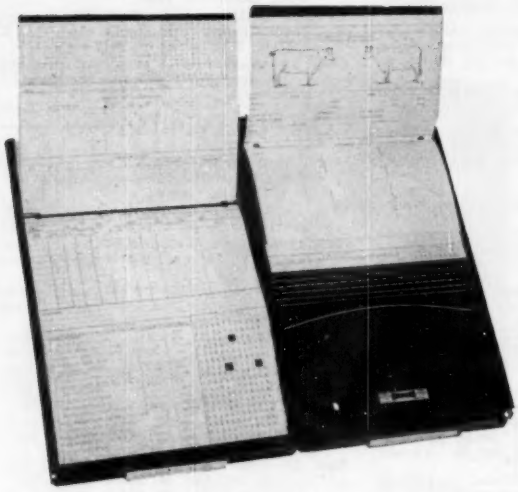

Now is the time to set up that new record keeping system, to save you time and effort all year long with your Holstein correspondence. Good herd records will save you money through better management, too. Order yours today and set it up before spring work begins!

The WORLD *Visible* HERD FILE

No. 56. An 8¾" x 12½" Post-Index Visible File for herds up to 56 animals. 100 forms furnished, with celluloid tips to protect index lines from soil and wear. Four colors of signal tabs. Extra forms always available.

Price: $15.00 Postpaid in USA

No. 103 A 9" x 18" Post-Index Visible File for herds of up to 108 head. 200 forms provided, with celluloid tips and four colors of signal tabs.

Price: $26.50 Postpaid in USA

ALL-AMERICAN CALENDERS

25 by 37 inches, with 5½ by 3½ inch pictures of each of the 14 All-Americans for 1955; and 2 by 1½ inch pictures of the 14 Reserve All-Americans. Also pictures of the 7 Junior All-Americans. With them you have a 1956 calendar that shows the publication dates of each issue of the WORLD for the next 12 months. They will be ready in February. Safe arrival guaranteed in our new containers. Send your order now. **$1.00 per copy—additional calendars to the same address at 50c each, postpaid.**

SUGGESTED BOOKS for BREEDERS

COWPHILOSOPHY by Mark Keeney—
Long a best seller, written by a cowman's cowman for cowmen **$3.00**

HOLSTEIN-FRIESIAN HISTORY—1930 edition— only a few left—Prescott & Prescott **3.00**

FEEDS AND FEEDING—
—By F. B. Morrison—the feeder's bible **7.00**

JUDGING DAIRY CATTLE—
By E. S. Harrison—Illustrations by Strohmeyer & Carpenter—the best in its field **5.25**

THE 4-H HANDBOOK by H. A. Willman
4-H Dairy and Livestock Specialist, Cornell.
This is the best—Dairy leaders should have a copy. **4.50**

ARNEWOOD—The story of an Iowa Dairyman—good reading indeed. By Melvin Scholl **5.00**

BREEDING AND IMPROVEMENT OF FARM ANIMALS
—V. A. Rice. Vic Rice's Masterpiece **8.50**

DAIRY CATTLE FEEDING AND MANAGEMENT
—Henderson and Reaves—4th edition **6.50**

A VETERINARY HANDBOOK FOR CATTLEMEN
(Webb) Dr. J. W. Bailey **5.00**

ARTIFICIAL INSEMINATION OF FARM ANIMALS
by E. J. Perry—He started it all in America **5.00**

FITTING AND SHOWING DAIRY CATTLE
By Jack Spearing (a master of the trade) **2.00**

BREEDING BETTER LIVESTOCK
—Rice, Andrews and Warwick **6.50**

ANIMAL BREEDING (5th edition)
By Prof. Laurence E. Winters, Minn. **5.75**

PRINCIPLES OF MILK PRODUCTION
W. B. Nevins **5.00**

DAIRY CATTLE AND MILK PRODUCTION
C. H. Eckles & E. L. Anthony **5.25**

CATTLE FERTILITY & STERILITY
by Dr. A. S. Asdell, Cornell
Just out in August **5.50**

DAIRY CATTLE by W. W. Yapp & W. B. Nevins
Selection—Feeding and Management—4th Edition
—revised and enlarged **4.76**

MANAGING THE FARM BUSINESS
By Raymond R. Beneke—Iowa State **3.96**

AMERICAN AGRICULTURE by Ronald L. Mighell, USDA. Its structure and place in the economy—a mid-century appraisal **5.00**

SUCCESSFUL DAIRYING—C. B. Knodt, Penn. State **5.50**

RECORD KEEPING SUPPLIES

THE WORLD BARNBOOK

A manila-bound record book for use in the barn in recording service and calving data. A handy supplemental record book for use with any of the complete WORLD Herd Registers.

THE WORLD VISIBLE HERD FILES

A complete herd record-keeping system using the famous Post-Index visible filing method. Especially designed four-page record forms are held in place by trunion wires between hinged metal file covers. Each form handles records for the lifetime of each animal in the herd. Two sizes available: MODEL 56 for herds up to 56 head; and MODEL 108 for herds up to 108 head. Prices: $15.95 and $27.50 respectively, postpaid in U.S.A. if remittance accompanies order. Money-back guarantee of satisfaction.

THE WORLD MASTER HERD REGISTER

An 11½ by 9 inch 3-ring loose leaf binder of top quality, containing specially designed forms for 75 cows, 8 herd sires, 5 service record forms, 10 pedigree blanks, index and gestation table. Okay for typewritten or longhand records. $7.50 postpaid in U.S.A.

THE WORLD STANDARD HERD REGISTER

A plastic bound herd register in Press Board covers with the same forms as the "Master" herd register, for 50 cows. Not suitable for typewritten records. $2.50 postpaid in U.S.A.

THE WORLD POCKET HERD RECORD

Newest addition to the family. Forms only 3 by 5 inches, yet a complete record-keeping set-up for herds up to 100 head, or with a special supplement, herds up to 240 head. Beautiful, soft, pliable plastic six-ring binder. $4.95 ppd. Supplement $2.65 extra.

CERTIFICATE FILING ENVELOPES

For filing registration and transfer certificates and other herd documents. Price: $2.00 for 100; $1.25 for 50; 50c for 12.

MILK RECORD SHEETS

For recording daily milk weights in the barn. Room for 12 cows, 31 days. Price: $1.25 per dozen.

HOLSTEIN-FRIESIAN WORLD — Lacona, New York

Clip Cows Regularly With
STEWART
CLIPMASTER

Powerful
Motor
Inside the
Handle

Clip your animals faster, easier with the new Sunbeam Stewart Clipmaster. Has quiet, more powerful air-cooled, ball-bearing motor inside Easy-Grip handle. $39.95 (Colorado & West, $40.25). Grooming brush, drill head and sheep shearing attachments give Clipmaster year-round use.

BETTER, EASIER GROOMING WITH

Sunbeam
STEWART
ELECTRIC GROOMING
BRUSH

Powerful rotary Grooming Brush does a better job of cleaning farm animals. Complete unit has air-cooled, ball-bearing motor. $39.95 (Colorado & West, $40.25). Grooming Brush Attachment for Clipmaster also available. $17.50 (Colorado & West $17.75).

Sunbeam CORPORATION
Dept. 160 5600 W. Roosevelt Rd., Chicago 50, Ill.

Really Tops . . .

Bull calf born July 20, 1955, about half black and nicely marked, good individual. A son of Voyageur so he has great type and production backing.

His granddam was All-American Aged Cow, 1947; his dam has over 140,000 lbs. milk 2 X and has been high in Canada with 6y 2X 22,366 lbs. 4.16% milk 930 fat. She has a daughter with 497 fat 4.47% 305d 2y 2X—46% above breed average for age; also 568 fat 5.15% 305d 3y 2X. Some more good records to be reported.

His dam has milked 100 lbs. a day on 2X. We have interests in 2 of her sons, one son already well proven. Will sell an interest carrying 4 years full use for $750 and deliver him express prepaid to your station and guarantee satisfaction. HE IS TOPS!

DOUGLAS HART
Woodstock, Ontario

Canada's Leading 100,000-lb. 2X Herd
Where Better Bulls Are Bred

SANGER SALE SERVICE
Lebanon, Penna.
Paul Sanger
Sale Manager & Auctioneer
Office Phone Lebanon 2-3686
Home Phone Myerstown 440

☆ INDEX OF ADVERTISERS ☆

ANCHOR SERUM COMPANY 146
Andrews, G. S. V. 149
Animal Analysis Associates 8
BABSON BROTHERS 136
Bairdlea 127
Ball, Arthur G. 127
Bancroft Acres 153
Barker, Howard C. 132
Barr Dairy Inc. 128
Bayside Farm Dispersal 144-145
Benton Farm 8
Bowman, Carlton E. 146
Brill, Michael 153
Brubacher Sales Service 151
Buckbee, Wisner ..... 19[illegible]
CARNATION MILK FARMS 10
Casey, Glenn 150
Central States Sales Company 147
Clover Knoll Farm 152
C. O. B. A. 132
Cornell Manufacturing Company 153
Corona Manufacturing Company 146
Corse Press, Inc. 152
Curtiss Improved Stud Service 141
DANBORO HOLSTEIN FARM 7
Dorn, Fred N. 124
EASTERN IOWA BREEDERS 131
Elgin County Holstein Breeders' Club 153
Everly Sale Service, R. E. 132
FENSTERMAKER, J. O. 150
Ferguson, James W. 150
Fernbrook Farm 3
GARDEN SPOT SALE 151
Garden Seed Company 146
Golden Arrow Farms 147
Good Dispersal, Harry S. 132
Gough, Sam 152
Graham Breeding School 132
Grandin Milling Company, D. H. 147
Green Meadow Farms 5
HALES & HUNTER COMPANY 151
Hall, Maynard 122
Harden Farms 123
Hart, Douglas 157
Hilgenberg Dispersal 133
Holstein-Friesian Ass'n of America 129
Holstein-Friesian Ass'n of Canada 132
Holstein-Friesian World 156
Houck, Donald E. 150
Huff Homestead 152
IMIG & SONS, ARTHUR H. 134
Inter County Dairy Cattle Ass'n 152
JEFFERSON CO. H-F. BREEDERS' ASS'N 150
KYLAND 2
LAKEFIELD FARMS 9
Lamaga Stock Farm 149
Lehigh Valley D H I Center 139
Longhurst Farm 125
MAC-RA COMPANY 146, 153
ManryCo Farms 130
Marshall, Miles 151
Marshline Farm 126
Martin Laboratories 153
Modelyne Valley Farms 154
Mowat, Wilson & Company 140
McBroom, John 152
NACHES HOLSTEIN FARM 26
National Pedigree Company 158
N. Y. State Convention Sale 119-121
OSBORN, LELAND J. 150
Osborndale 3
Oxford Co. H-F. Breeders' Ass'n 150
PABST FARMS INC. 160
Payne, W. O. 6
Perth Co. H-F Breeders Ass'n 150
Pfister, Bert 150
Poplar Point Farm 137
QUACKENBUSH, HOWARD 9
SANGER SALES SERVICE 157
Shadow Valley Farm Dispersal 27-42
Shipley & Son, W. A. 150
Shore Holsteins Ltd. 150
Smith, C. B. 150
Snider's Dairy Farm 153
Southwind Holstein Farm 6
Sprunger, S. C. 150
Strohmeyer & Carpenter, Inc. 150
Sunbeam Corporation 157
Swartz, Harvey 150
TEA-KAY DISPERSAL 139
Timm, Walter G. 134
VIO BIN CORPORATION 147
WATERLOO H-F BREEDERS' ASS'N, INC. 153
Waukesha Dairy Cattle Sales & Service 132
Wetmore, Fred C. 150
Wilcox, Harris 150
Winterthur Farms 159
Wis State Dept. of Public Welfare 130
ZELDENRUST FARM 141

A HALF CENTURY OF DHIA

Fifty years ago, on September 26, 1905, a recently arrived Danish immigrant with a vision and knowledge of what organized production testing had meant to the dairy farmers of his native land, was instrumental in calling together a group of dairy farmers in Newaygo County, Mich., to organize the first dairy-herd-improvement association in this country.

Helmer Rabild, the man who called the meeting, was born and raised in Denmark. He came to the United States, settled in Michigan, and was employed by the Michigan Department of Agriculture. Mr. Rabild believed that a testing program similar to the one in his native land would be of inestimable value to the dairy farmers of the United States.

The historic meeting that launched the DHIA Program in this country was attended by 6 or 8 dairymen who appointed a committee to organize an association. The association (then called Cow-Testing Association) began operating in January 1906. Thirty-one herds, consisting of 239 cows (7.7 cows per herd) were tested the first year. A summary of the records at the end of the year showed that the 239 cows averaged 5,300 pounds of milk and 215 pounds of butterfat.

In 1909, the dairy-herd-improvement association work became a Federal project. Mr. Rabild joined the U. S. Department of Agriculture and became the first to head the project.

The growth of production testing over the years is one of the outstanding accomplishments in our agricultural development. On January 1, 1955, 2,208 associations were operating (one or more in each State, Hawaii, and Alaska). These associations were testing 41,240 herds consisting of more than 1,333,000 cows. The average production per cow for DHIA cows on test during 1954 was 9,663 pounds of milk and 372 pounds of butterfat.

The growth and development of the present-day program is a signal honor to the vision and sound judgment of the original founders of the program and to the diligent and constant guidance of the dairy leaders of the States and Territories. With this continuous able leadership, the next half century of organized production testing should bring even greater rewards to the dairymen and to the dairy industry of the Nation.

1955 CLASSIFICATION SCHEDULE

District	Fieldman	Starting Date	Deadline Date
Northeastern Illinois	Mathews	Feb. 7 to Mar. 3	Jan. 7
Kansas	Skogman	Feb. 7 to Feb. 25	Jan. 7
Vt. and Mass.	Crissey	March 6 to 24	Feb. 6
No. New York	Brown & Baldwin	March 6 to 24	Feb. 6
W. Penna.	Nesbitt	Apr. 3 to 28	Mar. 3
W. Va. - S. Va. - N. Car.	C. Bentley	Jan. 10	Dec. 10

38 Classification Districts — 27 District Programs in 1955
86 Weeks Scheduled Program

Officers — Directors — Fieldmen of THE HOLSTEIN-FRIESIAN ASSOCIATION OF AMERICA

President ..... Albert B. Craig, Sewickley, Pa.
Vice-President ..... Scott Meyer, Hannibal, Mo.
Executive Secretary ..... Robert H. Rumler, Brattleboro, Vt.
Director of Extension ..... John E. Cooper, Brattleboro, Vt.
Counsel ..... Clinton M. Horn, 1144 Union Commerce Bldg., Cleveland 14, Ohio
Special Representative ..... Glen M. Householder, Brattleboro, Vt.

NATIONAL FIELDMEN

Allen N. Crissey, 360 Worthington St., Springfield 3, Mass.
Charles Brace, Lone Rock, Wisconsin
John H. Stewart, 1501 First Ave., S. Sioux Falls, S. D.
Russ Miller, 314 Fulton St., Williamston, Mich.
Richard Mathews, 1907 Montague Ave., Rockford, Ill.
Deane T. Skogman, 1020 North Old Manor, Wichita, Kans.
Robert L. Cain, 1931 Gilbert Lane, Knoxville, Tenn.
Thomas B. Bentley, R. 4, Box 140, Salem, Virginia
George Blosser, R. 2, Pullman, Wash.

FULL TIME STATE FIELDMEN

W. D. Brown, Secy., N. Y. Holstein-Friesian Ass'n., 706 Seneca Bldg., 121 E. Seneca St., Ithaca, N. Y.
Wm. J. Baldwin, Ass't. Sec'y., N. Y. Holstein-Friesian Ass'n., 121 E. Seneca St., Ithaca, N. Y.
I. D. Hadley, Ohio Holstein-Friesian Ass'n., Wooster, Ohio
Geo. Nichols, Holstein-Friesian Ass'n., Wooster, Ohio
Robert E. Strickler, Fieldman, California Holstein-Friesian Ass'n., 225 Angelo Bank Bldg., Fresno, Calif.
Arthur W. Nesbitt, Sec'y-Fieldman, Pennsylvania Holstein Ass'n., 517 South Garner Street, State College, Pa.

BOARD OF DIRECTORS

Terms Expire 1956: T. Hobart McVav, Nickerson, Kansas; David J. Roberts, Sauquoit, New York; Mark L. Borror, Springville, Calif.; John P. Case, Napersville, Ill. M. J. Humphrey, Williamsfield, Ohio.

Terms Expire 1957: Fred J. Nutter, Corinna, Maine; Richard N. Wills, McDonogh, Md.; Leon A. Piguet, E. Aurora, N. Y.; Grant S. Richards, Brigham Young University, Provo, Utah.

Terms Expire 1958: A. H. Jergens, Hutchinson, Minn.; O. F. Foster, Clarkston, Mich.; J. O. Canby, Langhorne, Penna.; R. L. Pfeiffer, Carnation, Wash.

Terms Expire 1959: Arthur J. Johnson, Elkader, Iowa; Elsmer F. Berg, Brownsville, Wis.; John M. Stoffell, Knoxville, Tenn.

FOR THE PRICE - - -

IT'S THE BEST MONEY CAN BUY

"National's" Great Six Ancestor —Three Generation Pedigree — Only **$2.00**

A Two-color Original and Two Clear Carbon Copies

NATIONAL PEDIGREE COMPANY

Mrs. V. B. Vye, Owner
Waukesha

J. B. Vye, Mgr.
Wisconsin

Smiles . . .

The man was indignant at having been arrested, and he staggered up to the police lieutenant to tell him so. "What I wanna know," he said, weaving around in front of the desk, "is why was I arrested?"

"You were brought in for drinking."

"Oh, that's different," said the man pulling himself up and smiling happily, "that's swell—let's get started."

• • •

A young lady stalled her car at a traffic light while behind her an impatient citizen honked his horn steadily. Finally, she got out and walked back. "I'm awfully sorry, but I can't start my car," she told the driver of the other car. "If you'll go there and start it for me, I'll stay here and lean on your horn."

• • •

A veteran of the Civil War, the old Southern warrior was being interviewed by the press. "You and two others are the only survivors of the Confederacy," one newspaperman told him. "And there's only one Union soldier still alive."

The centenarian struggled to his feet and emitted the old Rebel yell. "Now's the time to attack!" he cried. "We got 'em outnumbered at last!"

• • •

"Why did you tell my mother what time I came home last night?" the grown-up son asked the new maid.

"I didn't," she replied. "She asked me what time you came in and I told her I was too busy cooking breakfast to look at the clock."

• • •

Her car stalled at the corner, and the traffic light kept changing—red, yellow, green, red, yellow, green.

The policeman stepped over to the car and asked in a hurt voice: "What's the matter, lady, ain't we got any colors you like?"

• • •

Boss (to stenographer): Are you doing anything Sunday evening, Miss Hanson?

Stenographer (Hopefully): Why, no.

The Big Brute: Then try to get down earlier Monday morning, will you?

• • •

When a school examination asked for an account of creation, one little girl wrote:

"First God created Adam. He looked at him and said, 'I think if I tried again I could do better,' so He created Eve."

To Our Holstein Friends All Over the World — —
And in Particular, These, Our 1955 WINTERTHUR Customers

Our Best Wishes
for a
Happy and Prosperous New Year!

Calvin Dean, Church Hill, Maryland
Gordon and Richard Wilson, East New Market, Maryland
Howard C. Barker, Frederick, Maryland
F. Hugh Long, Pocomoke City, Maryland
Aldy Dean, Jr., Queen Anne, Maryland
Dalton LaMonte, Charlotte, Michigan
Irvin V. and Edwin A. ReHill, Stow, Massachusetts
Lee O. Evans and Addison Hempstead, Johnstown, Ohio
William F. Didley & Sons, Mason, Ohio
E. R. Allen Farm, Pana, Illinois
Chester A. Rasmussen, Millington, Illinois
Ingersol Bros., Fultonville, New York
Frank N. Decker and Francis F. Porter, Syracuse, New York
Porter Backus, Hartwick Seminary, New York
North Carolina Institutional Breeding Program, Raleigh, North Carolina
Anderson Fowler, Peapack, New Jersey
Ethel O. Weir, Media, Pennsylvania
Charles A. Bartels, Kennett Square, Pennsylvania
C. A. Dickinson, Jr., Red Spring Farm, Slippery Rock, Pennsylvania
C. D. King, Gap, Pennsylvania
Howard L. Fourches, Peach Bottom, Pennsylvania
Frank H. Goodyear, Danboro Holstein Farm, Danboro, Pennsylvania
Hermann Knepp, Belleville, Pennsylvania
H. A. Moyer & Sons, Chula, Virginia
Robert M. Whitcomb, Essex Junction, Vermont
Guillermo Gomez Sierra, Hacienda Casablanca, Bogota, Colombia, S. A.
Manuel Gonzalez, Dorado, Puerto Rico
Jose Hernandez, Dorado, Puerto Rico
Atlantic Dairy, Dorado, Puerto Rico
Andres Lopez Curet, Toa Alta, Puerto Rico
Department of Agriculture and Commerce, San Juan, Puerto Rico
Oscar Nevares, Toa Baja, Puerto Rico
Garge Nevares, Toa Baja, Puerto Rico
Jose Ramirez Acosta, San German, Puerto Rico
A. & A. Crago, Landreath, Jaspers Brush, Australia

This was our first sale to Australia. Here, according to our correspondent, a speck of black touching the hoof bars the animal from registry, and black below the knee is frowned upon.

We are particularly pleased that more than half of the breeders mentioned in the above list are repeat customers.

Put The Winterthur "Thread of Gold" To Work For You!

WINTERTHUR FARMS — Winterthur, Del.

1823 A R Records Made in 36 Years of Continuous Testing — 23rd Year on 2X Milking—Acc.—Neg.

"BURKE'S" LIFETIME PRODUCERS

Burke daughters	lbs. milk
Weber Burke Zila (E)	157,165
Miss Valentine Hazelwood Burke (E)	149,957
Kyland Lady Burke (GP)	133,680
Weber Burke Pride (E)	123,641
Pabst Burkade Wayne Prilly (E)	122,774
Weber Burke Dusty Jo (E)	122,720
Pabst Burke Barbetta Modest (E)	122,061
Pabst Burke Judith (VG)	119,529
Pabst Burkride Bloom (E)	117,702
Pabst Burke Syna (E)	117,185
Weber Burke Violet (GP)	114,520
Pabst Burke Moncader Belmont (E)	106,847
Miss Wisconsin Admiral Burke Heilo (VG)	104,568
Cherrybold Admiral Burke (E)	104,554
Pabst Burke Senorita (VG)	103,296
Weber Burke Dora (E)	102,403
W S H Miss Wisconsin Walker (E)	101,588
Weber Burke Tulip (VG)	101,440

NOTE THAT 12 OF THE 18 ARE CLASSIFIED "EXCELLENT"

50th Anniversary 1906 1956

Our herd sires carry one to three crosses to the Gold Medal Sire, Wisconsin Admiral Burke Lad. Write for pedigrees of Burke-bred bull calves and information for securing semen.

PABST FARMS INC. Acc. & Neg. **Oconomowoc, Wis.**